# THE BADGER

GC
977.502
M26UWC,
1914

Digitized by the Internet Archive
in 2013

http://archive.org/details/badger00univ_1

# The BADGER

1915

COPYRIGHT 1914
BY
STANLEY HOLLEN
AND
RALPH S. CROWL

# The BADGER

Assembled and published
by the Class of 1915 of the
University of Wisconsin

at MADISON

1914

Volume Number Twenty-Nine

# Dedicated to

Senator
Robert M. La Follette
Wisconsin's
Most Illustrious Alumnus

# EDITOR'S FOREWORD

The half century that has passed has been filled with the successful achievements of Wisconsin men who have gone out from the college. During all these years men in under-graduate life have striven and fought, have won glory or suffered disappointment; they have lived a life than which no existence could be more real. At the end of four years they, in their turn, have gone out into the world. Many of them are long forgotten; some of them will live forever in the life of Wisconsin.

It has been the peculiar function of the Badger throughout its history to be, as far as possible, the chronicle of a year of the relationships established among Wisconsin men and women. It is the aim of those responsible for this volume to characterize as fairly and justly as possible the life at Wisconsin as it really is at the present time, to portray the men and women who are now helping to create her manifold activity.

We have tried in addition to express in terms of the printer's art the beauties in Nature that surround our campus. We have attempted also to indicate the progress and prosperity of our university.

It seems only fair, then, that this book be taken for what it has tried to be—not an analysis of the inner workings of Wisconsin men's minds, or a critical study of Wisconsin men's action—but rather a reproduction of the grand environment in which Wisconsin men and women have lived, are living, and will always live—a book in which is written the ever-present story of good old Wisconsin.

As such, this book, the twenty-ninth volume of the Badger, is open to you.

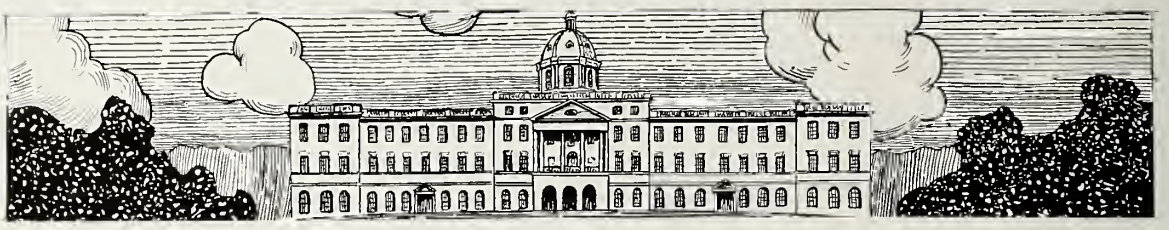

# THE CONTENTS


| | PAGE |
|---|---|
| Title Page | 5 |
| Dedication | 6 |
| Senator Robert M. LaFollette | 6 |
| Wisconsin Beautiful | 12 |
| Administration | 44 |
| College of Letters and Science | 49 |
| College of Agriculture | 67 |
| College of Engineering | 75 |
| College of Law | 81 |
| College of Medicine | 83 |
| Classes | 92 |
| Seniors | 96 |
| Juniors | 191 |
| Sophomores | 197 |
| Freshmen | 202 |
| Student Activities | 202 |
| Honorary Fraternities | 203 |
| Class Societies | 219 |
| The Press | 235 |
| Athletics | 249 |
| The Stage | 345 |
| The Platform | 367 |
| Military | 397 |
| Student Government | 407 |
| Festive Occasions | 415 |
| Fraternities | 429 |
| Sororities | 485 |
| Organizations | 509 |
| Le Badger Salon | 549 |
| "Follies of 1914" | 570 |
| Finis | 624 |
| Advertising | 625 |
| Book Index | 685 |

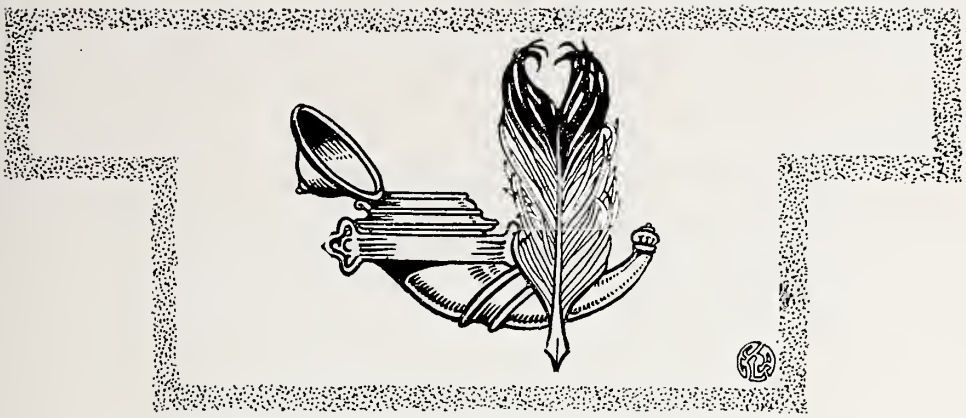

# Board of Editors

| | |
|---|---|
| Editor-in-Chief | Stanley Hollen |
| Business Manager | Ralph S. Crowl |
| Classes Editor | Henry Richard Murphy |
| Organizations Editor | Will Asa Foster |
| Assistant Editor | Royal Arlington Roberts |
| Assistant Editor | Norris Sanborn Stoltz |
| Assistant Editor | Harry Jefferson Koch |
| Photograph Editor | Raymond Cady Mackay |
| Societies Editor | Philip Kyle Robinson |
| Administration Editor | Fred Menzo Hall |
| Satire Editor | Hugo Boguslawsky |
| Assistant Satire Editor | Esther Caroline Mansfield |
| Platform Editor | Benjamin Henry Bull |
| Athletics Editor | William Foster Clifford |
| Assistant Athletics Editor | Warren Pease, Jr. |
| Festive Occasions Editor | Howard Parsons Marshall |
| Women's Editor | Mary Hunt Young |
| Press Editor | Lawrence Bell |

NVMEN
LVMEN

# The Spirit of the University

The spirit of the university is as indefinable as her motto, Numen Lumen. This spirit means reverence for the great men of the past and deep appreciation of their contributions to the progress of humanity; it likewise means reverence for the future and a determination to make that future best serve mankind even if cherished views of the past require modification. Each student should eagerly catch from his instructors this spirit and pass it on to his fellows; for in so doing he is doubly blessed. The spirit of the university is to the institution what the soul is to the individual—that imperishable something which ever strives toward the unattainable; and this irresistible striving is that instinct in man which from the time the human race appeared upon the earth has made that race most worth while.

*Charles R. Van Hise*

Earth dropped these jewels from her spendthrift hands,
Her casket overfull.
O' yet we trust---caught up in some deviner lands,
They may not wholly fall to dust.

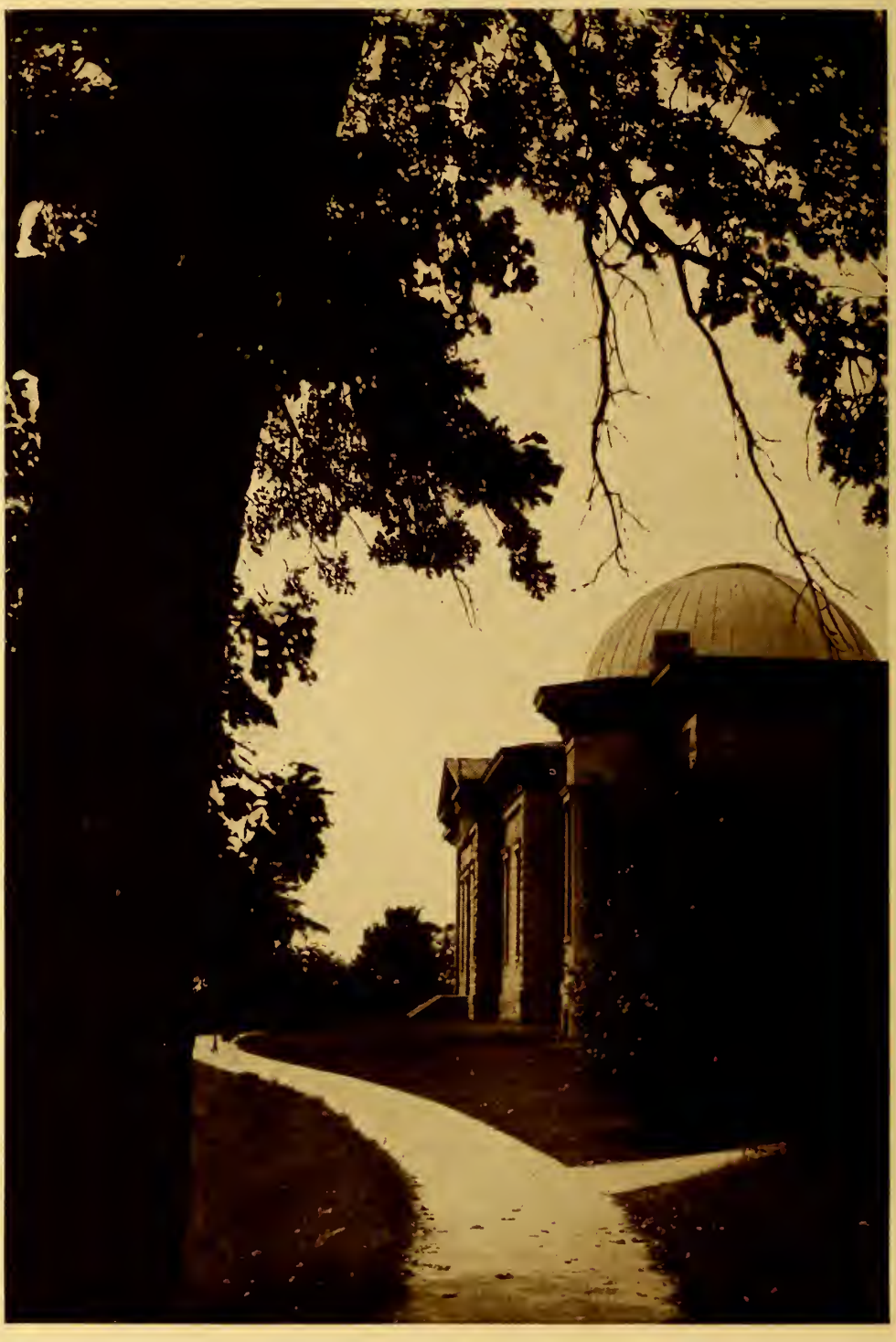

*A Haunt*
*Of old star-gazers, sounding the unplumbed skies*

*A shady path amid the woods*
*Chequered with many moods*

*Half-asleep*
*The willows keep*
*Eternal silence on the shore*

*The sleepy woods have all my heart*
*Where frightened fauns do sometimes start*
*And glide away among the trees*
*Like half-forgotten memories*

*Yon ancient tree*
*Outwatched the lives of many, many men*

*So from the fruits of earth we rise*
*To musings on the starry skies*

*Surely here*
*On quiet afternoons do naiads come*
*To haunt the shadows.*

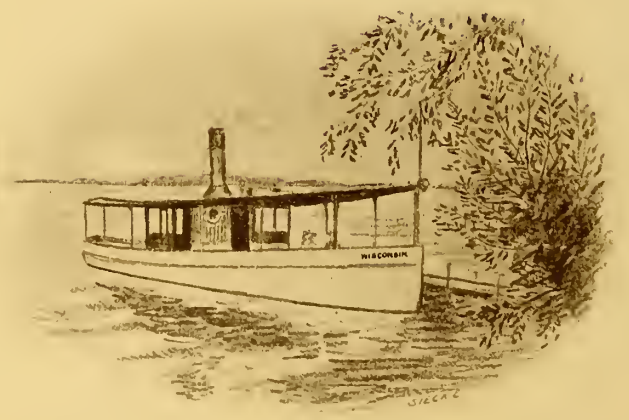

*A place to dream*
*And send your soul on misty voyages*
*Into the silence and the summer skies.*

*There where the dreaming waters lie*
*Under the shadow of sun and sky*

*Sermons in stones—a text glossed by the lake*
*In quiet ripples lapping on the shore*

*Ascending and descending,*
*How many hundreds wending*
*The diverse ways to truth, have come and gone!*

*Fitly linked*
*Gymnasium and library, mind and body,*
*The Greek ideal that molds our modern men*

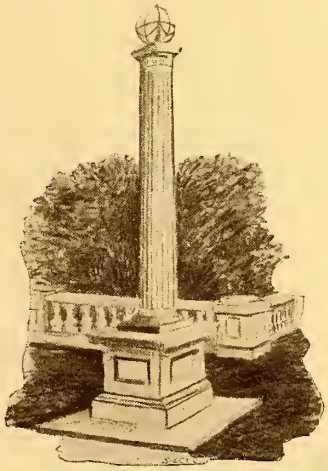

*Sentinel pines*
*Marshalling the magic way to fairyland*

*Even in summer*
*The silver ghost of laughter fills the place*

*The lure*
*Of winding roads in shadowy woodland places*
*That beckon on forever and forever*

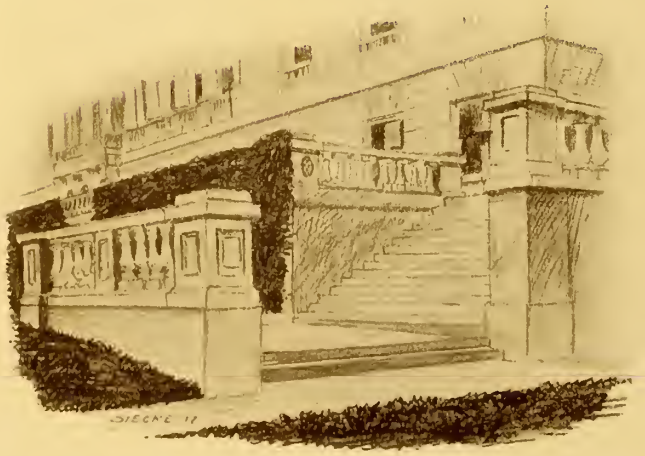

*'Twas there we said goodby, my dear,*
*And never you and I, my dear,*
*Shall see the moon and sky, my dear,*
*So tender and so sweet*

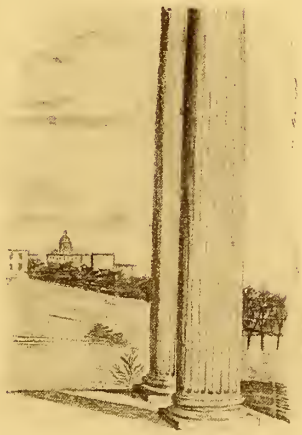

*"The horologe of eternity"*

*Sunsets that a moment rest*
*Upon the calm lake's quiet breast*

*"This is the arsenal"*

*And this—*
*The abode of crew men*
*Through many generations*

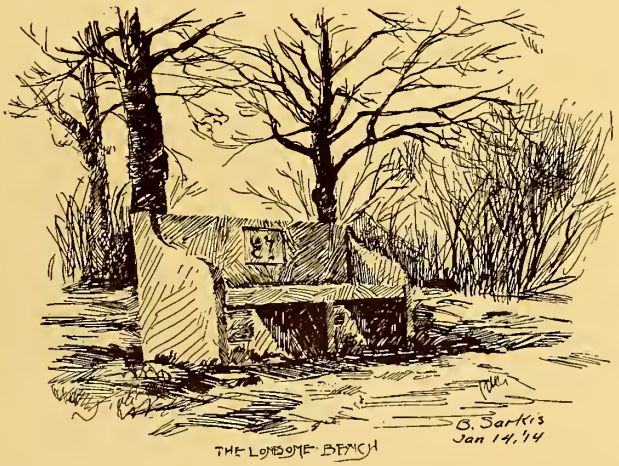

*Here is taught the dignity of labor*
*And the worth of primal things*

*The democratic road to learning*

*What need to seek far skies and fairy seas?*
*They lie around us every even-sun*

*Moon-blanched waters steeped in old romance*

*Peace, deep peace*
*Is on the lake and by the quiet shore*
*And in the large drift of the lazy clouds*

*Summer*

*Pile high the buildings, wall and dome,*
*Where law and learning have their home*
*By inland lake . . .*

*"Democratic vistas"*

*We are but children of the ancient trees*
*And seek instinctively our native home*

*"Old Chadbourne"*

*February*

# Administration

# The REGENTS

H.D SIMMONS.'16.

Cary Clark Hammond
Horlick Jones McMahon McCaffrey
Mahoney Nelson Notz
Seaman Trottman Miss Waters Mrs. Buckstaff

# EXEC. OFFICERS

Charles Richard Van Hise, President of the University.
B. M. E., University of Wisconsin, 1897; B. S., University of Wisconsin, 1880; M. S., University of Wisconsin, 1882; Ph.D., University of Wisconsin, 1892; LL.D., University of Chicago, 1903; LL.D., Yale University, 1904; LL.D., Harvard University, 1908; LL.D., Williams College, 1908; LL.D., Dartmouth College, 1909.

## BOARD OF REGENTS

Charles Richard Van Hise . President of the University, Ex-Officio
Charles P. Cary . State Superintendent of Public Instruction, Ex-Officio

## STATE AT LARGE

Gilbert E. Seaman . . . Milwaukee
Mrs. Florence G. Buckstaff . . Oshkosh

## CONGRESSIONAL DISTRICTS

| | | |
|---|---|---|
| First District | A. J. Horlick | Racine |
| Second District | F. W. A. Notz | Watertown |
| Third District | E. M. McMahon | Madison |
| Fourth District | Theodore M. Hammond | Wauwatosa |
| Fifth District | James F. Trottman | Milwaukee |
| Sixth District | Miss Elizabeth A. Waters | Fond du Lac |
| Seventh District | D. O. Mahoney | Viroqua |
| Eighth District | Granville D. Jones | Wausau |
| Ninth District | Orlando E. Clark | Appleton |
| Tenth District | Vacant | |
| Eleventh District | A. P. Nelson | Grantsburg |

## OFFICERS OF THE REGENTS

James F. Trottman . . . President
A. P. Nelson . . . Vice-President
Henry Johnson, State Treasurer, ex-officio Treasurer
H. C. Bumpus . . . Business Manager
M. E. McCaffrey . . . . Secretary
G. L. Gilbert . . . . . Bursar
C. W. Farlin . . . Purchasing Agent

# Board of Visitors

## APPOINTED BY THE REGENTS

| | |
|---|---|
| Mrs. Mary D. Bradford (Resigned) | Kenosha |
| George P. Hambrecht | Grand Rapids |
| Ernest Copeland | Milwaukee |
| John E. McConnell | LaCrosse |

## APPOINTED BY THE ALUMNI

| | |
|---|---|
| Mrs. Lynn S. Pease | Wauwatosa |
| Claire B. Bird | Wausau |
| Richard Lloyd Jones | Madison |
| Rev. C. F. Niles | Menominee |

## APPOINTED BY THE GOVERNOR

| | |
|---|---|
| W. A. Titus | Fond du Lac |
| E. B. Belden | Racine |
| L. J. Stair | Brodhead |

Lloyd-Jones — Mrs. Lynn S. Pease — Hambrecht — McConnell
Titus — Belden — Stair — Bird

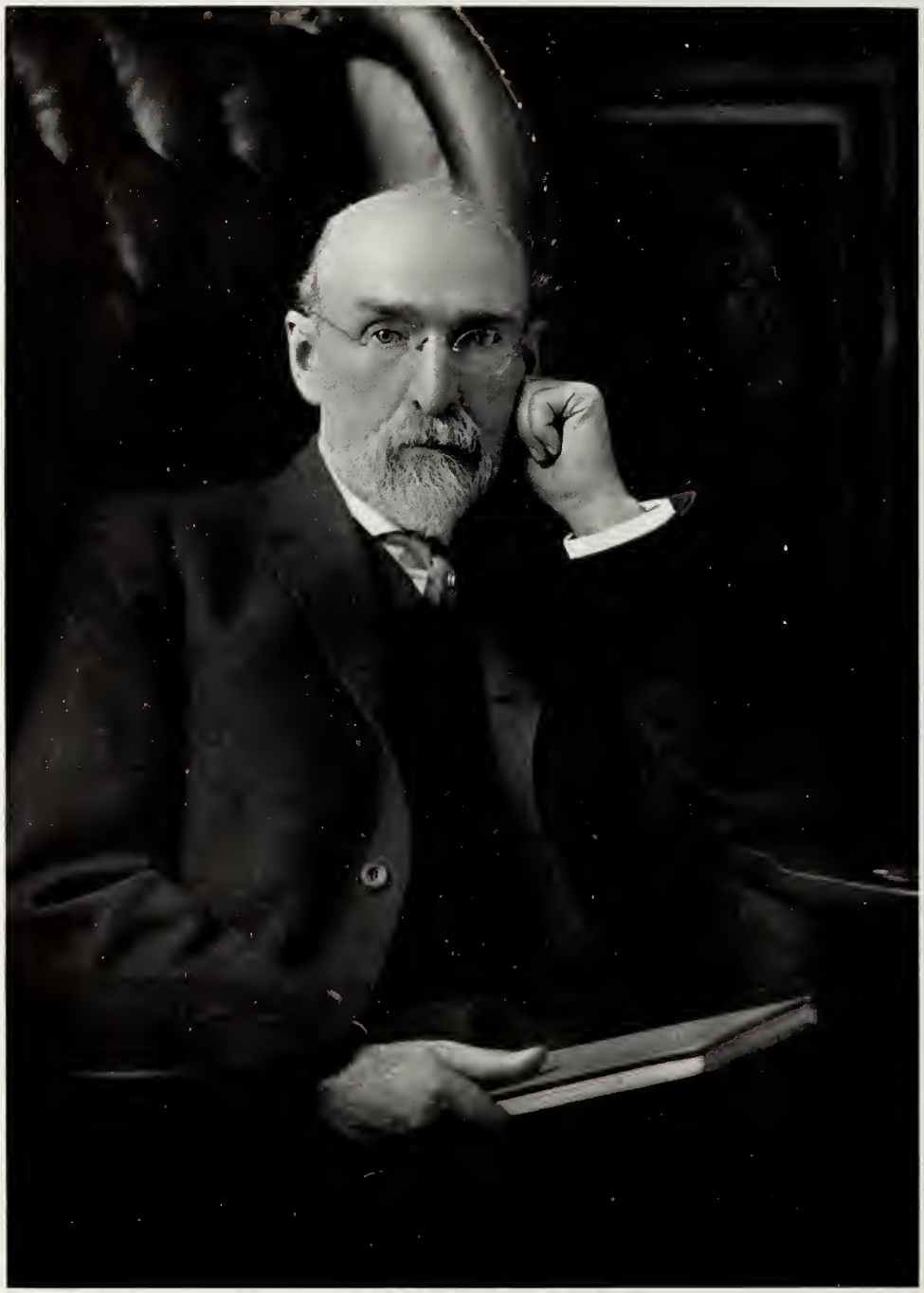

The President

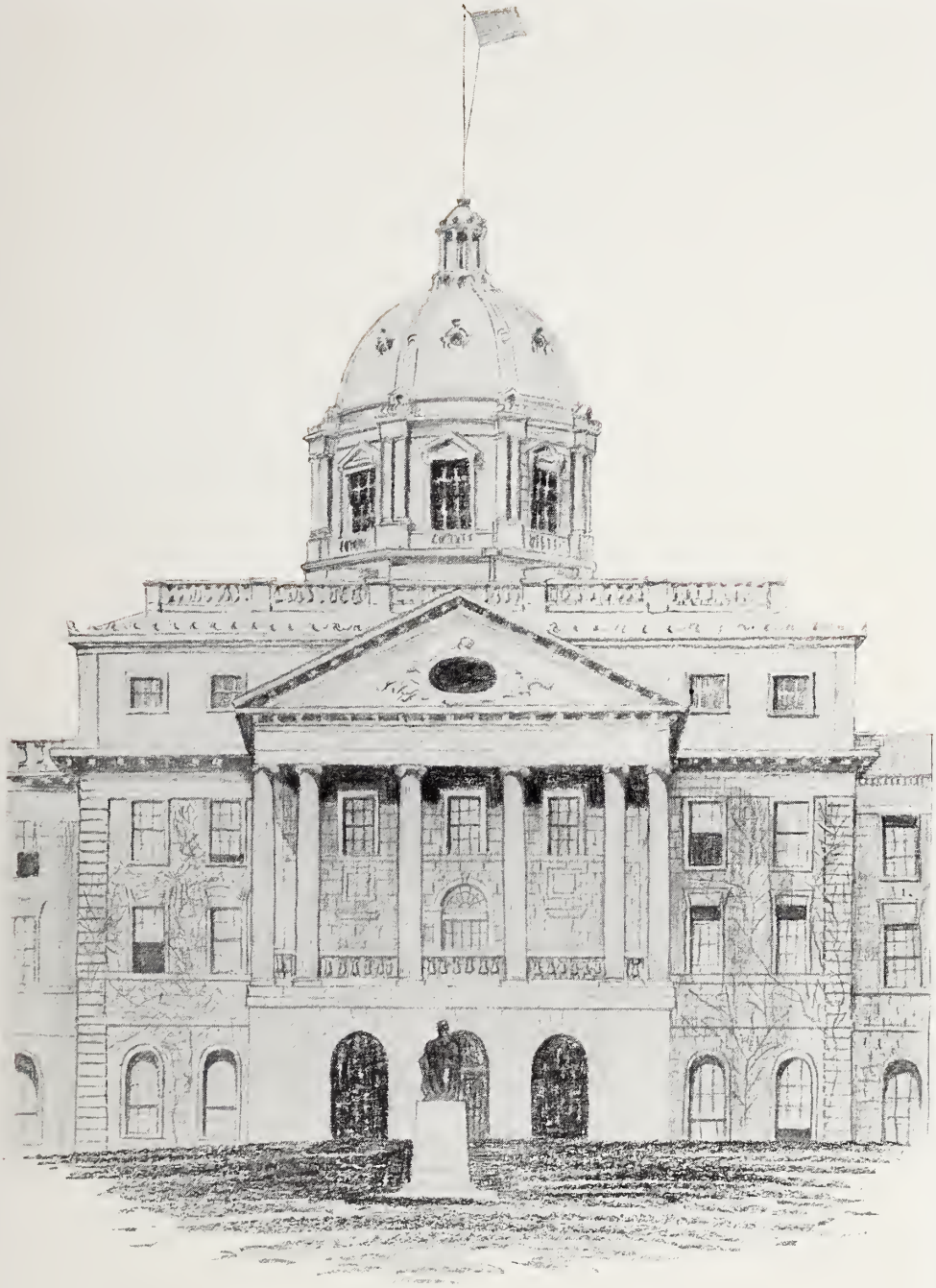

# College of Letters and Science

# The Faculty

## College of Letters and Science

EDWARD ASAHEL BIRGE, ΦBK, ΣΞ, *Dean of the College of Letters and Science.*
A. B., Williams College, 1873; A. M., Williams College, 1878; Ph. D., Harvard University, 1878; Sc. D., Pittsburgh University, 1897; LL. D., Williams College, 1903.

THOMAS SEWALL ADAMS, ΦBK, *Professor of Political Economy.*
A. B., Johns Hopkins University, 1896; Ph. D., Johns Hopkins University, 1899.

CHARLES ELMER ALLEN, ΦBK, ΔΥ, ΣΞ, *Professor of Botany.*
B. S., University of Wisconsin, 1899; Ph. D., University of Wisconsin, 1904.

KATHERINE ALLEN, ΔΓ, *Assistant Professor of Latin.*
B. L., University of Wisconsin, 1887; Ph. D., University of Wisconsin, 1898.

HARRY KENDALL BASSETT, *Assistant Professor of English.*
B. S., Columbia University, 1907; M. A., University of Wisconsin, 1910.

ARTHUR BEATTY, *Assistant Professor of English.*
A. B., University of Toronto, 1893; Ph. D., Columbia University, 1897.

ELIOT BLACKWELDER, ΣΞ, BΘΠ, *Associate Professor of Geology.*
A. B., University of Chicago, 1901.

WILLARD GROSVENOR BLEYER, ΣΔX, ΘΣΦ, ΔΥ, *Chairman of the Course in Journalism; Associate Professor of Journalism.*
B. L., University of Wisconsin, 1896; M. L., University of Wisconsin, 1898; Ph. D., University of Wisconsin, 1904.

JOSEPH GRANGER BRANDT, ΦBK, *Assistant Professor of Latin.*
A. B., Lawrence College, 1903; Ph. D., University of Wisconsin, 1911.

FRIEDRICH BRUNS, *Assistant Professor of German.*
A. B., Wartburg College, 1901; M. A., University of Wisconsin, 1904; Ph. D., University of Wisconsin, 1910.

RALPH STARR BUTLER, *Associate Professor of Business Administration.*
A. B., University of Michigan, 1904.

WILLIAM B. CAIRNS, ΔΥ, *Assistant Professor of American Literature.*
A. B., University of Wisconsin, 1890; A. M., University of Wisconsin, 1892; Ph. D., University of Wisconsin, 1897.

OSCAR JAMES CAMPBELL, JR., ΔKE, *Assistant Professor of English.*
A. B., Harvard University, 1903; A. M., Harvard University, 1907; Ph. D., Harvard University, 1910.

BARRY CERF, *Associate Professor of Romance Languages.*
A. B., University of California, 1902; A. M., University of California, 1903; Ph. D., Harvard University, 1908.

WAYLAND JOHNSON CHASE, ΔΥ, *Associate Professor of History.*
A. B., Brown University, 1887; A. M., Brown University, 1890.

VICTOR COFFIN, *Assistant Professor of History.*
A. B., Dalhousie College, 1887; Ph. D., Cornell University, 1893.

Miss K. Allen
J. G. Brandt
A. Beatty
F. Bruns
W. G. Bleyer
B. Cerf
H. C. Bradley
W. J. Chase

C. D. Cool
G. C. Comstock
F. D. Crawshaw
T. H. Dickinson
R. E. N. Dodge
L. W. Dowling
J. C. Elsom
E. C. Elliott
C. R. Fish

John Rogers Commons, *Professor of Political Economy.*
A. B., Oberlin College, 1888; A. M., Oberlin College, 1890.

George Cary Comstock, *Professor of Astronomy, Director of Washburn Observatory, Director of the Graduate School.*
Ph. B., University of Michigan, 1877; LL. B., University of Wisconsin, 1883; Sc. D., University of Michigan, 1907; LL. D., University of Illinois, 1907.

Charles Dean Cool, *Assistant Professor of Romance Languages.*
A. B., University of Michigan, 1899; A. M., Harvard University, 1900; Ph. D., University of Wisconsin, 1909.

Alfred Lewis Pinneo Dennis, *Professor of History.*
A. B., Princeton University, 1896; Ph. D., Columbia University, 1901.

Rollin Henry Denniston, ΣΞΦΗ, ΣΑΕ, *Assistant Professor of Botany.*
Ph. G., University of Wisconsin, 1897; B. S., University of Wisconsin, 1899; Ph. D., University of Wisconsin, 1904.

Thomas Herbert Dickinson, ΑΤΩ, *Associate Professor of English.*
Ph. B., Ohio State University, 1899; A. M., Columbia University, 1900; Ph. D., University of Wisconsin, 1906.

Robert Elkin Neil Dodge, *Assistant Professor of English.*
A. B., Harvard University, 1889; A. M., Harvard University, 1891.

Linnaeus Wayland Dowling, ΣΞ, ΣΑΕ, *Assistant Professor of Mathematics.*
Ph. D., Clark University, 1895.

Arnold Dresden, *Assistant Professor of Mathematics.*
S. M. U., University of Chicago, 1905; Ph. D., University of Chicago, 1909.

Edward Charles Elliott, ΦΚΨ, *Professor of Education, Director of the Course for the Training of Teachers.*
B. Sc., University of Nebraska, 1895; M. A., University of Nebraska, 1897; Ph. D., Columbia University, 1905.

Fayette Herbert Elwell, ΒΓΣ, *Assistant Professor of Business Administration.*
A. B., University of Wisconsin, 1908.

Richard Theodore Ely, ΦΒΚ, ΑΔΦ, *Professor of Political Economy.*
A. B., Columbia University, 1876; A. M., Columbia University, 1879; Ph. D., Heidelburg University, 1879; LL. D., Hobart College, 1892.

Ernst Feise, *Assistant Professor of German.*
Ph. D., University of Leipzig, 1908.

Richard Fischer, ΑΧΣ, *Professor of Chemistry.*
Ph. C., University of Michigan, 1892; B. S., University of Michigan, 1894; Ph. C., University of Marburg, 1900.

Carl Russell Fish, ΦΒΚ, ΒΘΠ, ΣΔΧ, *Professor of History.*
A. B., Brown College, 1897; A. M., Harvard University, 1898; Ph. D., Harvard University, 1900.

George Converse Fiske, ΔΥ, *Associate Professor of Latin.*
A. B., Harvard University, 1894; A. M., Harvard University, 1897;Ph. D., Harvard University, 1900.

William Dodge Frost, ΣΞ, *Associate Professor of Bacteriology.*
B. S., University of Michigan, 1893; M. S., University of Minnesota, 1894; Ph. D., University of Wisconsin, 1903.

Caleb Allen Fuller, ΣΞ, *Assistant Professor of Bacteriology.*
A. M., Brown College, 1900; Ph. D., Brown College 1903.

Otis Amsden Gage, ΦΒΚ, ΣΞ, ΑΔΦ, *Assistant Professor of Physics.*
Ph. B., University of Rochester, 1899; Ph. D., Cornell University, 1909.

R. H. Denniston R. Fischer M. H. Haertel J. Jastrow
H. B. Lathrop B. W. Jones F. T. Kelly E. G. Lorenzen W. E. Leonard

I. F. Lewis E. C. L. C. Roedder S. Moore E. B. McGilvary
B. Q. Morgan M. C. Otto W. E. Meanwell F. A. Parker A. S. Pearse

Lucy Maria Gay, *Assistant Professor of Romance Languages.*
B. L., University of Wisconsin, 1882.

William Frederic Giese, ΦBK, ΣAE, *Associate Professor of Romance Languages.*
A. B., Harvard University, 1889; A. M., Harvard University, 1890.

Edward Martinius Gilbert, *Assistant Professor of Botany.*
Ph. B., University of Wisconsin, 1907.

John Lewis Gillin, *Associate Professor of Sociology.*
A. B., Iowa College; Ph. B., Columbia University, 1906.

Stephen Warren Gilman, BΓΣ, ΦΔΦ, ΣΦ, *Professor of Business Administration.*
LL. B., University of Wisconsin, 1899.

Scott Holland Goodnight, KΣ, *Associate Professor of German, Director of the Summer Session.*
A. B., Eureka College, 1898; M. A., Eureka College, 1900; Ph. D., University of Wisconsin, 1905.

Michael Francis Guyer, ΣΞ, *Professor of Zoology.*
B. S., University of Chicago, 1894; M. A., University of Nebraska, 1896; Ph. D., University of Chicago, 1900.

Martin Henry Haertel, *Assistant Professor of German.*
B. S., St. Charles College, 1895; Ph. B., University of Chicago, 1901; Ph. D., University of Wisconsin, 1906.

Arnold Bennett Hall, ΔΣP, ΦΔΘ, *Assistant Professor of Political Science.*
A. B., Franklin College, 1904; J. D., University of Chicago, 1907.

Walter Wilson Hart, ΦBK, *Assistant Professor of Mathematics.*
A. B., University of Chicago, 1901.

Vivian Allen Charles Henmon, ΦBK, ΣΞ, ATΩ, *Professor of Education.*
A. B., Bethany College, 1895; A. M., Bethany College, 1899; Ph. D., Columbia University, 1905.

Ralph Henry Hess, *Assistant Professor of Political Economy.*
B. S., Colorado Agriculture College, 1897; M. S., Colorado Agriculture College, 1903; Ph. D., University of Wisconsin, 1908.

William Dixon Hiestand, *Registrar of the University and Secretary of the Faculty.*

Alexander Rudolph Hohlfeld, *Professor of German.*
Ph. D., University of Leipzig, 1888.

Stanley K. Hornbeck, *Assistant Professor of Political Science.*

Frank Gaylord Hubbard, ΦBK, XΨ, *Professor of English.*
A. B., Williams College, 1880; Ph. D., Johns Hopkins University, 1887.

Leonard Rose Ingersoll, ΦBK, ΣΞ, *Associate Professor of Physics.*
B. S., Colorado College, 1902; Ph. D., University of Wisconsin, 1905.

Joseph Jastrow, ΦBK, ΣΞ, *Professor of Philosophy.*
A. B., University of Pennsylvania, 1882; A. M., University of Pennsylvania, 1885; Ph. D., Johns Hopkins University, 1886.

Louis Kahlenberg, *Director of the Course in Chemistry, Professor of Chemisty.*
B. Sc., University of Wisconsin, 1892; M. Sc., University of Wisconsin, 1893; Ph. D., University of Leipzig, 1895.

Frederick Thomas Kelly, *Assistant Professor of Semitic Languages and Hellenistic Greek.*
B. S., University of Wisconsin, 1891; Ph. D., University of Chicago, 1901.

Alexander Kerr, *Emeritus Professor of Greek Language and Literature.*
A. B., Beloit College, 1855; A. M., Beloit College, 1858; Litt. D., Beloit College, 1912.

C. M. Punin A. Regan W. T. Root G. Showerman
W. A. Scott R. C. Michell F. C. Sharp E. B. Skinner

E. Steidtmann E. B. VanVleck T. K. Urdahl H. F. Weiss
R. H. Whitbeck L. B. Wolfenson O. P. Watts P. G. Wrightson C. D. Zdanowicz

John Louis Kind, ΦBK, ΔTΔ, *Assistant Professor of German, Secretary of the German Department.*
A. B., University of Nebraska, 1889; A. M., University of Nebraska, 1901; Ph. D., Columbia University, 1906.

David Klein, ΣΞ, ΦΛΥ, *Assistant Professor of Chemistry.*
A. B., University of Illinois, 1900; M. A., University of Illinois, 1907; Ph. D., University of Wisconsin, 1910.

Francis Craig Krauskopf, ΣΞ, ΣN, ΦΛΥ, *Assistant Professor of Chemistry.*
A. B., University of Indiana, 1904; A. M., University of Wisconsin, 1907; Ph. D., University of Wisconsin, 1909.

Edward Kremers, ΔΥ, *Director of the Course in Pharmacy, Professor of Pharmaceutical Chemistry.*
Ph. G., University of Wisconsin, 1886; B. S., University of Wisconsin, 1888; Ph. D., University of Goettingen, 1890.

Arthur Gordon Laird, ΛTΩ, *Associate Professor of Greek.*
A. B., Dalhousie College, 1889; Ph. D., Cornell University, 1891.

Henry Burrowes Lathrop, ΦBK, *Associate Professor of English.*
A. B., Harvard University, 1889.

Charles Kenneth Leith, ΣΞ, AXΣ, Acacia, *Professor of Geology.*
B. S., University of Wisconsin, 1897; Ph. D., University of Wisconsin, 1901.

Victor Lenher, ΣΞ, ΓA, AXΣ, Acacia, *Professor of Chemistry.*
Ph. D., University of Pennsylvania, 1898.

William Ellery Leonard, BΘΠ, *Assistant Professor of English.*
A. B., Boston University, 1898; A. M., Harvard University, 1899; Ph. D., Columbia University, 1904.

Ivey Foreman Lewis, ZΨ, ΦBK, ΣΞ, *Assistant Professor of Botany.*
A. B., University of North Carolina, 1902; M. S., University of North Carolina, 1903; Ph. D., Johns Hopkins, 1908.

Chester Lloyd-Jones, ΦBK, ΦH, ΣAE, *Associate Professor of Political Science.*
B. L., University of Wisconsin, 1902; Ph. D., University of Pennsylvania, 1906.

Evander Bradley McGilvary, KA, *Professor of Philosophy.*
A. B., Davidson College, 1884; A. M., Princeton University, 1888; Ph. D., University of California, 1897.

Herman William March, ΦBK, ΣΞ, *Assistant Professor of Mathematics.*
A. B., University of Michigan, 1904; A. M., University of Michigan, 1905; Ph. D., University of Munich, 1911.

William Stanley Marshall, ΨΥ, *Associate Professor of Zoology.*
B. S., Swarthmore College, 1888; Ph. D., University of Leipzig, 1892.

Lawrence Martin, ΣΞ, *Associate Professor of Physiography and Geography.*
A. B., Cornell University, 1904; A. M., Harvard University, 1906.

Max Mason, ΨΥ, ΣΞ, ΓA, *Professor of Mathematical Physics.*
B. L., University of Wisconsin, 1898; Ph. D., Goettingen University, 1903.

Joseph Howard Mathews, ΣΞ, AXΣ, *Assistant Professor of Physical Chemistry.*
B. S., University of Wisconsin, 1903; A. M., University of Wisconsin, 1905; M. A., Harvard University, 1906; Ph. D., Harvard University, 1908.

Lois Kimball Mathews, ΦBK, ΔΓ, *Dean of Women, Associate Professor of History.*
A. B., Leland Stanford, Jr. University, 1903; A. M., Leland Stanford Jr. University, 1904; Ph. D., Radcliffe College, 1906.

Warren Judson Mead, ΣΞ, ΣN, *Assistant Professor of Geology.*
B. S., University of Wisconsin, 1906; M. A., University of Wisconsin, 1908.

R. T. Ely — G. C. Fiske — E. A. Gilmore — W. D. Frost
F. G. Hubbard — R. H. Hess — C. Lloyd Jones — A. Ker

A. Dresden — E. Kremers — H. W. March — L. Martin
P. H. Neystrom — F.L. Paxson — E. A. Ross — W. M. Smith

Charles Elwood Mendenhall, ΦBK, ΣΞ, *Professor of Physics.*
B. S., Rose Polytechnic Institute, 1894; Ph. D., Johns Hopkins University, 1898.
Robert Bell Michell, *Assistant Professor of Romance Languages.*
A. B., University of Toronto, 1900; A. M., Harvard University, 1901; Ph. D., University of Wisconsin, 1911.
Samuel Moore, *Assistant Professor of English.*
Bayard Quincy Morgan, AXP, ΦBK, *Assistant Professor of German.*
A. B., Trinity College, 1904; Ph. D., University of Leipzig, 1907.
Dana Carleton Munro, ΦBK, ΔΦ, *Professor of History.*
A. B., Brown University, 1887; A. M., Brown University, 1890.
Paul Henry Neystrom, *Assistant Professor of Political Economy.*
Ph. B., University of Wisconsin, 1909; Ph. M., University of Wisconsin, 1910.
Julius Emil Olson, ΨΥ, *Professor of Scandinavian Languages and Literature.*
B. L., University of Wisconsin, 1894.
James Milton O'Neill, ΔΣP, *Associate Professor of Rhetoric and Oratory.*
A. B., Dartmouth College, 1907.
M. Vincent O'Shea, *Professor of Education.*
B. L., Cornell University, 1892.
Max Charles Otto, ΦBK, *Assistant Professor of Philosophy.*
A. B., University of Wisconsin, 1900; A. M., University of Wisconsin, 1908; Ph. D., University of Wisconsin, 1911.
James Bertram Overton, ΣΞ, *Associate Professor of Plant Physiology.*
Ph. B., University of Michigan, 1894; Ph. D., University of Chicago, 1901.
Edward Thomas Owen, ΣE, ΨΥ, ΦΘΨ, *Professor of Romance Languages.*
Ph. D., Yale University, 1900.
Frederic Logan Paxson, ΦBK, *Professor of History.*
B. S., University of Pennsylvania, 1898; M. A., Harvard University, 1902; Ph. D., University of Pennsylvania, 1903.
Arthur Sperry Pearse, ΣΞ, *Associate Professor of Zoology.*
A. M., University of Nebraska, 1904; Ph. D., Harvard University, 1908.
*Eduard Prokosch, *Assistant Professor of German*
A. M., University of Chicago, 1901; Ph. D., University of Leipzig, 1905.
Charles Maltador Purin, ΦBK, *Assistant Professor of German.*
A. B., University of Wisconsin, 1907; A. M., University of Wisconsin, 1908.
James Francis Augustine Pyre, BΘΠ, *Associate Professor of English.*
B. L., University of Wisconsin, 1892; Ph. D., University of Wisconsin, 1897.
Mazyck Porcher Ravenel, AMPO, ATΩ, *Director State Hygienic Laboratory.*
M. D., Medical College of South Carolina.
Louis Ehrhart Reber, ΦBK, ΦKΣ, *Dean of the University Extension Division.*
B. S., Pennsylvania State College, 1880; M. S., Pennsylvania State College, 1885; Sc. D., Pennsylvania State College, 1908.
Frank Otis Reed, ΦBK, ΔΥ, *Assistant Professor of Romance Languages.*
A. B., Amherst College, 1899; A. M., Harvard University, 1904; Ph. D., Harvard University, 1905.
*Paul Samuel Reinsch, ΔΥ, *Professor of Political Science.*
A. B., University of Wisconsin, 1892; LL. B., University of Wisconsin, 1894; Ph. D., University of Wisconsin, 1898.
Frederick William Roe, ΦBK, ΛΔΦ, *Assistant Dean of the College of Letters and Science, Assistant Professor of English.*
A. B., Wesleyan University, 1897; M. A., Columbia University, 1904; Ph. D. Columbia University, 1908.

M. P. Ravenel
F. C. Krauskopf
S. W. Gilman
E. J. Ward
E. Blackwelder
A. N. Winchell
J. M. O'Neill
J. R. Commons

J. J. Davis
R. S. Butler
L. M. Gay
W. B. Cairns
L. Kahlenberg
A. B. Hall
J. F. A. Pyre
J. E. Olson

John Ranson Roebuck, *Assistant Professor of Physics.*
A. B., University of Toronto, 1902; Ph.D., University of Toronto, 1905.

Edwin Carl Lothar Clemens Roedder, ΦBK, *Associate Professor of German Philology.*
A. B., Grand Ducal Gymnasium of Bruchsal, Baden, 1891; A. B., University of Michigan, 1893; A. M., University of Michigan, 1894; Ph. D., University of Michigan, 1898.

Winifred Trexler Root, *Assistant Professor of History.*
A. B., Princeton University, 1902; Ph. D., University of Pennsylvania, 1908.

Edward Alsworth Ross, ΦBK, ΦΓΔ, *Professor of Sociology.*
A. B., Coe College, 1886; Ph. D., Johns Hopkins University, 1891; LL. D., Coe College, 1911.

Edward Bunker Schlatter, KKK, *Assistant Professor of Romance Languages.*
A. B., Dartmouth College, 1903; A. M., Harvard University, 1904; Ph. D., University of Wisconsin, 1909.

William Amasa Scott, ΦBK, AΔΦ, *Director of the Course in Commerce, Professor of Political Economy.*
A. B., University of Rochester, 1886; A. M., University of Rochester, 1887; Ph. D., Johns Hopkins University, 1892; LL. D., University of Rochester, 1911.

George Clarke Sellery, ΦBK, ΔΥ, *Professor of History.*
A. B., University of Toronto, 1897; Ph. D., University of Chicago, 1901.

Frank Chapman Sharp, ΦBK, XΦ, *Professor of Philosophy.*
A. B., Amherst College, 1887; Ph. D., University of Berlin, 1892.

Grant Showerman, *Professor of Latin.*
A. B., University of Wisconsin, 1896; A. M., University of Wisconsin, 1897; Ph. D., University of Wisconsin, 1900.

Ernest Brown Skinner, ΣΞ, BΘΠ, *Associate Professor of Mathematics.*
A. B., University of Ohio, 1888; Ph. D., University of Chicago, 1900.

Moses Stephen Slaughter, ΦBK, ΔKE, *Professor of Latin.*
A. B., De Pauw University, 1883; Ph. D., Johns Hopkins University, 1891.

Charles Sumner Slichter, ΦBK, ΣΞ, ΣX, *Professor of Applied Mathematics.*
B. S., Northwestern University, 1885; M. S., Northwestern University, 1887.

Charles Augustus Smith, ΦBK, *Assistant Professor of History.*
A. B., University of Kansas, 1908; M. A., Yale University, 1909.

Charles Forster Smith, XΨ, *Professor of Greek and Classical Philology.*
A. B., Wofford College, 1872; A. M., Wofford College, 1875; LL. D., Harvard University, 1910; Ph. D., Leipzig University, 1881; LL. D., University of Arkansas, 1910.

Hugh Allison Smith, ΦBK, *Professor of Romance Languages.*
A. B., University of Missouri, 1897; A. M., University of Missouri, 1898.

Benjamin Warner Snow, ΣΞ, ΔΥ, *Professor of Physics.*
B. S., Cornell University, 1885; Ph. D., University of Berlin, 1892.

Daniel Starch, *Assistant Professor of Education and Psychology.*

Edward Steidtmann, ΣΞ, *Assistant Professor of Geology.*
A. B., University of Wisconsin, 1906; A. M., University of Wisconsin, 1907; Ph. D., University of Wisconsin, 1910.

Susan Adelaide Sterling, *Assistant Professor of German.*
B. L., University of Wisconsin, 1879; M. L., University of Wisconsin, 1896.

Earle Melvin Terry, ΣΞ, *Assistant Professor of Physics.*
A. B., University of Michigan, 1902; A. M., University of Wisconsin, 1904; Ph. D., University of Wisconsin, 1909.

J. L. Kind A. G. Laird M. S. Slaughter J. S. Evans
E. M. Griffith L. R. Ingersoll J. B. Overton

E. C. Wooley H. K. Bassett V. A. C. Henmon
G. L. Gillin L. A. Anderson E. K. J. H. Voss W. P. Roseman M. S. Dudgeon

Thomas Klingenberg Urdahl, *Professor of Political Economy.*
B. L., University of Wisconsin, 1891; M. L., University of Wisconsin, 1892; Ph. D., University of Wisconsin, 1897.

Edward Burr Van Vleck, ΦBK, ΦNΘ, ΣΞ, *Professor of Mathematics.*
A. B., Wesleyan University, 1884; A. M., Wesleyan University, 1887; Ph. D., University of Gottingen, 1893; LL. D., Clark University, 1909.

Ernst Karl Johann Heinrich Voss, *Professor of German Philology.*
Ph. D., University of Leipzig.

George Wagner, ΦBK, ΣΞ, *Assistant Professor of Zoology.*
Ph. C., University of Michigan, 1893; B. A., University of Kansas, 1899; M.A., University of Michigan, 1903.

James Henri Walton, Jr., ΣΞ, ΦΔΥ, ZΨ, ΦH, *Associate Professor of Chemistry.*
B. S., Massachusetts Institute of Technology, 1899; Ph. D., Heidelberg University, 1903.

Howard Frederick Weiss, ΣΞ, ΓA, *Director of the Forest Products Laboratory.*
Ph. B., Yale University, 1905.

William Linn Westermann, ΦBK, ΦΔΘ, ΦH, *Associate Professor of History.*
A. B., University of Nebraska, 1894; A. M., University of Nebraska, 1896; Ph. D., University of Berlin, 1902.

Ray Hughes Whitbeck, ΣΞ, *Associate Professor of Physiography and Geography.*
A. B., Cornell University, 1901.

William Holme Williams, *Professor of Semetic Languages and Hellenistic Greek.*
A. B., University of Wisconsin, 1876.

Alexander Newton Winchell, ΦBK, ΣΞ, ΦΓΔ, *Professor of Mineralogy and Petrology.*
B. S., University of Minnesota, 1896; M. S., University of Minnesota, 1897; D. Sc., University of Paris, 1900.

Louis Bernard Wolfenson, ΦBK, *Assistant Professor of Semitic Languages and Hellenistic Greek.*
A. B., University of Wisconsin, 1901; A. M., University of Wisconsin, 1902; Ph. D., Johns Hopkins University, 1907.

Henry Charles Wolff, ΣΞ, *Assistant Professor of Mathematics.*
B. S., University of Wisconsin, 1897; M. S., University of Wisconsin, 1898; Ph. D., University of Wisconsin, 1908.

George Edward Woodberry, *Lecturer in English Literature.*

Edwin Campbell Woolley, ΦKΨ, *Assistant Professor of English.*
A. B., University of Chicago, 1898; Ph. D., Columbia University, 1901.

Philip Graeme Wrightson, *Commandant, Professor of Military Science and Tactics, First Lieutenant, U. S. Infantry.*
S. B., University of Chicago, 1900; S. M., University of Chicago, 1902.

Karl Young, ΦBK, *Associate Professor of English.*
A. B., University of Michigan, 1901; A. M., Harvard University, 1902; Ph. D., Harvard University, 1907.

Casimir Douglass Zdanowicz, ΦBK, ATΩ, *Assistant Professor of Romance Languages.*
A. B., Vanderbilt University, 1903; A. M. Harvard University, 1905; Ph. D., Harvard University, 1906.

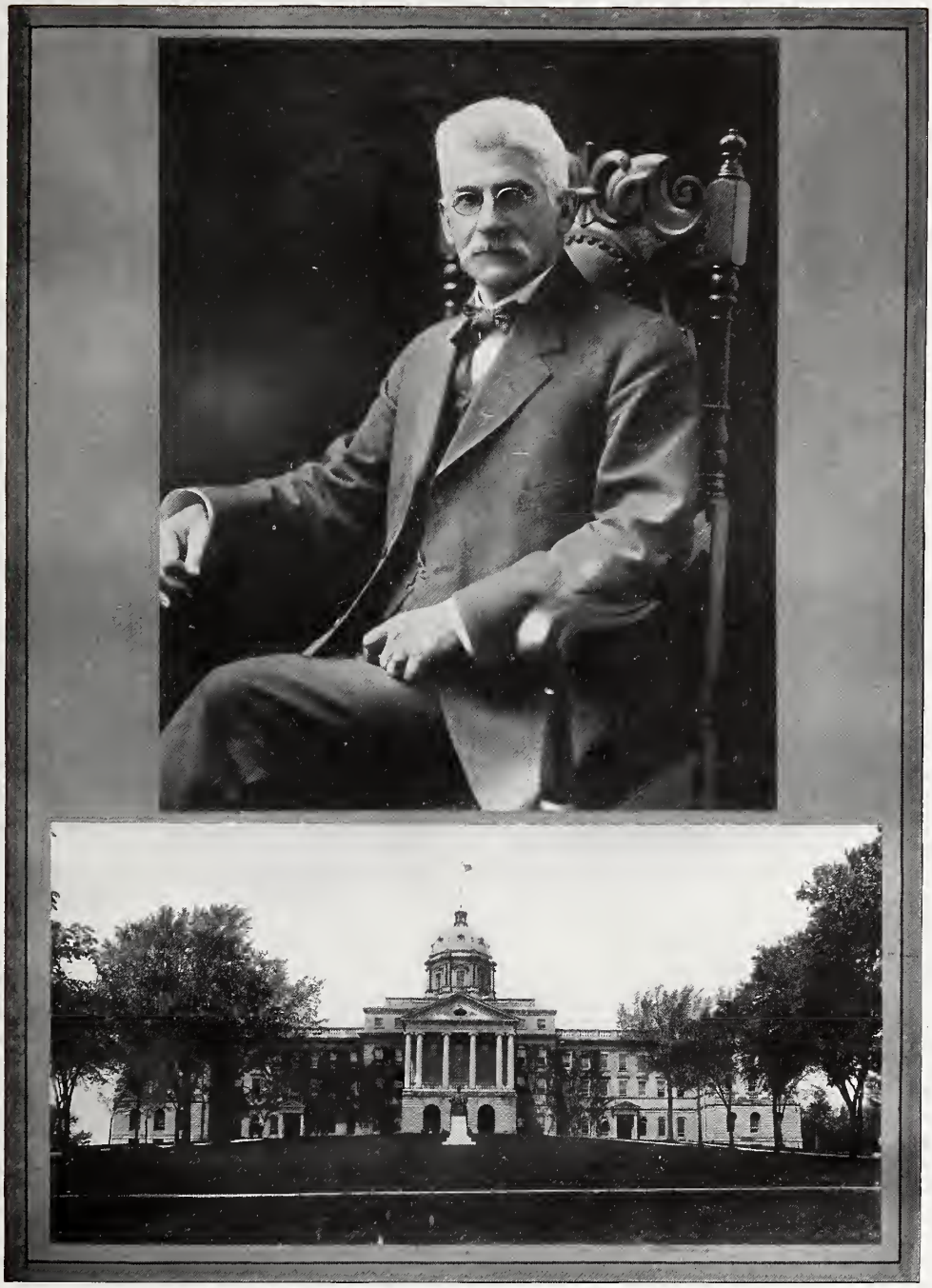

Edward A. Birge

Dean of the College of Letters and Science

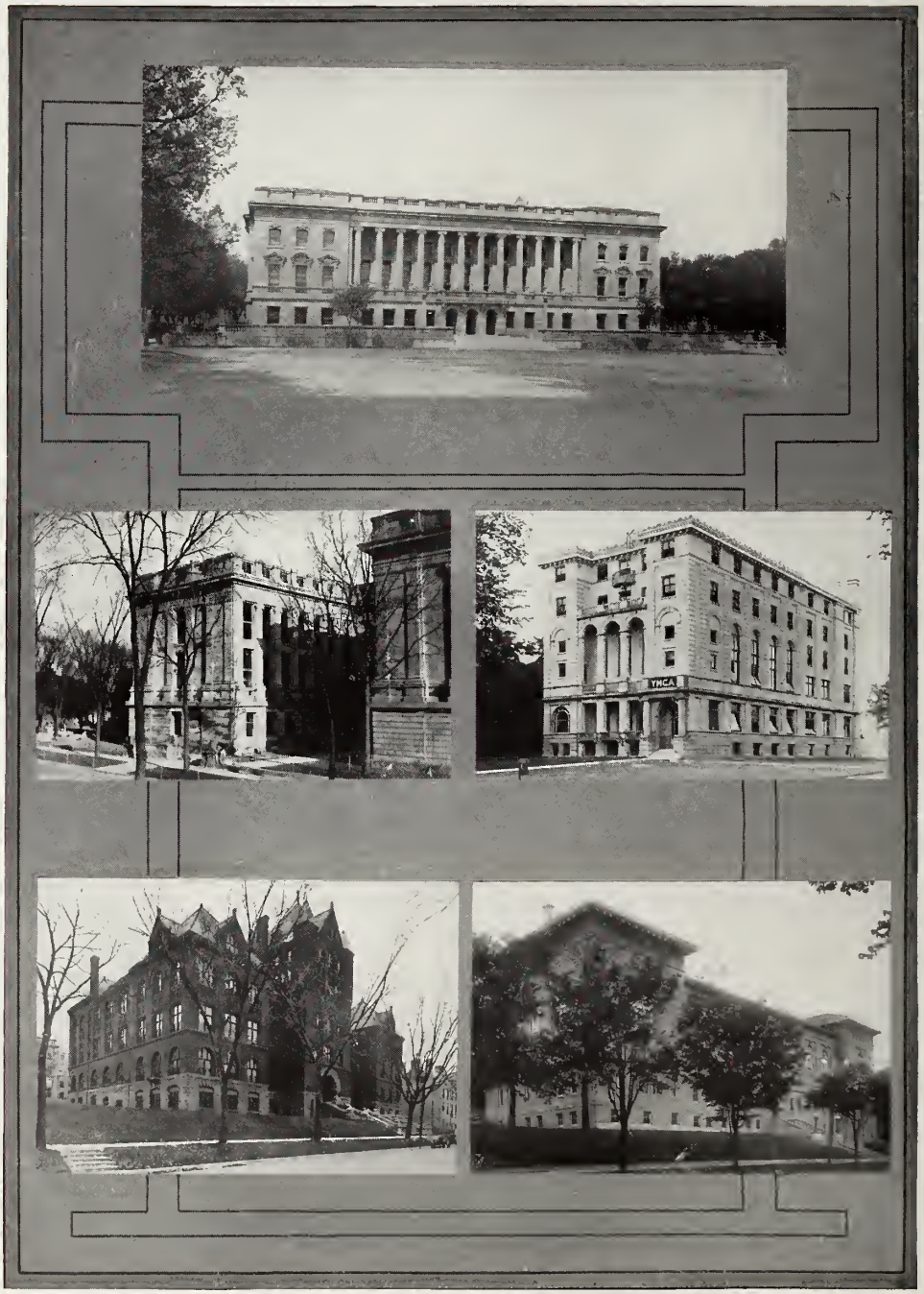


Historical Library

New "Libe" Wing
Science Hall

The Y. M. C. A.
Lathrop Hall

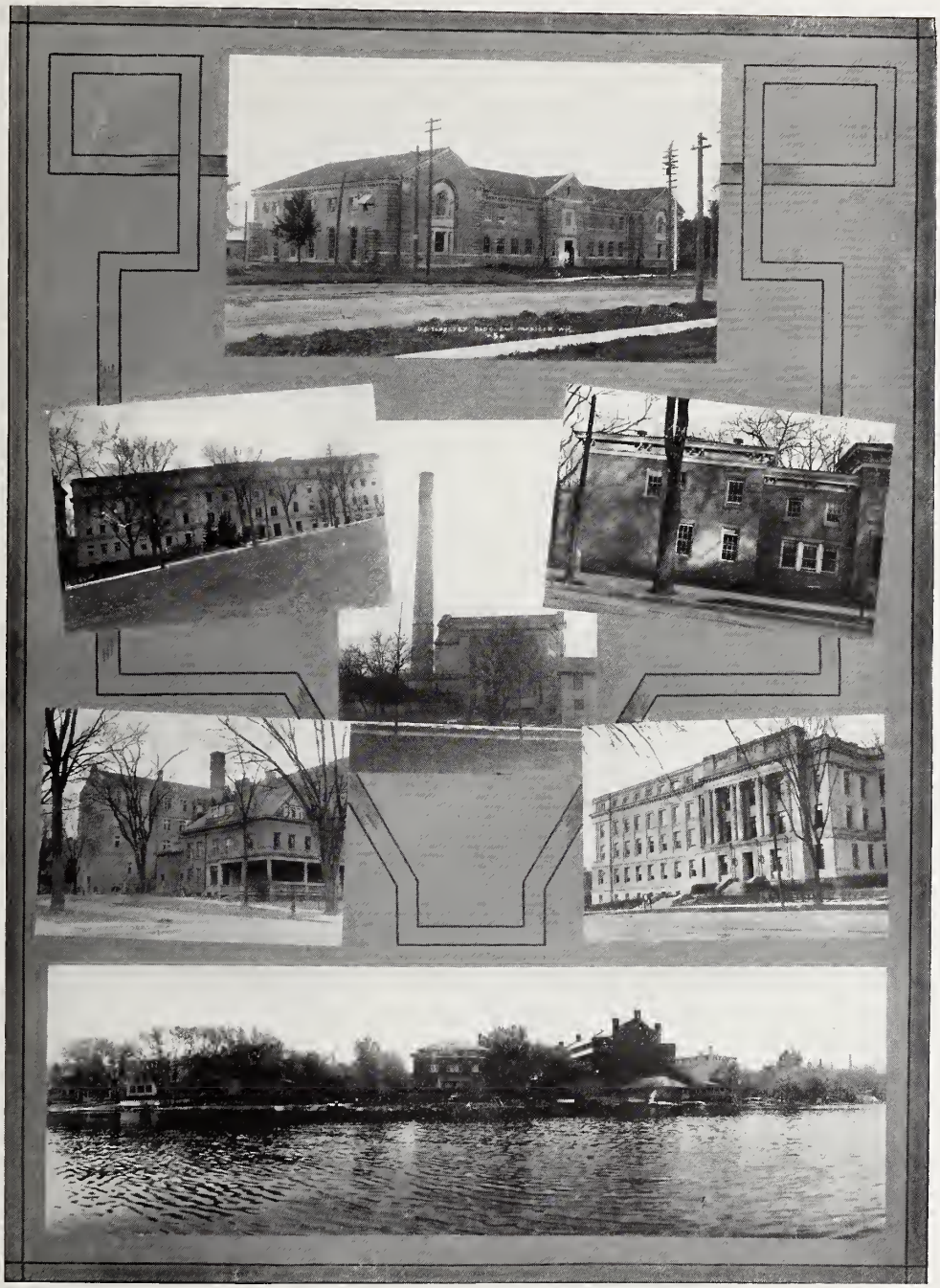

Biology Building
University Club

Forestry Building
Heating Plant
Along Lake Shore

Administration
Chemistry Building

North Hall
Observatory
Clinical Building

South Hall

Athletic Annex

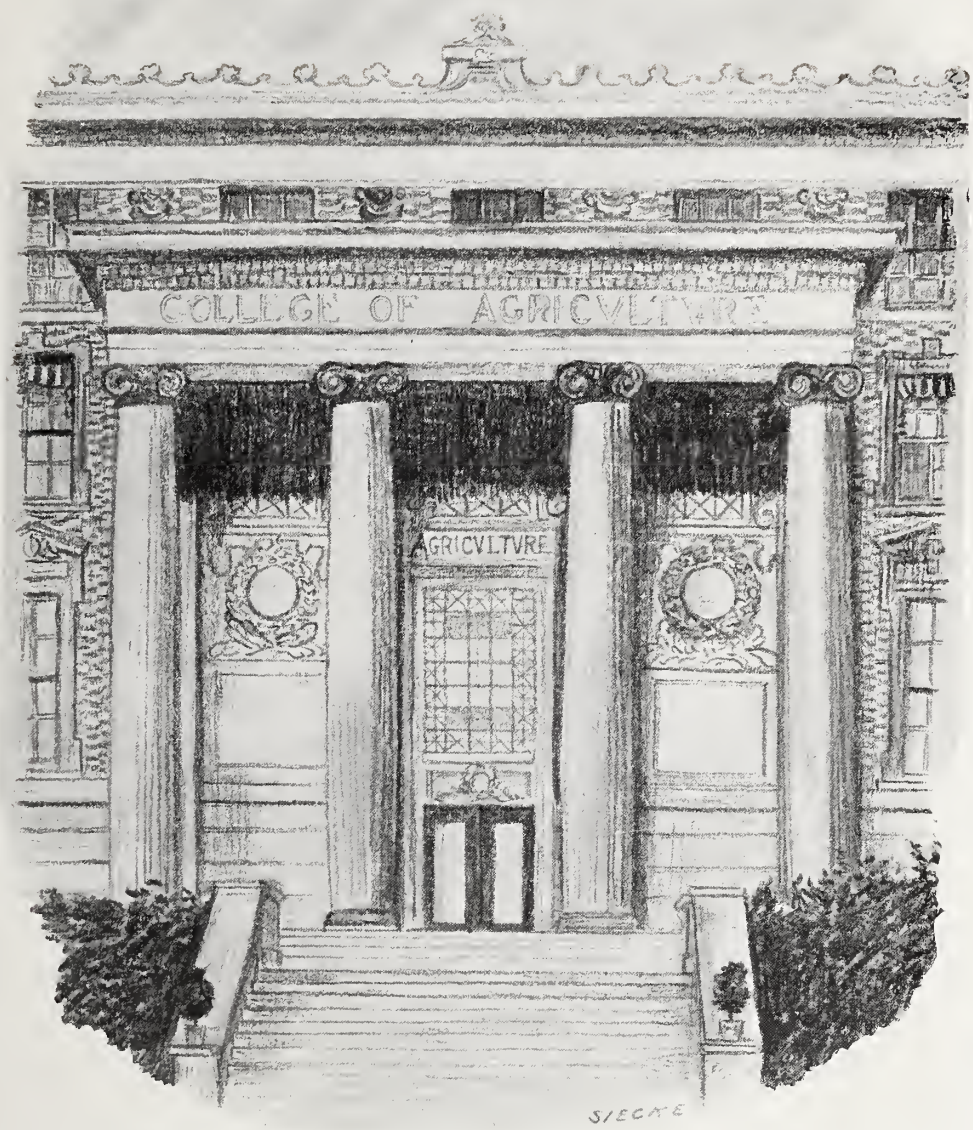


College of Agriculture

# College of Agriculture

Harry Luman Russell, ΦBK, ΣΞ, AZ, *Dean of the College of Agriculture, Director of the Wisconsin Experimental Station.*
B.S., University of Wisconsin, 1888; M.S., University of Wisconsin, 1890; Ph.D., Johns Hopkins University, 1892.

Alexander Septimus Alexander, *Professor of Veterinary Science.*
F.H.A.S., Edinburgh, Scotland, 1882; M.D.C., University of Chicago, 1897.

Stephen Moulton Babcock, ΘΔX, *Professor of Agricultural Chemistry, Emeritus.*
A.B., Tufts College, 1866; Ph.D., Goettingen University, 1879; LL.D., Tufts College, 1901.

Burr A. Beach, AΨ, *Assistant Professor of Veterinary Science.*
D.V.M., Ohio State University, 1909.

Gustav Henry Benkendorf, *Assistant Professor of Dairy Husbandry.*
B.S., Agric., University of Wisconsin, 1910.

Leon J. Cole, *Associate Professor of Experimental Breeding.*
A.B., University of Michigan, 1901; Ph.D., Harvard University, 1906.

Edmond Joseph Delwiche, AZ, *Associate Professor of Agronomy. Branch Experiment Station, Ashland.*
B.S.A., University of Wisconsin, 1906; M.S., University of Wisconsin, 1909.

Edward Holyoke Farrington, AZ, *Professor of Dairy Husbandry.*
B.S., University of Maine, 1881; M.S., University of Maine, 1883.

Edwin Brown Fred, *Assistant Professor of Agricultural Bacteriology.*
B.S., Virginia Polytechnic Institute, 1908; Ph.D., University of Goettingen, 1911.

James Garfield Fuller, AZ, *Associate Professor of Animal Husbandry.*
B.S. Agric., University of Wisconsin, 1904.

Frederick Brown Hadley, ΣΞ, Acacia, *Associate Professor of Veterinary Science.*
D.V.M., Ohio State University, 1907.

James Garfield Halpin, *Associate Professor of Poultry Husbandry.*
B.S.Agric., Cornell University, 1905.

Edwin Bret Hart, ΣΞ, *Professor of Agricultural Chemistry, Chemist to the Experiment Station.*
B.S., University of Michigan, 1907.

Edwin George Hastings, ΣAE, ΣΞ, AZ, *Professor of Agricultural Bacteriology.*
B.S., Ohio State University, 1898; M.S., University of Wisconsin, 1899.

Kirk Lester Hatch, *Professor of Agricultural Education, Secretary of the Agricultural Extension.*
B.S., University of Wisconsin, 1909.

William Arnon Henry, *Emeritus Professor of Agriculture.*
B.Agr., Cornell University, 1880; D.Sc., University of Vermont, 1904; D.Sc., Michigan Agricultural College, 1907; D.Agr., University of Illinois, 1909.

Benjamin Horace Hibbard, *Professor of Agricultural Economics.*
B.S.A., Iowa State University, 1898; Ph.D., University of Wisconsin, 1902.

Andrew Winkle Hopkins, ΣΔX, *Agricultural Editor, Professor of Agricultural Journalism.*
B.A., University of Wisconsin, 1903.

Robert Francis Howard, AZ, *Assistant Professor of Horticulture.*
B.S., University of Missouri, 1908; M.S., University of Nebraska, 1912.

S. M. Babcock K. L. Hatch G. H. Benkendorf
E. H. Farrington B. H. Hibbard C. H. Bunting F. B. Hadley

J. G. Fuller G. C. Humphrey R. F. Howard
L. R. Jones C. E. Lee Ocock D. H. Otis

George Colvin Humphrey, AZ, *Professor of Animal Husbandry.*
B.S., Michigan Agricultural College, 1901.

Edward Richard Jones, AZ, *Associate Professor of Soils.*
B.S.A., University of Wisconsin, 1905; M.S., University of Wisconsin, 1908.

Lewis Ralph Jones, ΣΞ, *Professor of Plant Pathology.*
Ph.B., University of Michigan, 1889; Ph.D., University of Michigan, 1904; Sc.D., University of Vermont, 1910.

Carl Emil Lee, ΣΞ, *Assistant Professor of Dairy Husbandry.*
B.S., North Dakota Agricultural College, 1897; M.S., University of Wisconsin, 1909.

Elmer Verner McCollum, *Professor of Agricultural Chemistry.*
B.A., University of Kansas, 1903; M.A., University of Kansas, 1904; Ph.D., Yale University, 1906.

Abby Lillian Marlatt, *Professor of Home Economics, Director of the Course in Home Economics.*
B.S., Kansas State Agricultural College; M.S., Kansas State Agricultural College, 1890.

Emerson R. Miller, ΦΚΨ, *Acting Assistant Professor of Plant Chemistry, Chemist to the Pharmaceutical Experiment Station.*
Ph.C., University of Michigan, 1892; Ph.M., University of Michigan, 1893; B.S. (Chem.), University of Michigan, 1894; M.S., University of Michigan, 1895.

James Garfield Milward, AZ, *Assistant Professor of Horticulture.*
M.S.A., University of Wisconsin, 1909.

James Garfield Moore, AZ, *Associate Professor of Horticulture.*
M.S., Michigan Agricultural College, 1905; M.Hort., Michigan Agricultural College, 1909.

Ranson Asa Moore, *Professor of Agronomy.*

Christian Percival Norgord, AZ, *Associate Professor of Agronomy.*
B.S.A., University of Wisconsin, 1906.

Daniel Henry Otis, *Professor of Farm Management, Assistant Dean of the College of Agriculture.*
B.S., Kansas State Agricultural College, 1892; M.S., Kansas State Agricultural College, 1897.

John Langley Sammis, ΦΛΥ, *Associate Professor of Dairy Husbandry.*
M.S., University of Illinois, 1899; Ph.D., University of Wisconsin, 1905.

Alden Lescombe Stone, *Assistant Professor of Agronomy.*

Henry Charles Taylor, *Professor of Agricultural Economics.*
B.Agr., Iowa State College, 1896; M.S.Agr., Iowa State College, 1898; Ph.D., University of Wisconsin, 1902.

John Lawless Tormey, AZ, *Assistant Professor of Animal Husbandry.*
B.S.A., University of Wisconsin, 1907.

William Edward Tottingham, ΦΚΦ, ΦΛΥ, *Assistant Professor of Agricultural Chemistry.*
B.Sc., Massachusetts Agricultural College, 1903; M.Sc., University of Wisconsin, 1909.

Harlow Leston Walster, AZ, ΣΞ, ΦΛΥ, *Assistant Professor of Soils.*
B.S.A., University of Wisconsin, 1908.

Andrew Robinson Whitson, ΣΞ, *Professor of Soils.*
B.S., University of Chicago, 1894.

A. D. Stone J. F Sammis R. A. Moore J. L. Tormey J. G. Moore H. C. Taylor

A. S. Alexander E. B. Fred E. G. Hastings
A. W. Hopkins C. P. Norgard J. G. Sanders A. R. Whitson

Stock Pavilion

Avenue of Firs

H. L. Russel
Dean of College of Agriculture

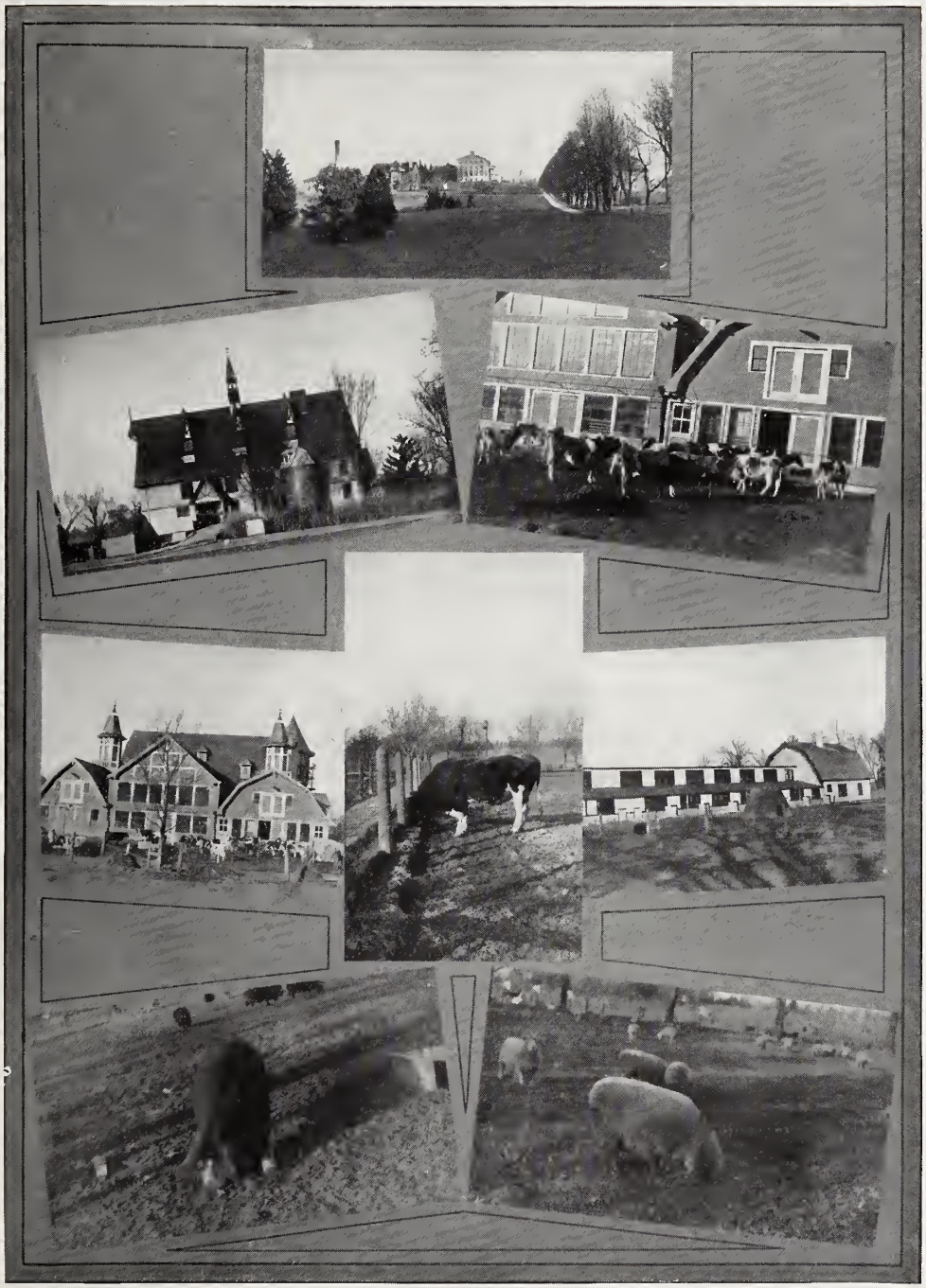

Campus of the College of Agriculture
The Horse Barns, Stock Barns, Hog Pens and a Number of the Inhabitants Thereof

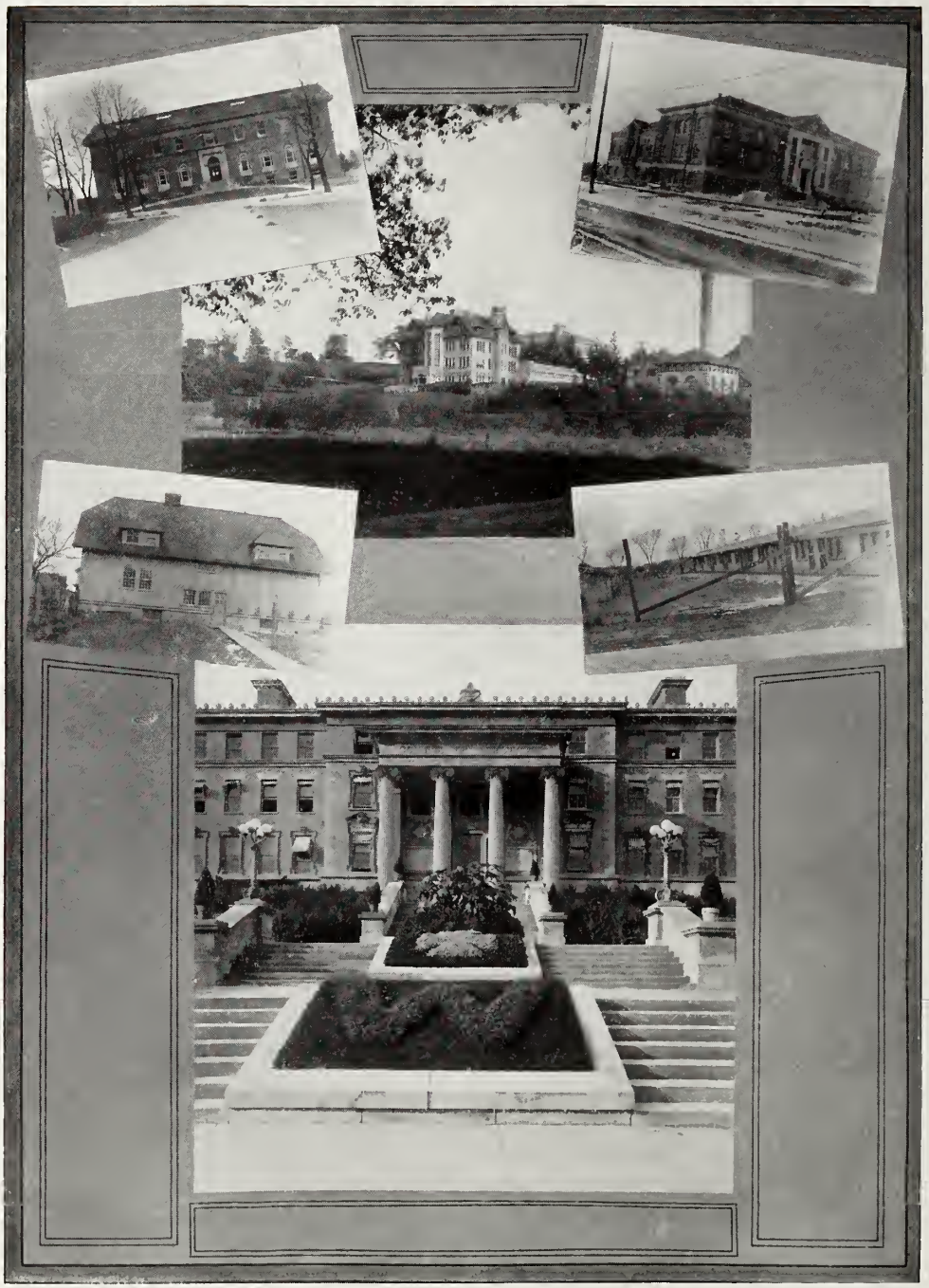

Horticulture Building

Agric Chemistry

The Dairy Group and the Chicken Farm
Entrance to Agricultural Main Hall

# College of Engineering

# College of Engineering

Frederick Eugene Turneaure, ΤΒΠ, ΣΞ, *Dean of the College of Engineering.*
C.E., Cornell University, 1889; Doc. Eng., University of Illinois, 1905.

Murray Charles Beebe, ΧΨ, ΤΒΠ, *Professor of Electrical Engineering.*
B.S., University of Wisconsin, 1897.

Edward Bennett, *Professor of Electrical Engineering.*
E.E., Western University of Pennsylvania, 1897.

Alexander Graham Christie, ΣΞ, *Associate Professor of Steam and Gas Engineering.*
B.S., Toronto University.

Charles Ives Corp, ΣΞ, *Assistant Professor of Hydraulic Engineering.*
B.S., Kansas University, 1903; M.S., University of Wisconsin, 1911.

Fred Duane Crawshaw, ΦΓΔ, *Professor of Manual Arts.*
B.S., Worcester Polytechnic Institute, 1896; M.E., Worcester Polytechnic Institute, 1908.

Robert Conrad Disque, ΦΒΚ, ΤΒΠ, ΣΞ, *Assistant Professor of Electrical Engineering.*
B.L., University of Wisconsin, 1903; B.S., University of Wisconsin, 1908.

Arthur Lawrence Goddard, *Assistant Professor of Mechanical Practice, Superintendent of Shops.*
B.S., (M.E.), University of Wisconsin, 1896.

Edwin Chapin Holden, ΦΓΔ, ΣΞ, *Professor of Mining and Metallurgy.*
B.S., College of the City of New York, 1893; E.M., Columbia University, 1896.

Robert McArdle Keown, ΚΣ, *Assistant Professor of Machine Design.*
B.S., University of New Hampshire, 1901.

William Spaulding Kinne, ΦΓΔ, ΤΒΠ, ΣΞ, *Assistant Professor of Structural Engineering.*
B.S. (C.E.), University of Wisconsin, 1904

Edward Dyer Kingman, *Assistant Professor of Railway Engineering.*
Ph.B., Yale University, 1907.

Otto Louis Kowalke, ΦΓΔ, ΤΒΠ, ΣΞ, *Associate Professor of Chemical Engineering.*
B.S., University of Wisconsin, 1906; Ch.E., University of Wisconsin, 1909.

Jesse Benjamin Kommers, ΤΒΠ, *Assistant Professor of Mechanics.*
B.S., University of Wisconsin, 1906.

John Givan Davis Mack, ΤΒΠ, *Professor of Machine Design.*
B.S., Rose Polytechnic Institute, 1887; M.E., Cornell University, 1888.

Edward Rose Maurer, ΦΔΘ, ΤΒΠ, *Professor of Mechanics.*
B.C.E., University of Wisconsin, 1890.

Daniel Webster Mead, ΤΒΠ, ΣΞ, *Professor of Hydraulic Engineering.*
C.E., Cornell University, 1884.

Adam Vause Millar, *Assistant Professor of Drawing and Descriptive Geometry.*
B.S., University of Illinois, 1897; M.S., University of Illinois, 1901.

William David Pence, ΑΤΩ, ΤΒΠ, ΣΞ, *Professor of Railway Engineering.*
C.E., University of Illinois, 1895.

James David Phillips, ΤΒΠ, ΣΞ, *Professor of Drawing, Assistant Dean of the College of Engineering.*
B.S., University of Illinois, 1893.

John Reese Price, ΤΒΠ, *Assistant Professor of Electrical Engineering.*
B.S. (E.E.), University of Wisconsin, 1905.

W. S. Kinne H. T. Burgess R. M. Keown
G. A. Hool A. V. Millar J. D. Phillips W. D. Pence

Smith E. R. Maurer W. D. Varnum
C. I. Corp R. C. Disque A. L. Goddard O. L. Kowalke

John Wesley Shuster, *Assistant Professor of Electrical Engineering.*
B.S., University of Wisconsin, 1899.

Leonard Sewall Smith, BΘΠ, ΣΞ, *Associate Professor of Topographic and Geodetic Engineering.*
B.S. (C.E.), University of Wisconsin, 1890; C.E., University of Wisconsin, 1895.

Halsten Joseph Berford Thorkelson, TBΠ, ΣΞ, Acacia, *Professor of Steam and Gas Engineering.*
B.S., University of Wisconsin, 1898; M.E., University of Wisconsin, 1901.

Leslie Flanders Van Hagen, TBΠ, *Assistant Professor of Railway Engineering.*
B.S., University of Wisconsin, 1904.

William Harrison Varnum, *Assistant Professor of Drawing and Design, Pupil of Academie Julian, Rome, 1911.*

James Webster Watson, ΦKΣ, TBΠ, ΣΞ, *Assistant Professor of Electrical Engineering.*
B.S., University of Wisconsin, 1902.

Oliver Patterson Watts, AΔΦ, ΦBK, ΣΞ, *Assistant Professor of Applied Electrochemistry.*
A.B., Bowdoin College, 1889; Ph.D., University of Wisconsin, 1905.

Morton Owen Withey, XΦ, ΦBK, TBΠ, ΣΞ, *Assistant Professor of Mechanics.*
B.S., Dartmouth College, 1904; C.E., Thayer School of Civil Engineering, 1905.

H. J. Thorkelson — L. F. Van Hagan — L. S. Smith — J. W. Watson
E. M. Shealy — D. W. Mead — E. B. Norris — M. O. Withey

Dean F. E. Turneaure

J. W. Shuster — E. C. Holden — E. Bennett — J. R. Price

Mining Engineering

Hydraulics Laboratory

Engineering Building

The Shops

College of Law

# College of Law

Harry Sanger Richards, ΘKN, ΦBK, ΦΔΦ, *Dean of the Law School, Professor of Law.*
Ph.B., University of Iowa, 1892; LL.B., Harvard University, 1895; LL.D., University of Iowa, 1904.

Henry Winthrop Ballantine, ΔKE, *Professor of Law.*
A.B., Harvard University, 1900; LL.B., Harvard University, 1904.

Eugene Allen Gilmore, ΔKE, ΦBK, ΘKN, *Professor of Law.*
A.B., De Pauw University, 1893; LL.B., Harvard University, 1899.

Burr W. Jones, ΨΥ, ΦΔΦ, *Professor of Law.*
A.B., University of Wisconsin, 1870; A.M., University of Wisconsin, 1870; LL.B., University of Wisconsin, 1871.

Ernst Gustav Lorenzen, ΦBK, ΔX, *Professor of Law.*
Ph.B., Cornell University, 1898; LL.B., Cornell University, 1899; J.U.D., Goettingen University, 1901.

William Underhill Moore, ΣX, ΦΔΦ, ΘKN, Order of the Coif, *Professor of Law.*
A.B., Columbia University, 1900; A.M., Columbia University, 1901; LL.B., Columbia University, 1902.

John Barber Parkinson, *Emeritus Professor of Constitutional and International Law, Vice-President of the University.*
A.B., University of Wisconsin, 1860; A.M., University of Wisconsin, 1863.

Howard Leslie Smith, BΘΠ, ΦΔΦ, *Professor of Law.*
A.B., University of Wisconsin, 1881; LL.B., University of Wisconsin, 1885.

H S Richards

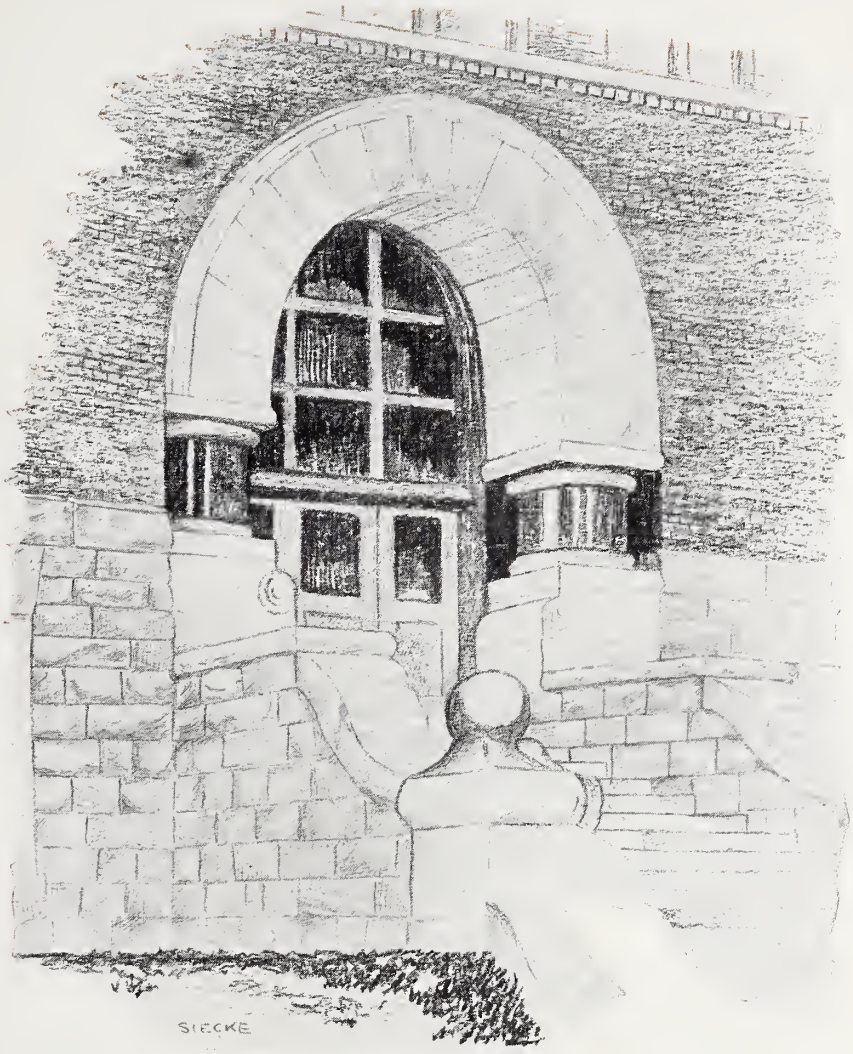


# College of Medicine

# College of Medicine

Charles Russell Bardeen, *Professor of Anatomy, Dean of the Medical School.*
A.B., Harvard University, 1893; M.D., Johns Hopkins University, 1897.

Harold Cornelius Bradley, ΔΥ, *Associate Professor of Physiological Chemistry.*
A.B., University of California, 1900; Ph.D., Yale University, 1905.

Charles Henry Bunting, ΒΘΠ, ΝΣΝ, ΑΘΑ, ΣΞ, *Professor of Pathology.*
B.S., University of Wisconsin, 1896; M.D., Johns Hopkins University, 1901.

Joseph Sprague Evans, ΑΤΩ, ΣΞ, ΦΑΣ, *Professor of Clinical Medicine, University Medical Adviser.*
A.B., Haverford College, 1895; M.D., University of Pennsylvania, 1899.

John Augustine English Eyster, ΒΘΠ, ΦΡΣ, ΣΞ, *Professor of Physiology.*
B.Sc., Maryland Agricultural College, 1899; M.D., Johns Hopkins University, 1905.

Arthur Solomon Lovenhart, ΦΒΚ, ΣΞ, *Professor of Pharmacology and Toxicology.*
B.S., Kentucky State University, 1898; M.S., Kentucky State University, 1899; M.D., Johns Hopkins University, 1903.

Walter Joseph Meek, ΑΤΩ, ΦΒΚ, ΣΞ, ΓΑ, *Associate Professor of Physiology.*
A.B., University of Kansas, 1902; Ph.D., University of Chicago, 1909.

William Snow Miller, ΣΞ, Acacia, *Associate Professor of Anatomy.*
M.D., Yale University, 1879.

Mazyck Porcher Ravenel, ΑΤΩ, ΑΜΡΟ, *Professor of Bacteriology, Director of the State Hygenic Laboratory.*
M.D., Medical College of South Carolina.

Robert Van Valzah, *Associate Professor of Clinical Medicine.*
A.B., Princeton University, 1904; M.D., University of Pennsylvania, 1908.

C. R. Bardeen

# Additional Faculty

D. Starch
G. L. Gilbert (Bursar)

J. B. Parkinson (Vice-Pres.)
R. Van Valzah

A. S. Flint
Smith

M. V. O'Shea
H. L. Mille

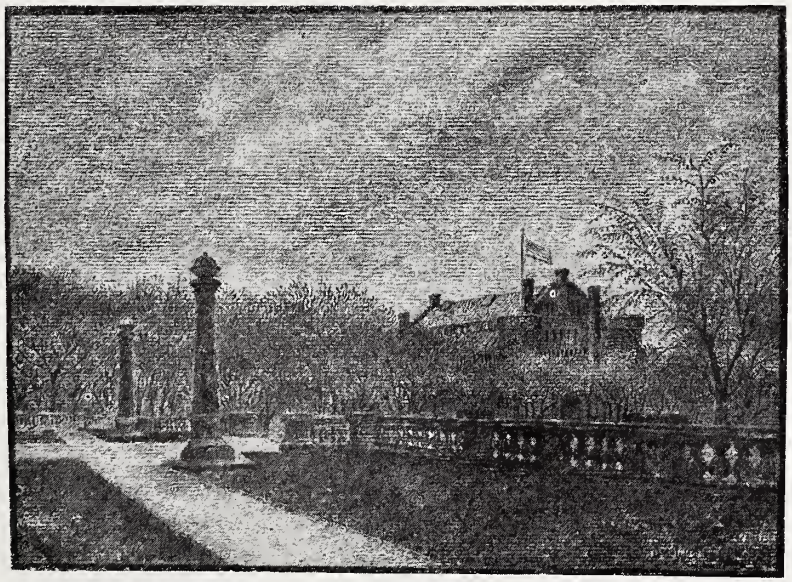

"Battlements" (Done in charcoal by A. W.)

# School of Music

LOUIS ADOLPHE COERNE, ΦΑΠ,
*Adelphic, Professor of the History and Science of Music, Director of the School of Music. Ph.D., Harvard University, 1905; Mus. D., Olivet Michigan, 1910.*

PETER WILLIAM DYKEMA,
*Professor of Music. B.L., University of Michigan, 1895; M.L., University of Michigan, 1896.*

ARTHUR WARE LOCKE,
*Assistant Professor of Music. A.B., Harvard University, 1905.*

FLETCHER ANDREW PARKER, ΦΔΘ,
*Emeritus Professor of Music. Graduate in Music, Boston School of Music, 1886.*

ALICE REGAN, ΑΧΩ,
*Assistant Professor of Music. Graduate of New England Conservatory of Music, 1888.*

# Department of Physical Education

GEORGE WOLF EHLER,
*Professor of Physical Education, Director of the Department of Physical Education. C.E., Pennsylvania Military College, 1885.*

JAMES CLAUDE ELSOM,
*Assistant Professor of Physical Education. M.D., Medical College of Virginia, 1889.*

CLARK WILSON HETHERINGTON, ΦΔΘ,
*Professor of Physical Education. A. B., Leland Stanford University, 1895.*

WILLIAM JOSEPH JUNEAU, ΒΘΠ,
*Assistant Professor of Physical Education. A.B. University of Wisconsin, 1904.*

WALTER ERNEST MEANWELL, ΦΚ,
*Assistant Professor of Physical Education. M.D., Baltimore Medical College, 1909.*

BLANCHE M. TRILLING,
*Director of the Women's Gymnasium, Assistant Professor of Physical Education.*

Frederick William Rce

*Assistant Dean of the College of Letters and Science*

*Chairman of Student Interests Committee*

Lois Kimball Mathews

*Dean of Women*

# Extension Division

LOUIS EHRHART REBER, ΦΚΣ, ΦΚΦ, ΣΞ, *Dean of the University Extension Division*
B.S., Pennsylvania State College, 1880; M.S., Pennsylvania State College 1885; Sc.D., Pennsylvania State College, 1908.

## SECRETARIES

JOHN LEWIS GILLIN, *Secretary of the Department of General Information and Welfare, Associate Professor of Sociology.*
A.B., Iowa College; Ph.D., Columbia University, 1906.

WILLIAM HENRY LIGHTY, ΚΣ, *Secretary of the Department of Correspondence Study.*
Ph.B., Cornell University, 1894.

PAUL FREDERICK VOELKER, *Secretary of the Department of Instruction by Lectures.*
M.Di., Iowa State Normal College, 1901; Ph.B., Drake 1906; A.M., Drake, 1907.

## SPECIAL ADVISORS

PAUL W. BLACK, *Assistant in Community and Social Institutes.*

H. E. DEARHOLT, *Director of the Bureau of Health Instruction.*

WILLIAM H. DUDLEY, *Director of the Bureau of Visual Instruction and Extension Lecturer in Ornithology.*

CHARLES W. HOLMAN, *Assistant in Community Institute Work.*

FORD H. MACGREGOR, *Assistant Professor, Chief of the Municipal Reference Bureau.*

EDWARD J. WARD, *Advisor for Civic and Social Center Development.*

# Faculty

Arthur Beatty, *Assistant Professor of English.*
B.A., University of Toronto, 1893; Ph.D., Columbia University, 1897.
Ralph Starr Butler, *Associate Professor of Business Administration.*
A.B., University of Michigan, 1904.
Wayland Johnson Chase, ΔΥ, *Associate Professor of History.*
A.B., Brown University, 1887; A.M., Brown University, 1890.
Peter William Dykema, *Professor of Music.*
B.L., University of Michigan, 1895; M.L., University of Michigan, 1896.
D. C. Faber, *Associate Professor of Electrical Engineering.*
George Albert Hool, *Associate Professor of Structural Engineering.*
S.B., Massachusetts Institute of Technology, 1905.
Cyril Methodius Jansky, *Associate Professor of Electrical Engineering.*
B.A., Valparaiso University, 1891; B.S., University of Michigan, 1904.
Paul Henry Neystrom, *Assistant Professor of Political Economy.*
Earle Bertram Norris, ΦΓΔ, ΦΚΦ, *Associate Professor of Mechanical Engineering.*
B.S., Pennsylvania State College, 1904; M.E., Pennsylvania State College, 1908.
Annie Maria Pitman, *Assistant Professor of Latin and Greek.*
Ph.D., University of Wisconsin, 1903.
Edward Marvin Shealy, TBII, *Assistant Professor of Steam Engineering.*
B.S., University of Wisconsin, 1904.

Walter McMynn Smith, *Librarian.*
B.A., University of Wisconsin, 1890.
Laurence Charles Burke, *Assistant Librarian.*
B.L., University of Wisconsin, 1901.
Hester Coddington, *Assistant Librarian.*
William Henry Dudley, *Assistant Librarian.*
B.A., University of Wisconsin, 1892.
Mary A. Cook, *Library Assistant.*
B.A., University of Wisconsin, 1913.
Flora Neil Davidson, *Library Assistant.*
B.L., University of Wisconsin, 1901.
Arlene Grover, *Library Assistant.*
B.L., University of Wisconsin, 1898.
Helen Hutchinson, *Library Assistant.*
B.A., University of Wisconsin, 1910.
Isabella Jane McCulloch, *Library Assistant.*
B.L., University of Wisconsin, 1897; B.L.S., University of Illinois, 1904.
Mrs. Sarah Helen Miner, *Library Assistant.*
Ruth Pauline Miner, *Library Assistant.*
B.A., University of Wisconsin, 1905; B.A., Wisconsin, Library School, 1907.
Amelia France Pyre, *Library Assistant.*
B.L., University of Wisconsin, 1903
Erna Caroline Reinking, *Library Assistant.*
B.A., University of Wisconsin, 1910.
Delia C. Sanford, *Library Assistant.*
B.L.S., University of Illinois, 1900.

## THE FACULTY

Mathew Simpson Dudgeon, ΔΥΔ, ΦΔΦ, *Director; Library Administration; Current Sociological Material. M.A., Baker University, 1895; LL.B., University of Wisconsin, 1898.*

Mary Emogene Hazeltine, *Preceptor; Reference Work and Bibliography. B.S., Wellesley College, 1891.*

Elva Lucile Bascom, KAΘ, *Book Selection. B.A., Allegheny College, 1894; B.L.S., New York State Library School, 1901.*

Mary Frances Carpenter, *Library Literature, Supervisor of Revision, Librarian. B.L., Smith College, 1890.*

Marion Humble, ΔΔΔ, *Children's Literature.*

Ethel Farquahar McCollough, *Library Administration, Library Equipment. B.L., University of Wisconsin, 1897; B.L.S., University of Illinois, 1909.*

Helen Turvill, *Cataloguing, Classification, and Library Economy. B.A., Wisconsin Library School, 1906.*

## OFFICERS OF ADMINISTRATION

Charles Richard Van Hise, *President of the University.*

Harry Lloyd Miller, ΦΔK, ΦBK, *Assistant Professor of Education, Principal of the Wisconsin High School. A.B., University of Kansas, 1902.*

Edward Asahel Birge, *Dean of the College of Letters and Science.*

Harry Luman Russell, *Dean of the College of Agriculture.*

Edward Charles Elliott, *Professor of Education, Director of the Course for the Training of Teachers.*

Joseph S. Evans, *Professor of Clinical Medicine, Medical Adviser.*

## SUPERVISORY COUNCIL

Edward Charles Elliott, *Professor of Education.*

M. Vincent O'Shea, *Professor of Education.*

Vivian Allen Charles Henmon, *Associate Professor of Education.*

Daniel L. Starch, *Assistant Professor of Education and Psychology.*

Harry Lloyd Miller, *Assistant Professor of Education.*

G. F. Wells, *Instructor in Education.*

Henry Winthrop Ballantine, *Professor of Law.*

Born in 1880. Took preparatory work at Oberlin Academy (Ohio), then entered Harvard University, graduating with degree of A.B. in 1900, and degree of LL.B. in 1904. Spent the next seven years in practicing law in San Francisco, during which time he was also lecturer in Law at the University of California and at the Hart College of Law. In 1911 he left practice to teach and was appointed first Dean of the newly organized Law School of the University of Montana, 1911-13.

Peter William Dykema, *Professor of Music.*

Born at Grand Rapids, Michigan, 1873. Was graduated from the University of Michigan with degree of A.B. in 1896. Taught in Aurora High School (Illinois) for two years and from 1898 to 1901 in Indianapolis. Took graduate work at Columbia University 1904, and private study of voice and theory in Berlin, Germany 1910. Director of Music and Festivals in Ethical Culture School, New York City, 1908—1913. Author of "Festivals and Plays" and incidental music.

Edwin Brown Fred, *Assistant Professor of Agriculture Bacteriology.*

Born in Middleburg, Virginia, 1888. Received B.S. degree from the Virginia Polytechnic Institute, 1907, and M.S. in 1908. Assistant Bacteriologist Virginia Experiment Station, 1909. Took Ph.D. degree at University of Goettingen, Germany, 1911. Bacteriologist of the Virginia Experiment Station, 1912—13.

Andrew Winkle Hopkins, *Agricultural Editor, Professor of Agricultural Journalism.*

Born in Columbia County, Wisconsin, 1880. Attended Wingra High School, the first township high school in the state. Was graduated from the University of Wisconsin, degree of B.A. in 1903. Took work in Agriculture at Iowa State College, and then taught at Racine, Wisconsin. Was a member of the staff of the Wisconsin State Agriculture Journal for three years, and for the next five years was editor of the Wisconsin Farmer. At present is secretary of the Wisconsin Live Stock Breeders Association and member of the Advisory Council of the Wisconsin County Life Conference.

Stanley Kuhl Hornbeck, *Assistant Professor of Political Science.*

Born 1883, Franklin, Mass. State Preparatory High School, Boulder, Colorado. Attended the University of Colorado and the University of Denver, taking B.A. degree from the latter, 1903. Taught in the high school at Golden, Colorado,

1903—4. Was first Rhodes Scholar from Colorado, appointed in 1904. Oxford University, Christ Church (College), Honour School of Modern History, 1904—7. Degree of Ph.D., University of Wisconsin, 1911. Instructor in Chekiang Provincial College, Hangchow, China, 1909—12, and in Fengtien Law College Mukden, China, 1913.

Edward Dyer Kingman, *Assistant Professor of Railway Engineering.*

Born 1885, Holliston, Massachusetts. Attended Framingham Academy and Yale University, graduating with the degree of Ph.B. in 1907. Was employed by the Pennsylvania Railroad during 1907—08. Entered U. S. Reclamation Service and was employed on the Tieton Project at North Yakima, Washington for nine months. During 1909 had charge of installation of cable lines and construction work of the Seattle Electric Company, Seattle, Washington. Was in charge of projection on two units of the Kuhn Reclamation Projects in California, 1911. Instructor in Michigan Agricultural College and designer for Michigan State Highway Commission, 1911-12.

Emerson R. Miller, *Assistant Professor of Plant Chemistry.*

Born 1862, Bascom, Ohio. Took B.A. degree at the University of Michigan and graduate work at Marburg, Germany. Professor of Pharmacy in Alabama Polytechnic Institute, 1895—1905. Chief Chemist, Cuban Experiment Station, 1905–6. Returned to Alabama Polytechnic Institute as Professor of Pharmaceutical Chemistry, 1906–13.

James Milton O'Neill, *Associate Professor of Rhetoric and Oratory.*

Born in Victor, N. Y., 1881. Prepared at Canandaigua Academy. Was graduated with B.A. degree from Dartmouth College, 1907. Was Master of English at Hotchkiss School, 1907–9. Studied law at the University of Chicago and Harvard University. Assistant Professor of Oratory, Dartmouth College, 1909–13. Member of the editorial board of the Public Speaking Review.

Harlow Lester Walster, *Assistant Professor of Soils.*

Born 1885, in Sauk County, Wisconsin. After graduation from Spring Green High School, taught for four years. Took B.S.A. at University of Wisconsin, 1908 and was instructor in soils 1909–12. Appointed Austin Scholar in botany and chemistry at Harvard University, 1912–13.

George Edward Woodberry, *Lecturer in English Literature.*

Born 1855, Beverly, Mass. Philips Exeter Academy and Harvard University. On the faculty of the University of Nebraska, 1878, and again 1880–1882. Was an unattached writer from 1881 to 1891 when he became a member of the faculty of Columbia University. Professor of Comparative Literature, 1891–1904. Is well known as an author of prose and poetry and as an editor of the works of poets.

# The Classes

# Commencement

## SUNDAY, JUNE 15

3:45 P. M.—Armory Hall. Baccalaureate exercises. Address by President Charles R. Van Hise.

## MONDAY, JUNE 16

10:00 A. M.—Upper Campus. Ivy exercises of the Graduating Class.

2:30 P. M.—Armory Hall. Class Day exercises.

8:00 P. M.—Orpheum Theatre. Class play by members of the graduating class.

## TUESDAY, JUNE 17

5:00 P. M.—Upper Campus. Maypole dance.

6:30 P. M.—Armory Hall. Alumni dinner.

8:00 P. M.—Orpheum Theatre. Repetition of class play.

11:00 P. M.—Lower Campus. Pipe of peace ceremony.

## WEDNESDAY, JUNE 18

8:30 A. M.—Upper Campus. Senior Picture.

8:45 A. M.—Upper Campus. University procession.

9:30 A. M.—Armory Hall. Commencement exercises.

2:45 P. M.—Armory Hall. Orchestral concert by Bach Symphony Orchestra.

4:00 to 6:00 P. M.—The President's House. Reception to graduating class, Alumni and other friends of the university by President and Mrs. Van Hise.

8:00 P. M.—Lathrop Hall. Alumni reception and promenade concert, followed by a ball.

# Class Day Exercises

MONDAY, JUNE 16. 10:00 A. M.

UPPER CAMPUS

| | |
|---|---|
| Address of Welcome | John Kingsley Livingston |
| Ivy Planter | George Francis Potter |
| Ivy Oration | Quincy Journey Jones |
| Ivy Ode | Agnes Woodworth Dickerson |
| Farewell to Buildings | Sumner Huber Slichter |

Potter Plants the Ivy for the Class of 1913

ARMORY HALL

2:30 P. M.

| | |
|---|---|
| Presentation of Memorial | Anton Edward Onsrud |
| Acceptance by Faculty | Professor Julius Olson |
| Class History | Nell Ruebena Bundy<br>Charles LaSalle Jamison |
| Class Day Oratory | John Gordon McKay |
| Class Statistics | Edmund Burke Shea |
| Farewell to Underclassmen | Laura Esther Perky |
| Junior Response | Clark Hallam Getts |
| Music | Gladys Wilhelmina Lange<br>Edgar Dow Gilman<br>Miriam Josephine Robinson |

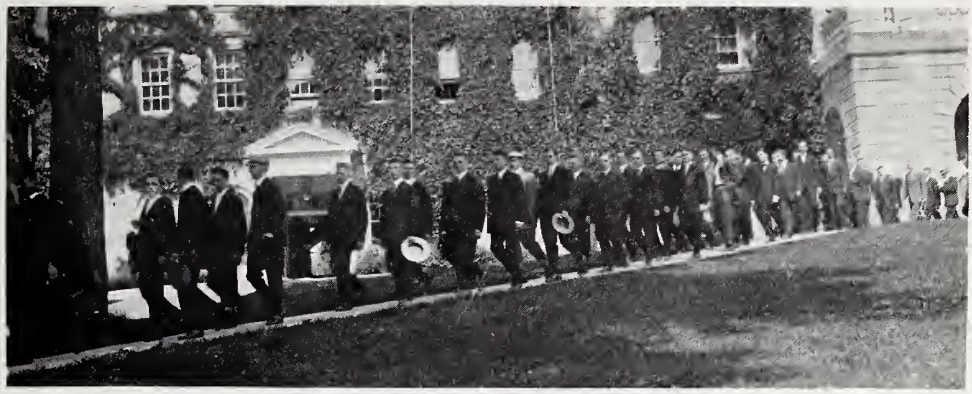

Down the "Hill" for the Last Time

# Pipe of Peace Ceremony

LOWER CAMPUS

Pipe of Peace Oration . . . . . John Pugh Davies
Junior Acceptance . . . . . John James Jirgal

COMMENCEMENT EXERCISES, WEDNESDAY, JUNE 18, 9:30 A.M.
ARMORY HALL

COMMENCEMENT ORATORS

Alvin Carl Reis — John Robert Manegold
Belle Fligelman — George Simon Wehrwein
Harold McLean Wilkie

The Procession

# SENIORS 1914

Sands

## FIRST SEMESTER OFFICERS

| | |
|---|---|
| Albert Theodor Sands | President |
| Marjory Anna Davis | Vice-President |
| Roy Lodawick Replinger | Secretary |
| Carl Samuel Harper | Treasurer |
| Walter Daniel Powell | Sergeant-at-Arms |

## SECOND SEMESTER OFFICERS

| | |
|---|---|
| Eugene Conrad Van Gent | President |
| Georgia Willetta Miner | First Vice-President |
| Maude Eunice Neprud | Second Vice-President |
| Joseph Aloysius Becker | Secretary |
| Benjamin Reed Brindley | Treasurer |
| Albert Theodor Sands | Sergeant-at-Arms |

Van Gent

Becker Replinger Neprud Miner Davis Harper Brindley Powell

# First Semester Committees

*ADVISORY COMMITTEE*—Albert Theodor Sands, *Chairman;* Marjory Anna Davis, Clark Hallam Getts, Clarence Larnard Haugen, Samuel Silkman Hickox, Dorrit Osann, Merrill Edmond Skinner, John Bruce Tasker.

*SENIOR PLAY COMMITTEE*—Harvey Clarence Hartwig, *Chairman;* William Oakley Conway, *Director;* John Angus Burrell, Helen Dorsey Harrison, Winifred Maude Keith, John Bastian Nelson; Harold Sigvold Ofstie, Eugene O'Neill.

*DINNER DANCE COMMITTEE*—Kenneth Foss Layman, *General Chairman;* Everett Robert Brewer.

*BANQUET COMMITTEE*—Louise Anne Schoenleber, *Chairman;* Walter Sargent Bemis, Helen Margaret Calhoun, Mary Regina Cameron, James Henry Murphy.

*DANCE COMMITTEE*—Ernest Archie Peterson, *Chairman;* Stephen Chase IV., James Peter Gillis, Homer Allen Piper, Helen Seymour, Margaret Sundet.

*MEMORIAL COMMITTEE*—Clark Hallam Getts, *Chairman;* Arthur Hadden Alexander, Benjamin Reed Brindley, Henry Francis Duckart, Agnes Mary Hall, Maude Eunice Neprud, Dorrit Osann, Frederick Julius Schmidt.

*INVITATION COMMITTEE*—Raymond Charles Lange, *Chairman;* Claude Emil Broders, Paul Fred Graf, Martha Otelia Gaffron, Alvin Tandberg, Gladys Evelyn Wheeler.

*PUBLICITY COMMITTEE*—Arthur Holmes Brayton, *Chairman;* Edwin Albert Dettmann, Alfred Laurence Godfrey, Harold Leland Merkel.

*FINANCE COMMITTEE*—Carl Samuel Harper, *Chairman;* Everett Robert Brewer, Edwin Albert Dettmann, Eugene O'Neill, Alvin Tandberg.

# Second Semester Committees

*EXECUTIVE COMMITTEE*—Walter Meyer Heymann, *Chairman;* Carolyn Elizabeth Allen, Wallace Lester Brandel, Helen Margaret Calhoun, Carl Edgar Dietze, Walter George Erdman, Alfred Paul Haake, John William Mathys, Walter Daniel Powell, Robert Christian Wahl, Milton Bryan Williams.

*FINANCE COMMITTEE*—Benjamin Reed Brindley, *Chairman;* Margaret Elizabeth Jane Godfrey, Walter Meyer Heymann, Paul John Kelly, Raymond Charles Lange, Kenneth Foss Layman, John Bastian Nelson, Eugene H. O'Neill, Perc George Schley.

*CAP AND GOWN COMMITTEE*—George Thomas Bresnahan, *Chairman;* Margaret Armstrong, Arthur Holmes Brayton, Grace Burgard, Marjory Anna Davis, Winifred Belle Goodrich, George Herbert Austin Jenner, Letitia Helen McQuillan, Dorothy Pringle, Mary Torrey Roudebush, Robert Ridgeway Stafford, George Henry Wildeman, Arthur William Zinke.

*SENIOR CANES*— Eugene H. O'Neill, *Chairman;* Robert Parker Butler, Frederick Hall Ryan, John Bruce Tasker.

*MEMORIAL COMMITTEE*—Arthur Lucius Myrland, *Chairman;* Arthur Hadden Alexander, Benjamin Reed Brindley, Henry Francis Duckart, Agnes Mary Hall, Neale Frederick Howard, Maud Eunice Neprud, Dorritt Osann, Frederick Julius Schmidt.

*INVITATION COMMITTEE*—Raymong Charles Lange, *Chairman;* Claude Emil Broders, Paul Fred Graf, Martha Otelia Gaffron, Alvin Tandberg, Gladys Evelyn Wheeler.

*ALUMNI COMMITTEE*—Paul John Kelly, *Chairman;* George Allen Bush, Ernestine Emma Chase, Anne Livingstone Henderson, Harold Leland Merkel, Clark McKinney Osterheld, Marjory Helen Taylor, Florence Marie Weiss, Ming Dan Wong.

*TRUSTEES*—Harold Sigvold Ofstie, Mary Anderson Gedney, Eugene Conrad Van Gent.

*PLAY COMMITTEE*—John Bastian Nelson, *Chairman;* John Angus Burrell, Helen Dorsey Harrison, Winifred Maude Keith, Frances Lauder, Harold Sigvold Ofstie, Eugene H. O'Neill, Louise Anne Schoenleber.

*MEN'S ENTERTAINMENT COMMITTEE*—Perc George Schley, *Chairman;* George Koehler Baum, Morgan Edward Cartier, Stephen Chase IV., Raymond Lee Cuff, Harold Marvin Davis, Carl Samuel Harper, Ernest Herman Hoppert, Jay Martin, Edward Columbus Nathan, Oscar William Stoltz, Albert Robert Tormey.

*WOMEN'S ENTERTAINMENT COMMITTEE*—Margaret Elizabeth Jane Godfrey, *Chairman;* Agnes Scanlan Grady, Catherine Esther Head, Mary Wright Kabat, Martha Gillette McClenahan, Gladys Miller, Craoline Ruth Morris, Lucile Robertson, Vera Lorraine Sieb, Vera Louise Smith, Margaret Sundet, Helen Agnes Williams.

*CLASS SINGING COMMITTEE*—Kenneth Foss Layman, *Chairman;* Sidney Bacharach, Ralph Partridge Bradish, Marian Lorraine Davies, Josephine Frances Glidden, Sylvia Adeline Hollingsworth, Gertrude Adele Lundberg, Edna Mohr, Gertrude Anne Salsman, David Wilson Weart.

# Class Day Officials

| | |
|---|---|
| Address of Welcome | Eugene Conrad Van Gent |
| Ivy Planter | Carl Iverson |
| Ivy Oration | Edward Anthony Krueger |
| Ivy Ode | Mildred C. Caswell |
| Farewell to buildings | Clark H. Getts |
| Class History | Arthur H. Brayton |
| Class Oration | Alfred P. Haake |
| Farewell to Underclassmen | Agnes M. Hall |
| Junior Response | Gustave de Neven Wright |
| Class Statistics | |
| Presentation of Memorial | A. L. Myrland |
| Farewell Address | Eugene Conrad Van Gent |
| Pipe of Peace Oration | John James Jirgal |
| Junior Acceptance | Benjamin H. Bull |

"Art" Brayton

"Al" Haake

"Sam" Hickox

"Irv" White

"Art" Hallam

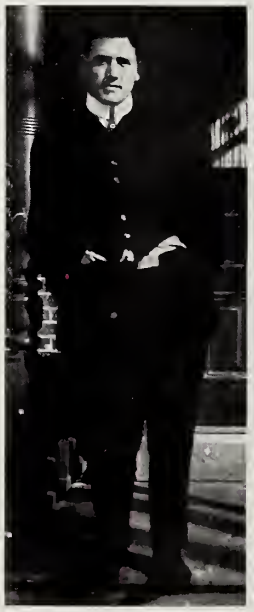

"Bull" Tandberg

"Ben" Brindley

"Jimmie" Harris

"Ken" Layman

"Ken" Bragg

"Bob" Wahl

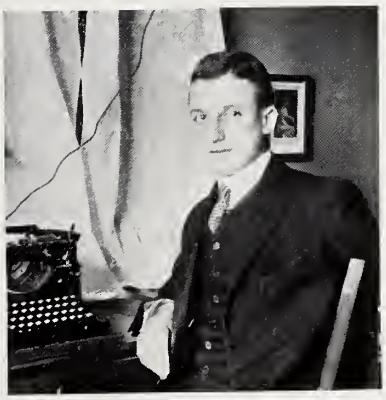

Clark Getts

"Doc" Tormey

Harold Merkel

"Bruce" Tasker

"Sheep" Alexander

"Milt" Williams

"Male" Bruce

"Ive" Bickelhaupt

Carolyn Allen

"Midge" Armstrong

Molly Gedney

Nettie Karcher

"Butts" Butler

Agnes Hall

"Al" Sands

"Hod" Ofstie

Howard Jones

"Gene" Van Gent

"Pa" Davis

Carl Harper

William John Aberg . . *Madison*
"Bill"
*Law*
ΦΑΔ
Iron Cross

Earl Raymond Adlington . . *Viroqua*
"Ad"
*Engineering*
Red Triangles
Editorial Staff Wisconsin Engineer (4); Band (2); Orchestra (2).

Arthur Hadden Alexander . *Wellesley, Mass.*
"Sheep"
*Agriculture*
ΦΔΘ
Varsity Football (2), (3), (4); Freshman Football; Swimming (2); Track (1), (2); Senior Memorial Committee; Inner Gate; Star and Arrow; Trident; Yellow Helmets.
Thesis:—Shrubs in Wisconsin. Their Relation to Landscape Gardening.

Carolyn Elizabeth Allen . . *Milwaukee*
*Letters and Science*
ΚΚΓ
Entered as Sophomore from the University of Washington. Theta Sigma Phi; Mortar Board; Wislynx; W. A. A.; Bowling Team (3); Vice-President S. G. A. (4); Y. W. C. A. Cabinet (4).
Thesis—The Static Quality in the Religion of Robert Browning.

Faustine Alston . . *Hamilton, Ohio*
"Fuzzy"
*Letters and Science*
ΠΒΦ
Entered as Junior from Butler College
Thesis—Euphuism in Gerene's Romances.

Fred Leland Alter . . . *Manitowoc*
"Fritz"
*Engineering*
U. W. Civil Engineering Society
Thesis—Design of a Two Hinged Steel Arch.

Arthur Joseph Altmeyer . . *De Pere*
"Art"
*Letters and Science*
Thesis—The Proposed Stock and Bond Law for Wisconsin.

Charles Thomas Anderson . *Washington, Iowa*
"Andy"
*Letters and Science*
ΑΤΩ
Sigma Delta Chi; White Spades; Student Court (4) Daily Cardinal, (2); Athletic Editor, (3); Assistant Managing Editor (4), Business Manager (4); Wisconsin Magazine (3), (4); Athletic Editor 1914 Badger; Badger Boat Club; Artus.
Thesis—Bonds of Public Utility Companies Compared with Farm Mortgages as an Investment.

Ruth Clarissa Andrus . . . *Madison*
*Home Economics*
ΑΞΔ
Thesis—A Study in Wholesale Prices

Reuben Christian Anglebeck . . *Merrill*
"rube"
*Letters and Science*
Entered as Sophomore from Beloit College
Artus
Thesis—The Need of Publicly Supplied Recreation.

Myron Lavergne Armour . . *Mondovi*
*Agriculture*
Live Stock Club, Secretary and Treasurer (4); Smoker Committee (2).
Thesis—Comparison of Rations for Work Horses.

Margaret Armstrong . . *Phoenix, Arizona*
*Letters and Science*
ΧΩ
Mortar Board; Theta Sigma Phi; Co-Ed Sphinx; Wisconsin Magazine; Badger Board (3).
Thesis—Ruskin.

Matilda Arneson . . . *Barneveld*
*Letters and Science*
Entered as Senior from Whitewater Normal
Thesis—History as Shown by Literature of 1830-1840.

George Nienstedt Arpin . . *Grand Rapids*
"frenchy"
*Agriculture*
Agricultural Literary Society
Thesis—Cranberry Culture in Wisconsin

Esther Lavinia Austin . . *Eagle River*
"oyster"
*Letters and Science*
Castalia, Secretary (3), Treasurer (4).
Thesis Course—Mathematics.

Ellsworth Dunham Ayers . . *Albion*
*Agriculture*
Entered as Junior from Milton College
Grafters' Club
Thesis—The Temperature of Water in its Relation to Forcing Tomatoes.

Edward Andrea Babcock . . *Madison*
"bab"
*Pharmacy*
Class Treasurer (2); Badger Boat Club; Engineer Cardinal Launch, Coaching (2), (3), (4), (5).
Thesis—The Germination of the Seeds of Medicinal Plants.

Sidney Bacharach . . . *Dixon, Illinois*
"jimmie"
*Letters and Science*
Yellow Helmets; Junior Play; Badger Board (3).
Thesis—Sub-Standard Risks in Life Insurance

Leo John Bachhuber . . . *Mayville*
*Agriculture*
U. W. Band (2), (3), (4), Lieutenant (3), Captain (4); U. W. Orchestra (3), (4); Haresfoot Orchestra (3).
Thesis—The Effect of Lead and Alcohol Poisoning of the Male Upon the Following Generation.

Bessie T. Baer . . . . . *Baraboo*
*Letters and Science*
Entered as Junior from Whitewater Normal
Thesis—Cytological Studies on Melamspora Balsameum P. K.

Archie Bainbridge . . . *Blanchardville*
*Agriculture*
Entered as Sophomore from Beloit College
Live Stock Club; College Baseball (2); Varsity Baseball (3).
Thesis—Comparison of Rations for Work Horses

George Herbert Baker . . *Marshfield*
"bake"
*Engineering*
Thesis—Terminal Situation in Chicago

Curtiss Munroe Barbour . *Berkeley, Cal.*
*Engineering*
ΦΓΔ
Entered as Sophomore from the University of California.
A. S. M. E.
Thesis—Tests of a Stirling Boiler with Roney Mechanical Stokers.

Arthur Jackson Barclay . . *Madison*
"bark" "cap"
*Engineering*
Cadet Corps, First Lieutenant (2), Captain (3), Major (4); University Orchestra (5); Civil Engineering Society.
Thesis—Shrinkage Stresses in Reinforced Concrete.

IDAH MARIE BARNETT . . . *Neenah*
*Letters and Science*
ΠΒΦ
Entered as Junior from Lawrence College
Mystic Circle
Thesis—The Political and Financial Backing of George R. Clark During His Campaigns in the Middle West Between 1871 and 1881.

SELMA HENRIETTA BARTMANN . *Marshfield*
"SAMMY"
*Letters and Science*
German Play (3), (4); Germanistische Gesellschaft; Y. W. C. A.
Thesis—The Treatment of Nature by Fritz Reuter

GRACE DILLA BASKERVILLE . . *Madison*
*Letters and Science*
ΔΔΔ
Y. W. C. A. Cabinet (2), (3); Round Table; W. A. A.; Baseball (1); Bowling (2); Hockey (3).
Thesis—Ruskin's Idea of State Education

STELLA EDITH BASKERVILLE . . *Madison*
*Letters and Science*
ΔΔΔ
Y. W. C. A. Cabinet (4); S. G. A. Board (2); Round Table.
Thesis Course—Carlyle

NORMAN DOUGLAS BASSETT . *Chicago, Illinois*
"SMILEY"
*Letters and Science*
ΑΔΦ
Track (3), (4), "W;" BADGER Board (3); Glee Club (1), (2), (3), Manager (3); Union Vaudeville (2), (3), (4); Haresfoot (1).
Thesis—The Reception of the Works of Robert Louis Stevenson.

GEORGE KOEHLER BAUM . *Kansas City, Mo.*
"ELEMENTARY"
*Letters and Science*
Football; Track; Monastics
Thesis—Analysis of the Banking Facilities for the State of Missouri.

PAUL MELL BEACH . . . . *Racine*
"REX"
*Law*
ΚΦΓ, ΦΑΔ
Entered as Senior Law from the University of Chicago
Yellow Helmet

VICTOR VAN BECK . . . . *Madison*
"VIC"
*Letters and Science*
Thesis Course—Political Economy

Joseph Aloysius Becker . . *Hurley*
"Joe"
*Agriculture*
Alpha Zeta; Track (2), (3), (4), "W"; Cross Country (3), (4), "W;" Class Secretary (4).
Thesis—Orchard Soil Management
*Letters and Science*

Lewis Gladys Beitler . . *Bloomington*
Entered as Junior from Lawrence College
Thesis Course—Shakespeare

Keenan Anslow Bennett . . *Lancaster*
*Commerce*
ΦΔΘ
Thesis—Scientific Management

Ralph William Bennett . . *Waterford*
"Shorty"
*Agriculture*
Agricultural Literary Society; Class Basketball (1).
Thesis—A Study of Three Different Rations as They Affect Growing and Fattening Swine.

Ida Bettina Benson . . . *Madison*
"Benny" "Ida B."
*Letters and Science*
Thesis—Bacteriology of Dish-Washing

Walter Julius Berger . . *Milwaukee*
"Walt"
*Commerce*
ΑΤΩ
Thesis—Cost Accounting in a Jobbing House

Burchard Peter Bernard . . *Mayville*
"Burch"
*Commerce*
Commercial Club; U. W. Band (1), (2), (3), (4), Vice-President (3), (4); U. W. Orchestra (1), (2), (3), (4).
Thesis—Apportionment Accounts

Grace Loucks Best . . *Freeport, Illinois*
*Letters and Science*
ΑΓΔ
Thesis—Thackeray's Mode of Procedure in Writing "The Newcomes."

Ivan Adair Bickelhaupt . *Aberdeen, S. Dak.*
"Binky"
*Engineering*
ΦΔΘ
Iron Cross; Haresfoot Club (2), (3), (4), Manager (4); Chairman Engineers' Minstrels (4); Junior Play; U. W. Circus (3); Union Vodvil (4); Author 1914 Haresfoot Play; Sphinx (2), (3), President (4); Wisconsin Engineer (4); Badger Board (3); Trident; Yellow Helmet; A. S. M. E.; Daily Cardinal, Board of Directors (4).
Thesis—The Organization and Patent Litigation of the Bell Telephone Company.

Clarence William Binzel . . *Milwaukee*
"Bing"
*Commerce*
ΔΥ
Thesis—Modern Municipal Budget Proceedure

Lura Blackburn . . *Mount Vernon, Ind.*
*Letters and Science*

Mae Belle Blaisdell . . . *Darlington*
"Brownee"
*Letters and Science*
Entered as Junior from Platteville Normal
Thesis—The Organization of the Mormon Immigrations.

Walter Phillip Bloecher . . *Madison*
*Engineering*
Triangle
Tau Beta Pi; Civil Engineering Society; Union Board (4).
Thesis—A Study for the Re-arrangement and Centralization of Railway Facilities in the City of Madison.

William Clayton Boardman . *New Richmond*
"Boardie"
*Agriculture*
Crew (1), (2), (3); College Crew (2); Badger Boat Club, Secretary (3).

Emilie Anna Boelsing . . . *Madison*
*Letters and Science*
Thesis—Thomas Hardy as an Author of Tragic Fiction.

Genevieve Adeline Bond . *Lakefield, Minn.*
*Letters and Science*
ΑΓΔ
Entered as Sophomore from Morningside College
Theta Sigma Phi; Daily Cardinal (3); Badger Board (3), (4); Co-Ed Sphinx (3); Castalia; Y. W. C. A; Pan-Hellenic Secretary (3).

William Ryland Boorman . . *Grand Rapids*
"ry," "borky"
*Letters and Science*
Junior Class Play; Y. M. C. A. Cabinet (2), (3).
Thesis:—The Status of Women in Recent Immigration.

Jessica May Boorse . . . *Milwaukee*
"jess"
*Letters and Science*
AΞΔ
Pythia: Y. W. C. A.
Thesis:—The French in Morocco from 1904 to Date.

Elmer Martin Borgeson . . *Oconomowoc*
"borgie"
*Commerce*
Entered as Sophomore from Beloit College
Thesis:—History of the Gold Reserve

Myron William Bowen . . *Richland Center*
"squee"
*Letters and Science*
Artus
Thesis:—Correlation of the Tariff with Prices for the Period 1825 to 1914.

Charles Elmore Boyd . . . *Marinette*
"chas"
*Letters and Science*
U. W. Glee Club (2) (3); University Quartet (2); Y. M. C. A., Cabinet (3), (4), Director (4).
Thesis:—Geology and Geography of Marinette County

William Joseph Boyd . . . *Sturgeon Bay*
"bill"
*Letters and Science*
Thesis:—Group Insurance

Ralph Partridge Bradish . . . *LaCrosse*
"babe"
*Commerce*
AΔΦ
Class Secretary (3); Athletic Board (3); Inter-College Basketball (1), (2), (3); Inter-Class Basketball (1), (2); (3); Badger Boat Club; Commercial Club; Monastics; Friars.
Thesis Course:—Financial History of the United States.

Clara Vivian Bradley . . . *Madison*
*Home Economics*
Thesis:—Buying on the Installment Plan.

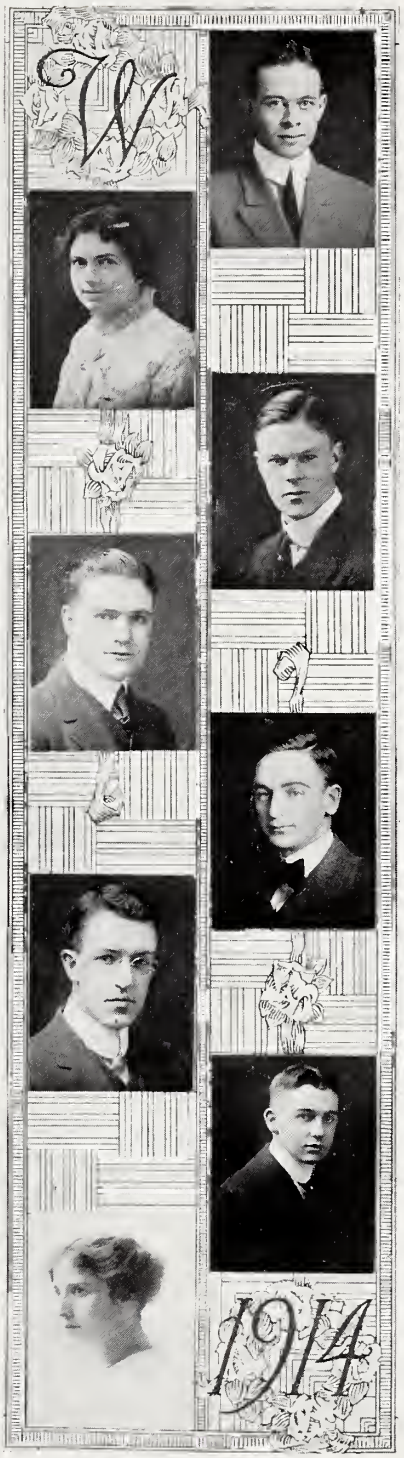

Charle Harlow Bradley — *Milwaukee*
"babe"
*Engineering*
ΦΓΔ
Wisconsin Engineer, Advertising Manager (4).
Thesis:—Extraction of Turpentine and Rosin from Wood by Steam Distillation and with Volatile Solvents.

Wallace Lester Brandel . . *Milwaukee*
"brandy"
*Engineering*
RED TRIANGLES
White Spades; Eta Kappa Nu; Class Trustee (3); Business Manager 1914 Badger; Athletic Bulletin, Business Manager; Manager Engineers' Minstrels (4); Student Conference (2); Prom Committee (3).
Thesis:—The Measurement of the Blinding Effect of Street Lamps.

Rose Katherine Brandt . . . *Osceola*
"billy"
*Letters and Science*
Entered as Junior from Oshkosh State Normal.
Choral Union; Germanistische Gesellschaft.
Thesis:—Religious Ideas as Portrayed in Wolfram's Percival.

Tillie Clara Brandt . . . *Milwaukee*
"terrible til"
*Letters and Science*
Round Table
Thesis Course:—Shakespeare.

Albert Brann . . . . *Oshkosh*
*Letters and Science*
Entered as Junior from Oshkosh Normal

Arthur Holmes Brayton . . *Lyons, Iowa*
*Letters and Science*
ΔΓΔ
Iron Cross; Sigma Delta Chi; Daily Cardinal (1); (2), (3), (4), Skyrocket Editor (2), (3), Managing Editor (4); Badger Board (3); Publicity Chairman Junior Prom (3); Publicity Chairman University Circus (3); Junior Play; Monastics.
Thesis:—Development of the Special Feature Story in the Last Twenty Years.

Harold Renshaw Brayton . . . *Ripon*
"james"
*Letters and Science*
Entered as Junior from Ripon College
U. W. Band (3); (4); U. W. Orchestra (4).
Thesis:—The Determination of Potassium by the Cobalti-nitrate Method as Compared with the J. Lawrence Smith Method.

Marion Florilla Breck . . . *Milwaukee*
*Home Economics*
W. A. A.; Swimming (2); Castalia; Y. W. C. A. Cabinet (4); Wisconsin Country Magazine; Euthenics Club, Treasurer (3).

Inga Martha Bredesen . . . *Deerfield*
*Letters and Science*
Thesis:—American Critizism of Ibsen.

Charles Albert Breit . . . *Waupaca*
"chas"
*Engineering*
A. S. M. E.
Thesis:—Commercial Tests of Bearings

Roy Albert Brendel . . . *Milwaukee*
"bren"
*Letters and Science*
Entered as Junior from Milwaukee Normal
U. W. Band (3), (4), First Lieutenant (4), President (4); U. W. Orchestra (3), (4); Haresfoot (3), (4).
Thesis:—Financial History of Milwaukee, 1904-1914.

William Robert Brereton . . . *Lodi*
"motorcycle bill"
*Agriculture*
Thesis:—Rations for Yearling Draft Colts.

George Thomas Bresnahan . . *Sterling, Ill.*
"bowse," "mike"
*Letters and Science*
ΦΚΣ
Entered as Sophomore from the University of Illinois.
Class Secretary (3); Varsity Track (3), (4), "W"; Varsity Cross Country (3), (4), "W", Captain (4); Class Cross Country, Manager (2); Student Conference (4); Friars.
Thesis:—The Sugar Industry of the West Indies.

Everett Robert Brewer . . . *Madison*
"red"
*Commerce*
ΒΘΠ
Class Football (1), (2); Wrestling (2); Athletic Board (4); Inner Gate; Yellow Helmets.
Thesis:—Analysis of the Uniform Warehouse Receipt Act.

Francis Leo Brewer . . *Richland Center*
*Law*
Entered as Senior from Whitewater Normal
Student Court, Chief Justice (5); Board of Directors, Wisconsin Daily News; La Follette Law Club.

Allan Briggs . . . *St. Paul, Minn.*
*Letters and Science*
ΦΔΘ
Thesis:—The Social Philosophy of Albert Brisbane.

Herman Oswald Brill . . . *Columbus*
"president"
*Letters and Science*
Thesis:—Readjustment of Fraternal Insurance.

Benjamin Reed Brindley . . . *LaCrosse*
"joe"
*Letters and Science*
BΘΠ
Iron Cross; Football Manager (4); Assistant Football Manager (3); Student Conference (3); Sphinx (2), (3), (4); Class Treasurer (4).
Thesis:—Francisque Sarcey, the Critic.

Bessie Vera Brittell . . . *Milwaukee*
"bess"
*Letters and Science*
AΞΔ
Entered as Sophomore from Western College for Women, Oxford, Ohio.
Girls' Glee Club, President (4); Red Domino Club, Treasurer (4); Germanistische Gesellschaft, Vice-President (4).

Claude Emil Broders . . . *Monroe*
"brody"
*Engineering*
Eta Kappa Nu; Wisconsin Engineer; Student Conference (4);
Thesis:—The Proper Proportioning of Resistance Steps in Automatic Motor Starters.

Harriette Card Brown . . . *Denver, Colo.*
*Letters and Science*
ΓΦB
Entered as Junior from Denver University.
Thesis:—Women of the Nineteenth Century.

Hazel Irene Brown . . . *Madison*
*Letters and Science*
Euthenics Club
Thesis:—American Criticism of Tennyson.

Jenoise Brown . . . . . *Oshkosh*
*Letters and Science*
KKΓ
Entered as Sophomore from Oshkosh Normal.
Thesis:—Woman in Chaucer.

Louise Withee Brown . . . *Madison*
*Letters and Science*
ΠBΦ
Entered as Junior from Lasell Seminary.
Thesis—Byron's Relation with Leading Men of Letters.

Malcolm Carter Bruce . . *Seattle, Wash.*
"malc"
*Commerce*
ΦΓΔ
Wisconsin Magazine, Business Manager (4); Union Board, Secretary (4); General Chairman Homecoming (4); Student Conference (1); Scabbard and Blade; Monastics.
Thesis—Strength and Weakness of Madison's Railroad Facilities from Standpoint of Shipper and Merchant.

Lester Frank Brumm . . . *Madison*
"les"
*Commerce*
Thesis—Sliding Scale Regulation of Prices and Rates of Dividends.

Dean Kennedy Brundage . . *Grand Rapids*
*Letters and Science*
Sophomore Honors; Artus.
Thesis—The Distribution of Immigration to America, 1899-1910.

Emil Buehler . . . . . *Alma*
*Law*

Mary Van Rensselaer Buell . . *Madison*
*Letters and Science*
ΚΑΘ
Phi Beta Kappa; Round Table; Swimming Honors Romance Language Club.
Thesis—The Bleaching of Flour by Chloride.

George Spencer Bulkley . . *Libertyville, Ill.*
"buck"
*Agriculture*
Entered as Sophomore from the Northwestern Univertity.
Alpha Zeta.
Thesis—Economy and Efficiency in the Feeding of Young Dairy Stock.

Harry Eugene Bundy . . . *Milwaukee*
"bun"
*Medicine*
ΣΝ
Sigma Sigma; Skull and Crescent; Bronze Key; Monastics.
Thesis:—Abstract Work in Bacteriology.

Joseph Bur . . . . . *Green Bay*
"joe"
*Commerce*
ΚΦΓ
Badger Boat Club; Monastics; Regimental Quartermaster Sergeant.

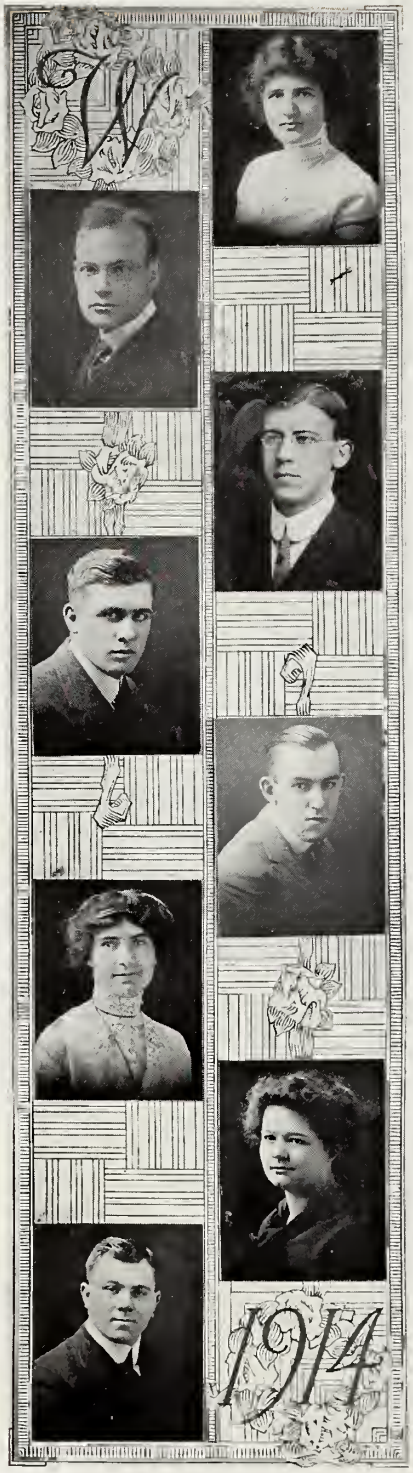


GRACE BURGARD . . . *Creston, Iowa*
*Letters and Science*
ΓΦB
W. A. A.
Thesis—France's Relations with Scotland During the Regency of Mary of Guise.

JOHN ANGUS BURRELL . . *Chouteau, Mont.*
"JOHNNY"
*Letters and Science*
XΨ
Haresfoot
Thesis—H. G. Wells.

ALFRED JOSEPH BUSCHECK . . *Manitowoc*
*Law*
Entered as Junior Letters and Science from Milwaukee Normal.
Prosecutor for Student Court (3); LaFollette Moot Court Club; Wisconsin Practice Court, President (3).

ARNOLD ALEXANDER BUSER . . *Madison*
"ARNY", "BUZZ"
*Agriculture*
KΦΓ
Monastics
Thesis—Control Methods of Cladosporium Fulvium

GEORGE ALLEN BUSH . . *Louisville, Ky.*
"COLONEL"
*Agriculture*
ΔKE
Athletic Board (2); Inner Gate; Monastics.
Thesis—The Increased Cost of the Production of Clean Milk.

ANNE BUSHFIELD . . . . *Miller, S. D.*
"ANN"
*Letters and Science*
Entered as Sophomore from Oberlin College.
Theta Sigma Phi; S. G. A. Board (4).
Thesis—The Union of Mind and Matter in the Philosophy of Henri Bergson and William McDougall.

JANET ELIZABETH BUSWELL . . *Peoria, Ill.*
"J. B."
*Letters and Science*
Entered as Junior from the Bradly Polytechnic Institute.
Y. W. C. A.; S. G. A.
Thesis—Balzac, George Sand, Merince and Victor Hugo.

ROBERT PARKER BUTLER . . *Glen Ridge, N. J.*
"BUTTS"
*Agriculture*
ΔKE
Class President (2); White Spades; Varsity Football (2), (3), (4); "W"; Varsity Track (2), (3), (4); Water Polo (2); Athletic Board (4); Monastics.
Thesis—The Feeding Value of Skimmed Whey.

George Henry Butts . . . *Evansville*
"Joe"
*Commerce*
Thesis—The National Budget and the Surplus.

Charles Harold Butz . . . *Mazomanie*
*Engineering*
Tau Beta Pi; Eta Kappa Nu; U. W. Band (2), (3), (4); U. W. Orchestra (1), (2), (3), (4); Haresfoot Orchestra (2), (3).
Thesis—Alternator Regulation.

Mathilde Bybuth . . . . . *Eau Claire*
*Letters and Science*
Sophomore Honors
Thesis Course—Schiller.

Helen Margaret Calhoun . . . *Glencoe*
"Cal"
*Letters and Science*
Entered as Sophomore from Randolph-Macon Women's College, Va.
Y. W. C. A. Cabinet (4); Equal Suffrage League, Treasurer (4); W. A. A.; Hockey; Baseball.
Thesis—Guenivere in Medieval and Modern Romance.

Kathleen Clinch Calkins . . *Evansville*
"Cashy"
*Home Economics*
XΩ
Thesis—Shakespeare's Theory of Costume.

Isabella Maude Calvert . . . *Benton*
*Letters and Science*
Entered as Junior from Platteville Normal.
Thesis—Studies on the Haustoria of the Erysiphales.

Mary Regina Cameron . . *Chippewa Falls*
"Reggie"
*Letters and Science*
W. A. A.; Hockey (2).
Thesis—The Poetry of Thomas Bailey Aldrich.

Jane Cape . . . . . *Dodgeville*
*Home Economics*
Euthenics Club
Thesis—Traditions in the Textile Industry.

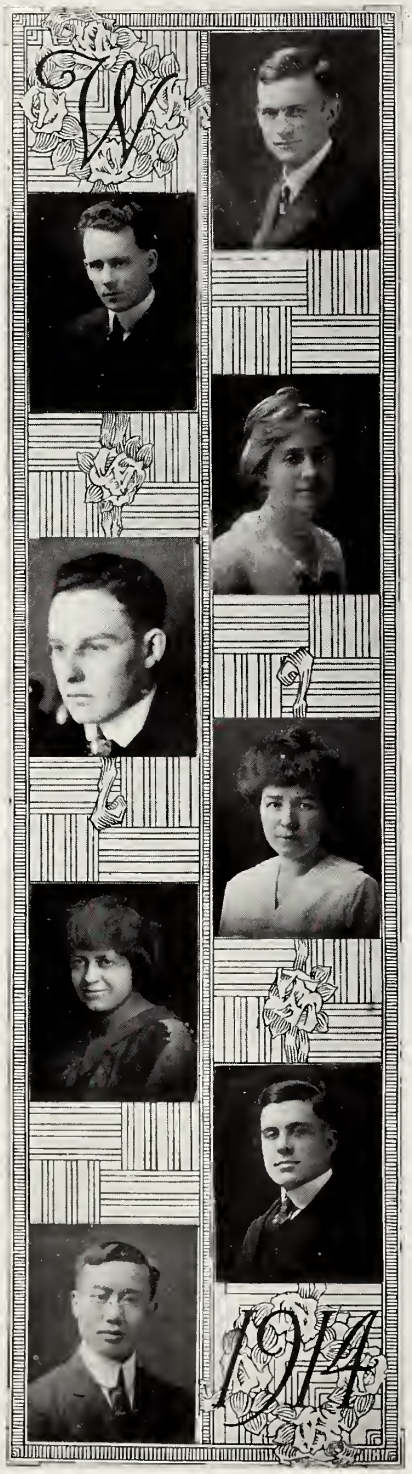


WILLIAM EUGENE CARNES . . *Watertown, N.Y*
*Engineering*
Thesis—Reclamation of Swamp Area in Township of Blooming Grove, Dane County, Wisconsin.

RUSSELL HAND CARPENTER . . . *Racine*
*Engineering*
ΑΔΦ
Tau Beta Pi; Mandolin Club (1), (2), (3), Leader (3); Monastics.
Thesis—Experimental Research in Methods of Air Measurements.

MARGUERITE BLANCHE CARR . . *Adams, Minn.*
*Letters and Science*
Entered as Junior from St. Clara's College, Sinsinawa
Thesis Course—French.

MORGAN EDWARD CARTIER . . *Ludington, Mich.*
"MORG"
*Letters and Science*
ΣΝ
Entered as Sophomore form Notre Dame University. Supervisory Board 1915 Badger; Photograph Editor, 1914 Badger; University Exposition (2); Monastics; Sphinx, Business Manager (4).
Thesis—The Federal Reserve Act.

MARY JOSEPHINE CASH . . . *Superior*
*Letters and Science*
ΔΔΔ
Thesis—Keats and His Contemporaries.

MILDRED C. CASWELL . . *Fort Atkinson*
"DUSKY"
*Letters and Science*
ΑΧΩ
Red Domino, Secretary (4); Edwin Booth Play (2); Union Vodvil (4); Wisconsin Dramatic Club Play (1); W. A. A., County Fair Committee (2); Basketball, Hockey; Tennis; Swimming; Bowling; Publicity Chairman Womens' Vocational Conference; Junior Play Committee (3).
Thesis—English Ballads.

RAYMOND THOMAS CAVANAUGH . *Watertown, N.Y.*
"CAV"
*Engineering*
ΚΣ
U. W. Civil Engineering Society.
Thesis—Water Storage in New York State.

MOSES Y. CHANG . . . *Ningpo, China*
*Engineering*

Clinton, Joseph Chapman . . *Darlington*
"chappy"
*Agriculture*
U. W. Band (1), (2), (3), (4); U. W. Orchestra (1), (2), (3), (4).
Thesis—Fertility of Marsh Soils.

Lucile Helen Charles . . . *Madison*
"charlie"
*Music*
Thesis Course—Music.

Frank Manley Charlesworth . *Kaukauna*
"scotti"
*Engineering*
ΚΦΓ
Entered as Sophomore from Lawrence College.
U. W. Civil Engineering Society.
Thesis—The Selecting and Equipping of a Public Park and a Public Playground in the City of Kaukauna.

Ernestine Emma Chase . . *St. Joseph, Mo.*
*Letters and Science*
ΚΑΘ
Entered as Junior from Smith College; Edwin Booth Play (3); Y. W. C. A. Cabinet (4); German Play (3); Germanistische Gesellschaft, Executive Committee (4).
Thesis—The Sources of the Drama, "Der Arme Heinrich," by Gerhart Hauptmann.

Stephen Chase IV . . *Cincinnati, Ohio*
"stubbie"
*Agriculture*
ΑΤΩ
Thesis—The Marketing of Tobacco in Wisconsin.

Ella Bean Chave . . . . *Tomahawk*
"pat"
*Letters and Science*
ΑΞΔ
Girls' Glee Club
Thesis—The Metrical Forms of Browning's Poetry.

Benjamin Chilson . . . . *Beloit*
"doc"
*Pharmacy*
Entered as Junior from Beloit College
Thesis—Changes and Modifications in the Working Formula of Froic, Quinine and Strychnine Phosphates.

George Moffit Chritzman . . *Kewanee, Ill.*
"chritz"
*Engineering*
ΔΤ
Eta Kappa Nu; Varsity Track (2), (3), (4), "W."

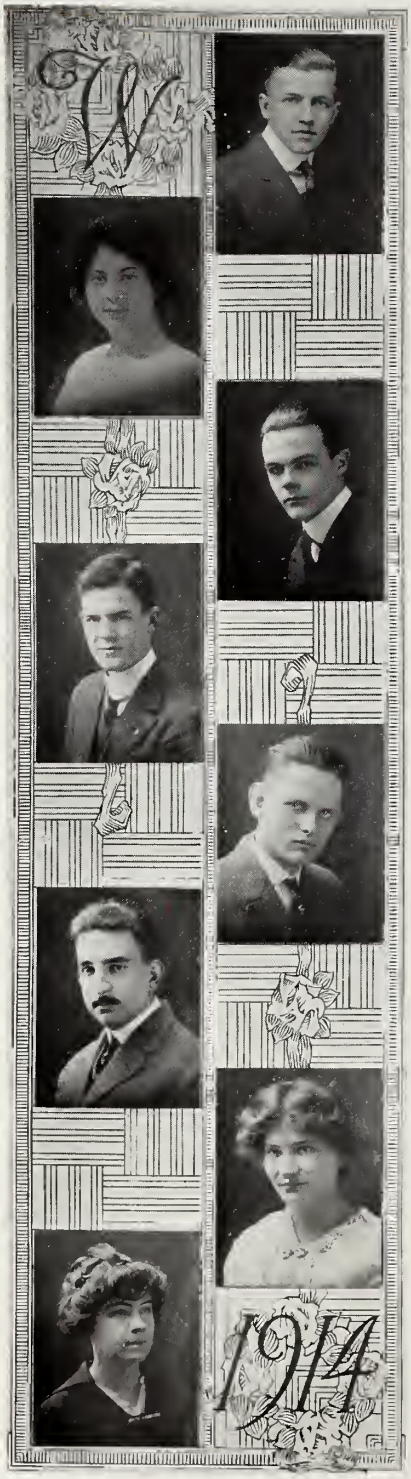


Charles Anthony Cibelius . . *Racine*
"Chuck"
*Medicine*
Scabbard and Blade; Cadet Corp, Lieutenant (2), Captain (3), Major (4); Class Basketball (2); Sigma Sigma; Friars.
Thesis—Experimental Pathology.

Edith Bassett Clark . . . *Whitewater*
*Letters and Science*
AΞΔ
U. W. Orchestra (4).
Thesis—The Parallelism between the Ballad and the East Indian Folk Tale.

Bruce Walrath Clarke . . . *Madison*
*Law*

George Edward Cleary . . *Platteville*
*Law*
ΦΑΔ
Phi Beta Kappa; Beta Gamma Sigma; U. W. Band (1), (2).
Thesis—Legal Cause and its Relation to Negligence and Responsibility in Torts.

Ewart Cleveland . . . . *Madison*
"Slim"
*Letters and Science*
Thesis—Settlement of and the Migration from Louisiana.

Harry Augustus Cobaugh . *Washington, D. C.*
"Cobie"
*Engineering*
Scabbard and Blade.
Thesis—Railway Development in Latin America.

Florence Maude Coerper . . *Hartford*
"Flin"
*Letters and Science*
AΞΔ
Thesis—Chartism and its Influence upon English Fiction.

Valeria Geneva Coldwell . *Mazomanie*
"Vale"
*Home Economics*
ΑΓΔ
Euthenics Club, Membership Secretary (4); Minnekohada Camp Fire Club (4).
Thesis—Revival of the Weaving Craft and its Economic Status.

Marguerite Gillis Coliver . . *Clinton*
"greet"
*Letters and Science*
Entered as Junior from Beloit College
Thesis—Studies in the Growth and Maturity of Keats

Ferne Lina Congdon . . . *Delavan*
*Letters and Science*
Sophomore Honors.
Thesis—American Literary Criticism, 1900-1910.

Charles LeRoy Conley . . . *Clinton*
"con"
*Commerce*
Commercial Club
Thesis—Sales Literature of Farm Implement Companies.

George Henry Connolly . . . *Racine*
"con"
*Engineering*
Triangle
Thesis—An Experimental Investigation of Flow from Filter-bed Distributing Pipes.

Arthur William Consoer . . *Oak Hill, Ill.*
"connie"
*Engineering*
ΑΣΦ
Tau Beta Pi; Student Conference (4); Civil Engineering Society (3); (4); Hesperia (1), (2), Sophomore Semi-Public Debate.
Thesis—Design of a Two Hinged Plate Girder Highway Arch Bridge.

Maynard Albert Cook . . *Alma, Mich.*
"doc"
*Engineering*
ΒΘΠ
Entered as Sophomore from Alma College ; Glee Club (4); A. S. M. E., Secretary (4); President (4).
Thesis—Going Value.

Margaret Anna Coon . . *Rhinelander*
*Letters and Science*
Entered as Sophomore from St. Clara's College.
Thesis—The Rise of the Dumb Show and Its Influence on Elizabethan Drama.

Fenimore Cooper . . . . *Milwaukee*
"coop"
*Engineering*
Varsity Football (2), (4); Freshman Football.
Thesis—The Determination of a Method for the Mechanical Sifting of a Properly Burned Portland Cement, the Result of Which Will be Indicative of Its Strength.

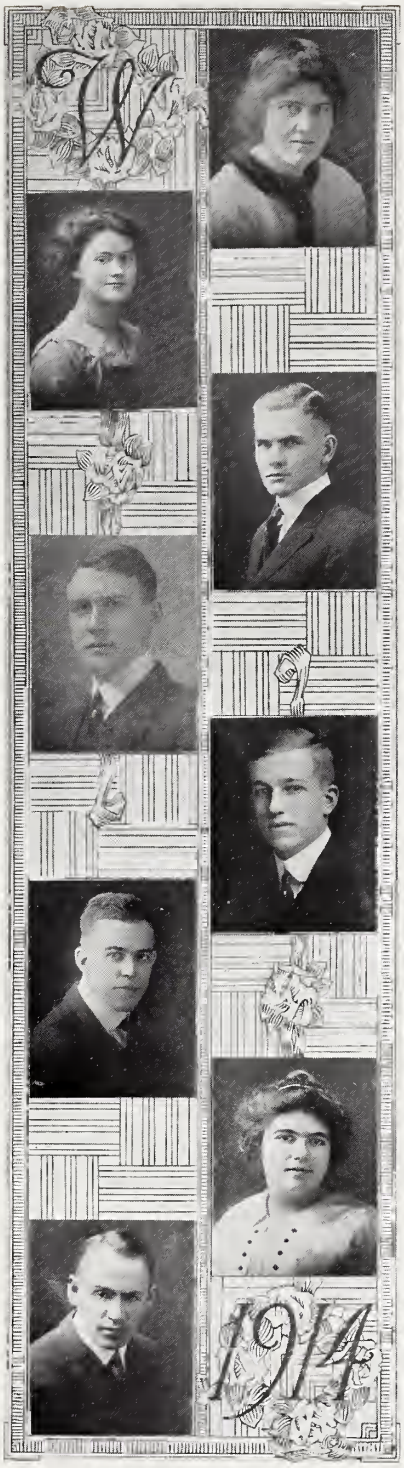

John Scripps Corley . . . *Des Moines, Iowa*
"Johnny"
*Engineering*
ΦΔΘ
Varsity Crew Coxswain (2), "W"; Freshman Crew Coxswain; Yellow Helmets; Bronze Key; Trident; A. S. M. E.; Mendota Crew Club.
Thesis—The History, Theory and Present Development of Modern Moving Picture Machines.

Lelia Maude Cottingham . *Charleston, Ill.*
*Letters and Science*
ΑΧΩ
Entered as Junior from Eastern Illinois State Normal School.
Thesis—The Conditions in New England as Shown by the Newspapers of the Eighteenth Century.

Carol Wright Cotton . . . *LaCrosse*
*Letters and Science*
ΠΒΦ
Entered as Junior from LaCrosse Normal
Thesis Course—George Meredith.

Leo Vivian Cowin . . . . *Horicon*
*Engineering*
Thesis—Investigation of Auxiliary Losses in Madison Gas and Electric Company.

Winifred Lorn Cox . . . *Cairo, Ill.*
*Letters and Science*
Entered as Junior from Rockford College.
Thesis Course—George Meredith

Alice Whittaker Crane . . *Brooklyn, N. Y.*
*Letters and Science*
ΠΒΦ
Entered as Junior from Potsdam Normal, Potsdam, N. Y.
Mortar Board; Pythia; Glee Club; Orchestra;Co-Ed. Sphinx; French Club, Vice-President (4).
Thesis—The Question of Money and Marriage as Developed in the Plays of Emile Augier.

Katherine Lucile Cronin . . *Oconomowo*
"Kitty"
*Letters and Science*
ΧΩ
Mortar Board; Theta Sigma Phi; Class Vice-President (3); W. A. A., Secretary (3), Vice-President (4); "W"; S. G. A., Judicial Committee; Badger Board (3); Castalia, Secretary (2).
Thesis—Jumping, for Women.

Bernice Lydia Crosby . . . . *Madison*
*Home Economics*
W. A. A.; Basketball (1), (3); Baseball (3); Swimming (3).
Thesis—A Study of Household Budgets to Aid in the Standardization of the Minimum Wage.

Charles Logan Crosby . . *Rhinelander*
"chuck"
*Agriculture*
ΣX
Entered as Sophomore from Carroll College
Monastics
Thesis—The Value to the Three Lakes Community, Oneida County, of the Services of a Pure Bred Guernsey Sire for One Year.

Laura Louise Crouse . . *Cincinnati, Ohio*
*Letters and Science*
Entered as Junior from Western College for Women.
Choral Union; Y. W. C. A.; Equal Suffrage League.
Thesis—The Bourgeois Philosophy of H. G. Wells.

Raymond Lee Cuff . . . *Manawa*
"ray"
*Agriculture*
Varsity Crew (2), (3), "W"; Freshman Crew; College Crew; College Basketball; Class President (3); Badger Boat Club, President; "W" Club; Monastics; Live Stock Club.
Thesis—Feeding Value of Skim Whey.

Joseph R. Culbertson . . . *Madison*
"chubby"
*Pharmacy*
Thesis—Structure of Certain Fruits of Umbelliferae Family.

Howard Brasfield Culver . . *Madison*
"si"
*Agriculture*
AΣΦ
Hoard Press Club (2)
Thesis—The Cost of Producing Crops, Based on the Feed Unit.

James Albert Cummins . . *Des Moines, Iowa*
"ike"
*Engineering*
ΦΔΘ
Haresfoot; Yellow Helmet; Bronze Key.
Thesis—Heating and Ventilating.

Frank Aloysius Daley . . . *Madison*
*Law*
ΦAΔ
Phi Beta Kappa; Delta Sigma Rho; Phi Alpha Tau; Student Court (6); John M. Olin Moot Court (5); Athenae, Freshman Blowout (1), Semi-Public (2), President (4), Joint Debate (4); Intercollegiate Debate (3); Final Oratorical Contest (4).

Percifer Charles Daley . . *Grand Rapids*
"miles"
*Commerce*
ΘΔX
Thesis—Factory Purchasing Systems.

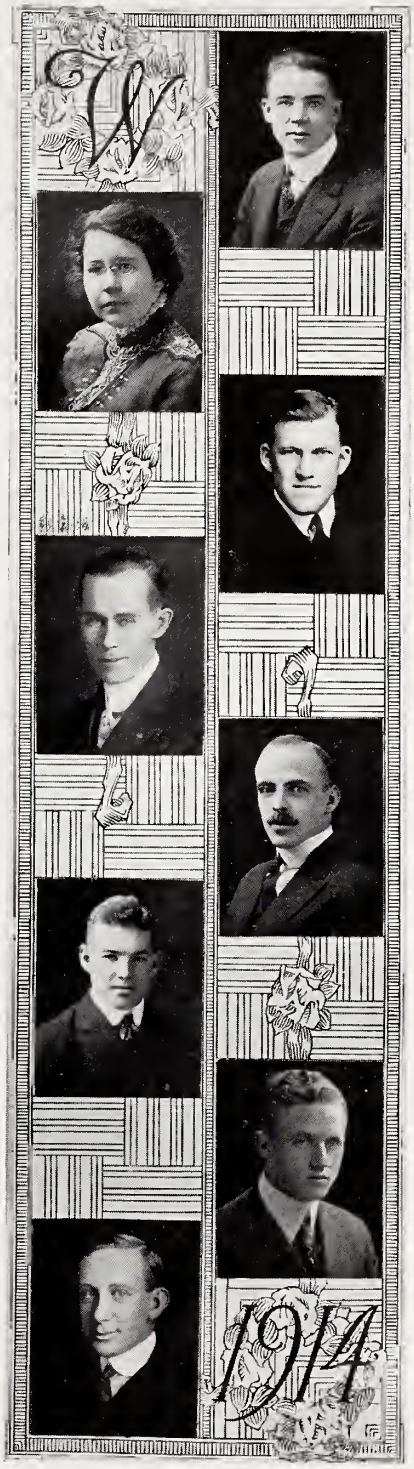

HERBERT CARL DALLWIG . . . *Milwaukee*
"HERB"
*Medicine*
Phi Beta Kappa; Sigma Sigma; Awema Club.
Thesis—Certain Responses in the Animal Body to Changes in the Rate of Oxidation Processes.

LEON EUGENE DALLWIG . . . *Milwaukee*
*Medicine*

JESSIE LUCILE DAVID . . . *Montfort*
"JESS," "DAVIE"
*Letters and Science*
Thesis—Riddles in the Popular Ballad and Folk Tale.

HAROLD MARVIN DAVIS . . *LaCrosse*
"PA"
*Letters and Science*
ΑΔΦ
Union Board (2), (3), (4), Vice-President (4), Chairman Union Vodvil (4); Badger, Classes Editor (3); Yellow Helmets.
Thesis Course—Financial History Since 1880.

MARJORY ANNA DAVIS . . . *Madison*
*Letters and Science*
ΑΞΔ
Mortar Board; Y. W. C. A. Cabinet (4); Class Vice-President (4); S. G. A. Board (3); Pythia.
Thesis—The Living Wage for Madison.

MERRILL WILSON DEMERIT . . *Lake Mills*
"TUBBIE"
*Engineering*

CORA LUCILLE DEMING . . . *Madison*
"SYLVIA P"
*Letters and Science*
Mortar Board; Keystone; College Equal Suffrage League, President (3), Secretary (2); Consumers' League, Vice-President (2).
Thesis—A Study in Immigration and the Italian Settlement in Madison.

WAYNE EDGAR DEMING . . *Marshfield*
*Law*
ΣΑΕ, ΦΔΦ
Thesis—Varieties of Mistakes that Invalidate Contracts, Deeds and Other Legal Transactions.

Francis Arthur Denninger . *Watertown*
"Fad"
*Commerce*
KΦΓ
Thesis—Automobile Advertising.

Edwin Albert Dettman . . *Sheboygan*
*Commerce*
Commercial Club, Secretary (4) Hesperia Choral Union; Senior Finance Committee (4).
Thesis—Cost Accounting System and Scientific Management Plan for an Excelsior Packing Industry.

Robert Sabin Dewey . . . *Denver, Colo.*
"Ad"
*Engineering*
Class Basketball; College Basketball; Rocky Mountain Club;
Thesis—Research in the Law of Steam Pressure.

Carl Gimble Dickson . . *Spokane, Wash.*
"Dick"
ΣX
Monastics

Carl Edgar Dietze . . . *Madison*
"Prexy"
*Law*
ΦAΔ
Beta Gamma Sigma; "W" Club; Law Baseball Team; U. W. Orchestra (3); (4), (5).
Thesis—Obligations of Public Calling.

George Edward Dillon . . *Red Oak, Iowa*
"?"
*Agriculture*
Thesis—Studies of the Wilting Co-efficient and its Relation to the Moisture Equivalent.

Walter Logie Dobie . . . *Madison*
*Letters and Science*
Entered as Senior from University of Oregon.
Glee Club.

Chester Lyman Dodge . . . *Madison*
*Letters and Science*
Thesis—Effect of Indians of the Northwest on Diplomacy.

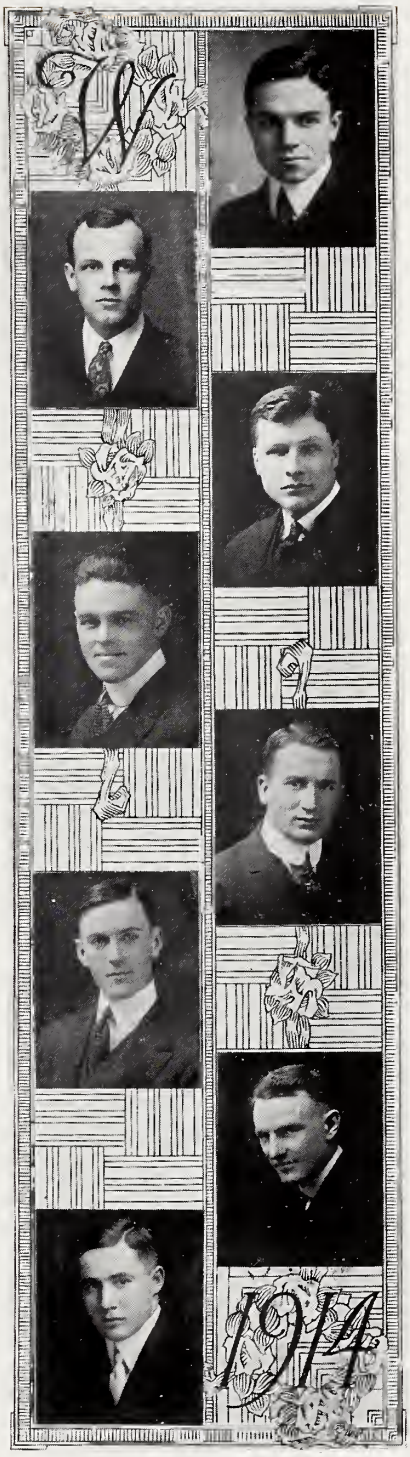

KARL HERMAN DOEGE . . . *Marshfield*
"BOOZER"
*Medicine*
ΑΣΦ
Thesis—Post-Natal Development of the Human Trunk as Revealed by X Rays

JOHN LEWIS DOHR . . . . . *Madison*
"JIMMIE"
*Commerce*
Mandolin Club (4)
Thesis—Apportionment of Railroad Costs to Freight, Passenger and Other Services.

ALICE MACARTNEY DOREN . . *Dayton, Ohio*
*Letters and Science*

FLORENCE DORMAN . . . . *Freeport, Ill.*
*Letters and Science*
Sophomore Honors; Wyslynx.
Thesis—The Regulation ofChild Labor in Madison.

CLAYTON ORVILLE DOUGLAS . *St. George, N. B.*
"DUG"
*Agriculture*
Acacia
Thesis—A Series of Tests on a Dairy Cow.

LEE DOUGLAS . . . . . *Madison*
"DOUG"
*Letters and Science*
Thesis—Poetic Forms.

WINIFRED DOUGLAS . . . . *St. Louis, Mo.*
*Home Economics*
ΓΦΒ
Entered as Junior from Simmons College, Boston, Mass.
Thesis—Transportation of Oriental Rugs.

ARTHUR ROBERT DRAVES . . . *Fon du Lac*
"DEKE"
*Letters and Science*
ΘΔΧ
Thesis—The Workman's Compensation Act.

Howard Stebbins Drew . . . *Chicago*
"Howie"
*Engineering*
BΘΠ
Entered as Sophomore from Armour Institute of Technology.
Thesis—Test of a Centrifugal Pump.

Henry Francis Duckart . . *Cooperstown*
*Law*

Herbert Jacob Duerr . . . *Wauwatosa*
"Herb"
*Commerce*
Thesis—The Causes of the Panic of 1907.

Helene Bourcier Dunfield . . . *Madison*
*Music*
ΔΔΔ

Arthur Albert Dunkel . . . *Phillips*
"Art"
*Chemistry*
Entered as Junior from Ripon College.
Thesis—Hydrogen Absorbing Power of Palladium Alloys.

Tsoong Iung Dunn . . . *Soochow, China*
*Letters and Science*
Entered as Sophomore from St. John's University, Shanghai, China.
Thesis—The Theory and Practice of Codification in the United States.

Edna Gerrish Dyar . . . *Madison*
*Medicine*
Entered as Sophomore from Stout Institute.
Round Table; S. G. A. Board (2).
Thesis—Anatomical Research.

Henry Patrick Edwards . . *Dallas, Texas*
"Pat"
*Law*
ΑΤΩ, ΦΔΦ
Thesis—The Individualization of Punishment.

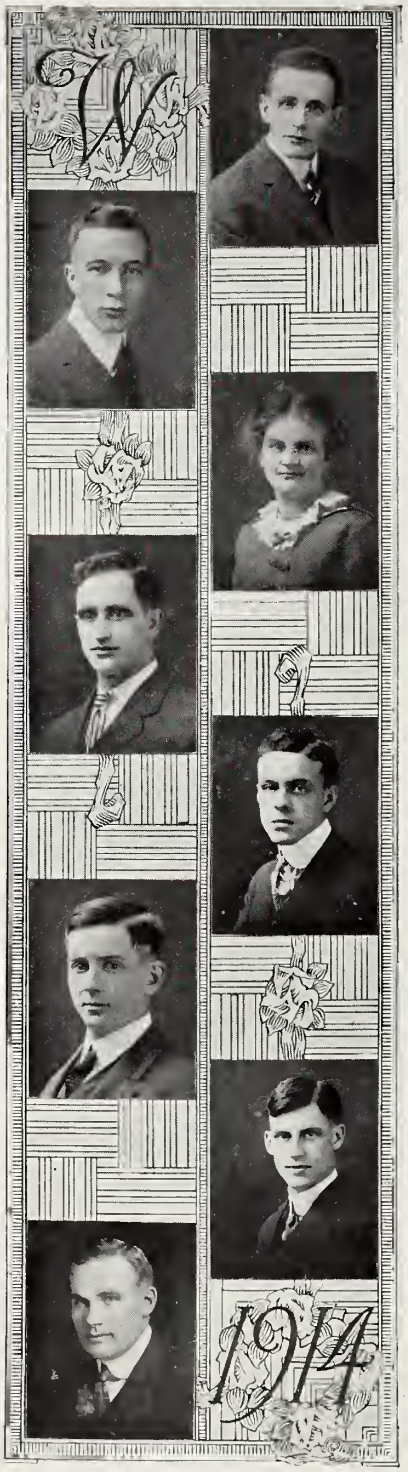


Frank Claude Eldred . . . *Berlin*
*Letters and Science*
Thesis—The Principle of Initiation in Contemporary Psychology.

Charles West Ellsworth . *Escanaba, Mich.*
"elgie," "chuck"
*Engineering*
Triangle
Thesis—The Investigation of a Water Power Project on the Flambeau River.

Ida Estelle Ellsworth . . . *Madison*
*Home Economics*
ΑΓΔ
Entered as Junior from College of Hawaii, Honolulu Hawaii.
Euthenics Club, Vice-President (4); Minnacahda Camp Fire Club (3), (4).
Thesis—A Study of Educational Requirements for Vocations Other than Teaching.

Alden George Elsby . . . *Milwaukee*
*Engineering*
Entered as Junior from the Marquette University.
A. S. M. E.
Thesis—Commercial Test of Ball, Roller, and Babbit Bearings for Line Shafting Work.

George Ernest Elwers . . . *Neenah*
"joseph p"
*Pharmacy*
ΑΣΦ
Scabbard and Blade; Cadet Corp, First Lieutenant (2), Captain (3), Commandant's Aid (4); Sphinx (2).
Thesis—Aleurone in Some Medecinal Plants.

Ernest Willett Emerson . . . *Pewaukee*
*Engineering*
Thesis—Investigation of the Factors Effecting the Operation of Induction Type Watt-Hour Meters.

Ralph William Engsberg . . *Lake Mills*
"shorty"
*Engineering*
Eta Kappa Nu
Thesis—Investigation of the Constants of a Telephone Circuit.

Walter George Erdman . . . *Oshkosh*
"wallie", "buttons"
*Letters and Science*
ΔΥ
Haresfoot (2), (3), (4), Treasurer (4); Junior Play (3); Manager Union Vodvil (2), (3); Student Conference (4); Junior Prom, Chairman Program Committee (3); Cardinal (1); Athletic Bulletin (3).

George D. Erickson . . *LaFayette, Minn.*
*Law*

John Clement Evans . . . *Evansville*
"clem"
*Commerce*
ΨΥ
Monastics
Thesis—The Cause of the Crisis of 1893.

Max Evenchick . . . *Newark, N. J.*
*Engineering*
Entered as Junior from Columbia University.
Thesis—Design of a Reinforced Concrete Bridge.

Riah Belle Fagan . . *Columbia City, Ind.*
*Letters and Science*
ΚΑΘ
Y. W. C. A.
Thesis—Cicero's Idea of Culture.

Jennie Ethelyn Fargo . . *Mount Horeb*
*Home Economics*
W. A. A.; Hockey (1), (2); Y. W. C. A.; Pythia, Secretary (3).
Thesis—Tuberculosis in the Textile Industry.

Mary Margarey Farley . . *Madison*
*Letters and Science*
S. G. A. Board (3)
Thesis—The Prose Style of Sallust in the 'De Coniuratione Catilinae."

Charles Ephram Fawcett . . *Platteville*
*Agriculture*
Thesis—The Production and Marketing of Fruit in the Immediate Vicinity of Benton Harbor, Mich.

Laura Leota Fay . . . *Whitewater*
*Letters and Science*
ΑΞΔ
Entered as Junior from Whitewater Normal
Thesis—Local Associations in the Aeneid.

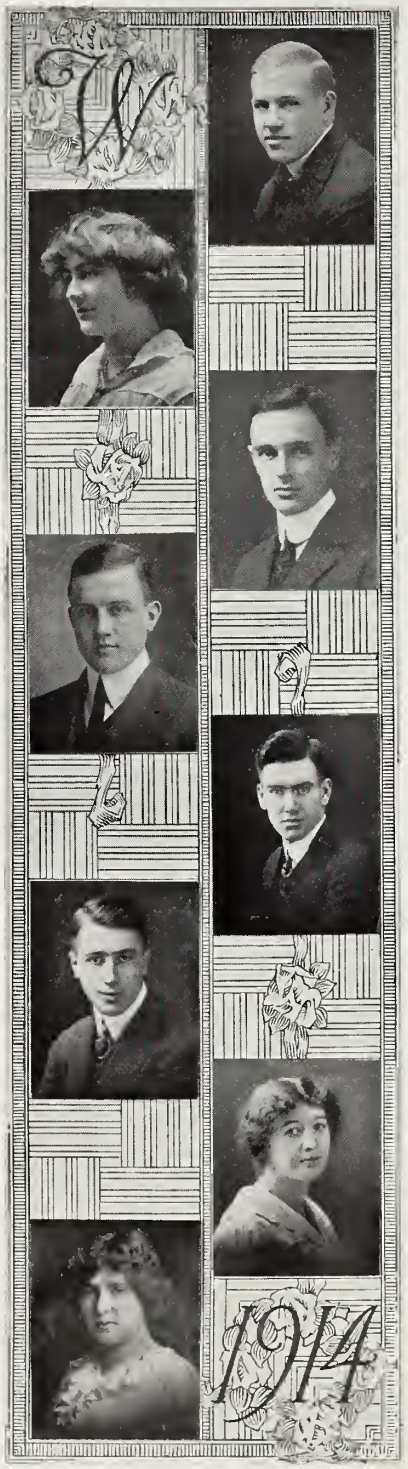


John Carl Fehlandt, Jr. . . *Madison*
"Judge"
*Commerce*
Varsity Swimming (2), (3), "W", Captain (4); Sphinx (2), (3), (4); Badger Board (3).
Thesis—Interpretation of the Uniform Sales Act.

Phillips Barlow Ferry . . . *Milwaukee*
"Phil"
*Engineering*
ΦΓΔ
A. S. M. E.
Thesis—Investigation of the Flow of Air About Surfaces.

Madeline Fess . . . . *Madison*
*Home Economics*
Thesis—The Adam Style of Furnishing Adapted to Modern Homes.

Walter Alexander Findlay . . *Madison*
"Walt"
*Letters and Science*
Track Team (2); Athenae.
Thesis—Business and License Taxes in the South.

Glenn Bailey Fisher . . . *Janesville*
"Speed" "Red"
*Engineering*
Civil Engineering Society (2), (3), (4), Secretary (4).
Thesis—Design and Analysis of Stresses of a Reinforced Concrete Arch.

Arnold Kirst Fitger . . *Duluth, Minn.*
"Arnold K"
*Commerce*
Badger Boat Club; Commercial Club.
Thesis—The Panama Railroad and the Panama Canal; Their Influence on the Trade of the United States.

Marion Leslie Flannigan . . *Beaver Dam*
"Micky"
*Letters and Science*
ΠΒΦ
Entered as Junior from Oshkosh Normal.
Junior Class Play; Black Bat; Mystic Circle.
Thesis—George Meredith.

Alice Elizabeth Fitzgibbon . . *Waunakee*
"Al"
*Letters and Science*
W. A. A; Hockey (1).
Thesis—Matthew Arnold in America.

Eva Winifred Foley . . . *Baraboo*
"eve"
*Letters and Science*
Thesis—Social and Economic Life in Wisconsin, 1815-1835.

Charles Albert Fourness . . *Milwaukee*
"bert"
*Engineering*
ΑΧΣ
Entered as Junior from Marquette University.
Tau Beta Pi; Phi Lambda Upsilon; U.W. Engineers' Club.
Thesis—A Study of the Leaching of Zinc Chloride from Wood.

Alice Adele Foxwell . . . *Racine*
*Letters and Science*
W. A. A.; Baseball (1), (3); Hockey (2); Girls' Glee Club; Pythia Treasurer (3); Minnicahda Camp Fire Club.
Thesis—The Ballad, a Tradition in America.

Lloyd Victor France . . *Platteville*
*Agriculture*
Entered as Sophomore from Plattsville Normal
Thesis—The Status of Beekeeping in Wisconsin.

Edna Elizabeth Frautschi . . *Madison*
*Letters and Science*
Theta Sigma Phi; Daily Cardinal (3); Student Council to Dean of Women (4); S. G. A. Board (4); Keystone; Castalia, President (4); Edwin Booth Play (2).
Thesis—The Evolution of Department Store Advertising.

Jean Fyfe Frederickson . . *Madison*
*Letters and Science*
ΔΓ
Wyslinx, President (4)
Thesis—Thermo-Electric Properties of Nickel Steel Alloys.

Orrin Adolph Fried . . . *Fountain City*
"shark"
*Letters and Science*
Entered as Junior from Winona State Normal, Winona, Minn.
Artus; Hesperia, President (4).
Thesis—Capitalization of Public Utilities and Stock and Bond Laws.

Gyneth Theo Fries . . *Richland Center*
*Letters and Science*
Thesis—Westward Emigration, 1846.

Edna Hayes Frost . . . *Almond*
*Letters and Science*
Entered as Junior from Ripon College.
Round Table; Choral Union.
Thesis Course—French Novelists of the Nineteenth Century.

Rodriguez Jesus de la Fuente . . . . . *Madadores, Coahuila, Mexico*
"del"
*Agriculture*
International Club; College Basketball; Class Basketball; Agronomy Club; Tennis Club.
Thesis—The Influence of Environment Upon the Composition of Wheat.

Martha Otelia Gaffson . . *Plymouth*
*Home Economics*
ΑΞΔ
Thesis—Comparative Study of the Cost of Dining Rooms in University Sorority Houses.

Almond Proctor Gasser . . . *Arcadia*
"buddy"
*Letters and Science*
Red Triangles
Hesperia, Freshman Blowout, Semi-Public.
Closer (2); Student Conference (3).
Thesis—The Social Aspects of the Saloons in Madison

Mary Anderson Gedney . . . *Onalaska*
"mollie"
*Letters and Science*
Entered as Sophomore from Wellesley College. S. G. A., President (4); Wislynx; Mortar Board.
Thesis—A Study of the Chlorine Process of Flour Bleaching.

Arthur Alvin Galatt . . . *LaCrosse*
"art"
*Chemistry*
ΑΣΦ
Phi Lambda Upsilon; International Club.
Thesis—A Volumetric Determination of Cadmium.

Gladys Gundry George . . . *Madison*
"glad," "george"
*Music*
Chloral Union

Iola Frances George . . *Monticello, Iowa*
"georgie"
*Home Economics*
S. G. A. Board (4); W. A. A.; Hockey (1); Basketball (1); Girls' Glee Club; Euthenics Club.
Thesis—Knitting Industries.

Leo Byron George . . . *Madison*
"Pope"
*Law*

William Frederick Gettelman . *Escanaba, Mich.*
"Big Bill"
*Engineering*
U. W. Engineers' Club
Thesis—Investigation and Design for a Water Power Plant on the Zumbro River at Zumbro Falls, Minn.

Clark Hallam Getts . . . *Whitehall*
*Letters and Science*
Iron Cross; White Spades; Student Court, Justice (4), Prosecutor (3); Student Conference (2), (3); Wisconsin Student Workers' Union, President (4); Athenae. Freshman Blowout Closer (1), Semi-Public Closer (2), President (4); Oratorical Board (3), (4), President (4); Intercollegiate Debate (4); Y. M. C. A. Cabinet (3); Badger Board (3); Wisconsin Daily News, Associate Editor (4); Daily Cardinal, Associate Editor (4); Cadet Corps, First Lieutenant (3).
Thesis—Requirements Satisfied by Intercollegiate Debate.

Obie Edward Gibson . . *Platteville*
"Gib"
*Agriculture*

Thesis—Methods of Cooling Cream.

Gladys Grimshaw Gill . . . *Mauston*
"Glad"
*Home Economics*
Thesis—The Principles of Design as Applied to Lace Making.

James Peter Gillis . . . *Antigo*
"Jim"
*Medicine*
Thesis—The Study of Blood Reactions in Antityphoid Vaccinations.

Laura Leonard Gilman . . . *Madison*
*Letters and Science*
KAΘ
Phi Beta Kappa; Keystone; Round Table; Basketball (1), (2); Baseball (2); Hockey (2), (3); W. A. A.
Thesis—The Vacuum Bottle as Used to Keep Infants' Food Investigated Bacteriologically.

Josephine Frances Glidden . . *De Kalb, Ill.*
"Jo"
*Home Economics*
KAΘ
Entered as Sophomore from the Northern Illinois State Normal.
Junior Play; W. A. A.; Hockey Team (3); Co-Ed Cardinal (2).
Thesis—Early North American Textiles.

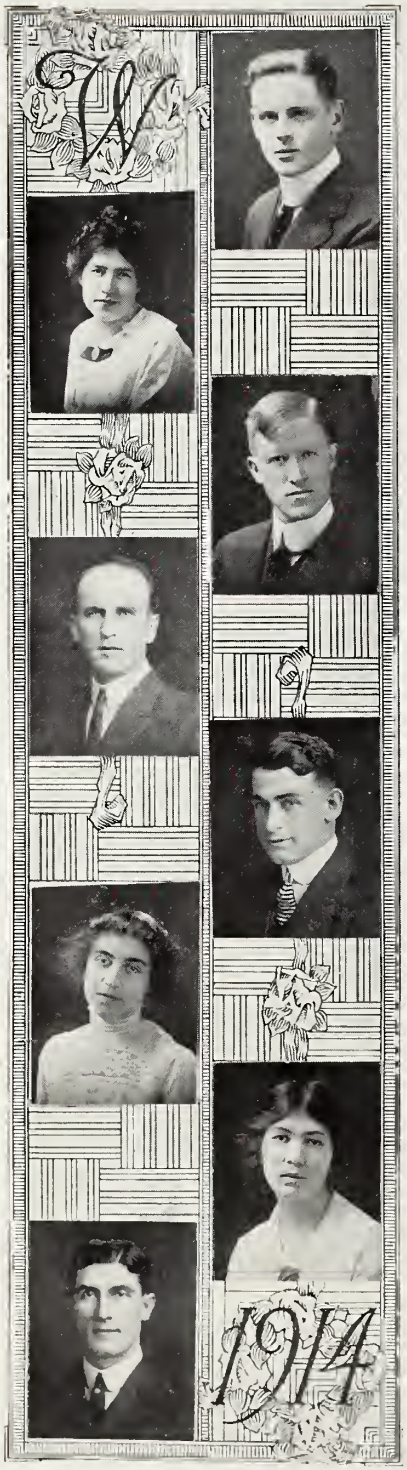


Clyde Orin Goble . . . *Lancaster*
*Commerce*
Entered as Sophomore from Beloit College.
Commercial Club; Band.
Thesis—Elements Which Go to Increase the Cost of Merchandising in Madison, and Ways and Means for Reducing Fixed Charges.

Margret Elizabeth Jane Godfrey *Whitewater*
"mugs"
*Letters and Science*
Entered as Junior from Whitewater Normal.
S. G. A. Board (4); Barnard Hall President (4); Castalia.
Thesis—Removal of the Indians from the State of Tennessee.

Alfred Lawrence Godfrey . . *Whitewater*
"al"
*Letters and Science*
Entered as Junior from Whitewater Normal.
Forensic Board (4); Hesperia; Student Conference (4); President Congergational Students' Association (4).
Thesis—The Economic Cost of Bovine Tuberculosis.

George Matthew Goggins . . *Chilton*
*Law*
Entered as Sophomore from Oshkosh Normal.

Harvey Le Roy Gonyon . . *Milwaukee*
*Agriculture*
Track (1), (2), (3), (4), "W"; Grafters' Club.
Thesis—Relative Adhesiveness of Spray Materials.

Winifred Belle Goodrich . *Milton Junction*
"win"
*Letters and Science*
ΑΞΔ
Thesis—The Founding of Milton, Wisconsin.

Agnes Scanlon Grady . . . *Madison*
*Letters and Science*
ΔΓ
Thesis Course—Parzival.

Paul Fred Graf . . . . . *Leon*
*Agriculture*
Freshman Crew; Agricultural Literary Society.
Thesis—The Rate of Rennet Action on the Coagulation of Pasteurized Milk and Unpasteurized Milk.

Marshall Conant Graff . . *Elkhorn*
"einar"
*Letters and Science*
Cross Country (2), Assistant Manager (3), Manager (4); Track (2), (3), Assistant Manager (3), "W"; Wisconsin Daily News (4); Athenae, Secretary (3), Vice-President (3); Junior Play; Athletic Board (4); Student Conference (4); Y. M. C. A. Cabinet (4).
Thesis—Utah War of 1857-58.

Walter Henry Grammes . . *Tiffin, Ohio*
*Letters and Science*
Acacia
Entered as Junior from Heidelberg University.
Thesis—A History of the English Courts Since 1485.

Edith Emily Higbee Grannis . *Mankato, Minn.*
*Letters and Science*
Round Table.
Thesis—The Grail Legend.

Burrell Pinckney Graves . *Red Granite.*
*Agriculture*
Thesis—A Quality Study of Seed Samples as Submitted for State Examination.

Donald Whittier Greenwood *Farmington, Maine*
"don"
*Engineering*
ΣN
Entered as Sophomore from Dartmouth College.
Swimming Team (2), (3), (4).
Thesis—Design of Spandrel Arch Bridge.

Donald Stuart Grenfell . . *Madison*
"don" "grenny"
*Engineering*
Tau Beta Pi; Class Treasurer (2); Badger Board (3).
Thesis—Temperature at the Reaction Between Magnesia and Carbon.

Harry B. Griffith . . *Harlan, Iowa*
"pinky"
*Letters and Science*
ΣN, ΦΔΦ
Junior Play; Haresfoot Play (3); Badger Board; Sphinx Staff; Yellow Helmet.
Thesis—The Economic Effects of the Parcels Post.

Gladys Grimm . . . *Clear Lake, Iowa*
"grimmie"
*Letters ane Science*
Entered as Sophomore from Lake Forest College.

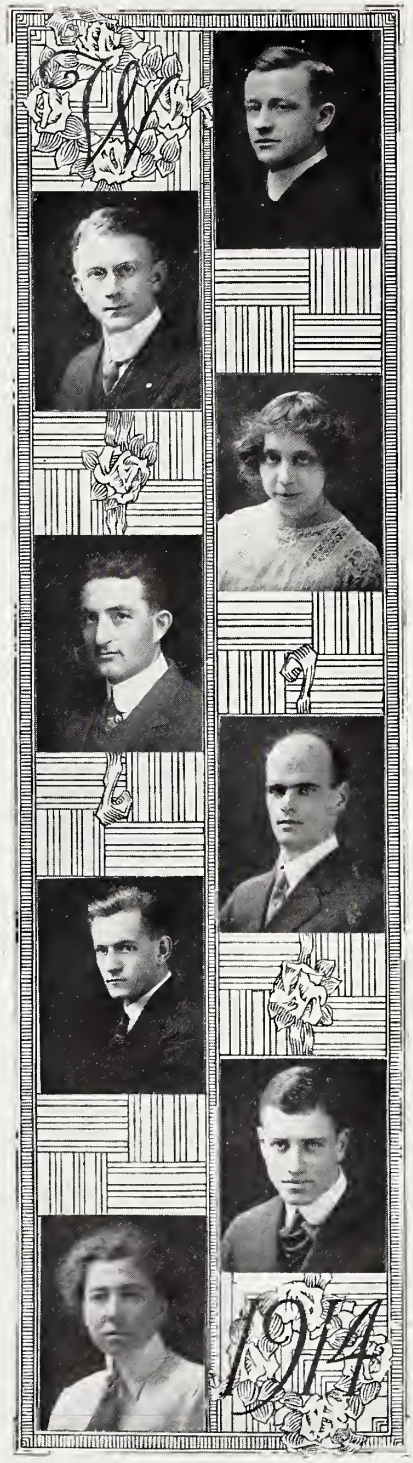

Claire Marie Grubb . . *Janesville*
*Letters and Science*
Castalia, Vice-President (4); Swimming Honors (2); Sophomore Honors.
Thesis—Character and Life of Gaius Cassius.

Clarence Saylor Gruetzmacher . *Milwaukee*
*Engineering*
Thesis—Design of Reinforced Concrete Subway.

Oscar Frederick Guenther . *Campbellsport*
"gun"
*Agriculture*
Agricultural Literary Society; Band.
Thesis—The Development of a Course in Animal Husbandry for High Schools.

Gerhardt Oscar Gullickson . *Eau Claire*
"gay"
*Commerce*
Beta Gamma Sigma; Commerce Club, Vice-President (4); Student Conference, Secretary (4); Athenae, Semi-Public Debate (2), President (4); Nora Samlag.
Thesis—Constructive Accountancy and its Practical Application.

Reuben Veerin Gunn . . . *Auburndale*
"gunie"
*Agriculture*
Entered as Sophomore from Montana State College.
Thesis—The Cost of Producing Milk and Dairy Cattle; a Study in the Distribution of Costs.

Alfred Paul Haake . . *Chicago, Illinois*
"al"
*Letters and Science*
Iron Cross; White Spades; Delta Sigma Rho; Daily Cardinal, Editor-in-Chief (4); Intercollegiate Debate (4); Athenae; Winner Junior Open (3); Oratorical Board (4); Student Conference (3), (4), Secretary (3); Y. M. C. A. Cabinet (3), President (4); U. W. Orchestra (2); Union Vodvil (3); Germanistische Gesellschaft, Executive Board (4); German Play (2). Phi Beta Kappa; Cardinal Control Board (4).
Thesis—Requirements Satisfied by Intercollegiate Debate.

Lucius Clement Habermann . . . *Lodi*
"habe"
*Commerce*
U. W. Band (2), (3), (4); U. W. Orchestra (3), (4); Haresfoot Orchestra (3).
Thesis—Water Power as a Public Utility.

Camilla Myrtle Haley . . *Madison*
*Letters and Science*
Theta Sigma Phi; Cardinal Staff (3); S. G. A. Board (3).
Thesis Course—Thackeray.

Agnes Mary Hall . . *Elgin, Ill.*
*Letters and Science*
KAΘ
Entered as Junior from Milwaukee Downer College.
Mortar Board; Keystone; Y. W. C. A. Cabinet (3); Y. W. C. A. President (4); Pythia (3), (4).
Thesis Course—Byron.

Melville Cooper Hall . . *Madison*
"Musty"
*Engineering*
Triangle
Civil Engineering Society, Secretary (4).
Thesis—Investigation of the Hydro-Electric Plant at Spier Falls, N. Y.

Saidee Lord Hall . . . *Cambridge*
*Home Economics*
Entered as Sophomore from the University of Minnesota.
Euthenics Club.

Arthur Wood Hallam . . *Chicago, Illinois*
"Art"
*Letters and Science*
ΦΚΣ
Iron Cross; Editor 1914 Badger (3); Wisconsin Magazine, Editor-in-Chief (4).
Thesis—The Influence of Shakespeare Upon Tennyson.

Loretto Genevieve Hallisey . . *Baraboo*
*Letters and Science*
Thesis—The History of Baraboo.

Bertha Malinda Hamilton . . *Baraboo*
*Letters and Science*
Entered as Junior from Whitewater Normal.
Thesis—Ruskin's Analysis of Beauty.

John M. Hammer . . . *Spring Valley*
*Agriculture*
Entered as Sophomore from River Falls Normal.
Nora Samlag; Agronomy Club.
Thesis—Effect of Nitrogen Phosphorous and Potassium Fertilizers on Physical Properties of Wheat.

Ralph Perry Hammond . . *Wauwatosa*
"Ham"
*Commerce*
ΦΚΣ
Scabbard and Blade; Friars; Cadet Corp, First Lieutenant (2), Captain (3); Track (1), (2); Junior Play (3); U.W. Tennis Association (1), (2), Vice-President (3), President (4).
Thesis—A Mail Order Publishing Business.

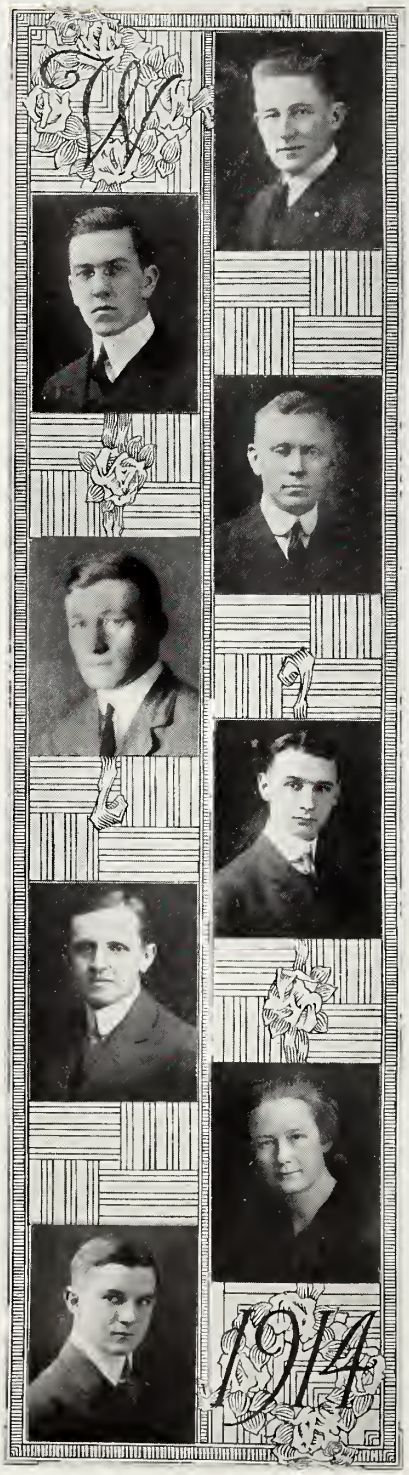


FRED JACOB HANER . . . *Sun Prairie*
"FRITZ"
*Agriculture*
Scabbard and Blade; Cadet Corp, Captain (3), Colonel (4); Wisconsin Country Magazine (2), (3).

JOEL HJALMAR HANSON . . *Eau Claire*
*Agriculture*
Thesis—The Advisability and Practicability of a Milk Inspection Service for Small Cities.

LEWIS PETER HANSON . . . *Madison*
"LEW" "HANS"
*Agriculture*
Y. M. C. A. Cabinet (4).
Thesis—The Stearic Acid Content of the Fat of Different Breeds of Cows.

CARL SAMUEL HARPER . . . *Madison*
"DOC"
*Medicine*
XΨ
Class Treasurer (4); Varsity Basketball (2), (3), (4) Freshman Basketball, Captain; Sigma Sigma; Order of Friars; Star and Arrow.
Thesis—Determination of the Blood Urinary Findings in Acute Infectious Diseases of the Upper Respiratory Tract.

JAMES WILLIAM HARRIS, JR. . *Winnetka, Ill.*
"JIMMIE"
*Letters and Science*
ΣN
Sigma Delta Chi: Sphinx, Editor-in-Chief (3), (4); Wisconsin Daily News, Associate Editor (3).

HARVEY CLARENCE HARTWIG . . *Milwaukee*
"HARV"
*Letters and Science*
ΦΔΔ
Joint Debate (3); Joint Debate (4).
Thesis—Satisfied by Joint Debate.

MATA CAROLYN HARTUNG . . *Two Rivers*
*Letters and Science*
Entered as Junior from Oshkosh Normal.
Round Table, Vice-President (4).
Thesis Course—Parzifal.

WEARNE EDWARD HARWICK . . *Madison*
*Letters and Science*
U. W. Band (1), (2), (3), (4); Haresfoot (1).
Thesis—Mortgages Compared to Industrial Stocks and Bonds as an Investment.

Clarence Larnard Haugan . . *Elkhorn*
"Bill"
Entered as Junior Law from Whitewater Normal.
Student Conference (3).

John Barry Hayes . . . . *Madison*
*Agriculture*
Live Stock Club, President (4).
Thesis—The Efficiency of Different Rations in Egg Production.

Catherine Esther Head . . *Madison*
*Letters and Science*
ΔΓ
Entered as Senior from Bryn Mawr College.
Hockey (4); Choral Union (4).
Thesis:—Augustus in the letters of Cicero.

Jerome Read Head . . . *Madison*
*Letters and Science*
XΨ
Badger Board (3).
Thesis—Horace.

Howard Leslie Heald . . *Oak Park, Ill.*
"Les"
*Commerce*
ΨΥ
Inner Gate; Yellow Helmet.
Thesis—The Organization of the Leather Industry.

Beulah Sloan Heddles . . . *Madison*
*Letters and Science*
ΓΦB
Black Bat; Green Umbrella.
Thesis—The Nature Element in the Poetry of Keats.

Regina Mary Hein . . . . *Madison*
"Jean"
*Letters and Science*
Thesis Course—Schiller.

Elsie Olive Helgeson . . *Marinette*
*Music*
Entered as Senior from Thomas Normal Training School, Detroit, Mich.

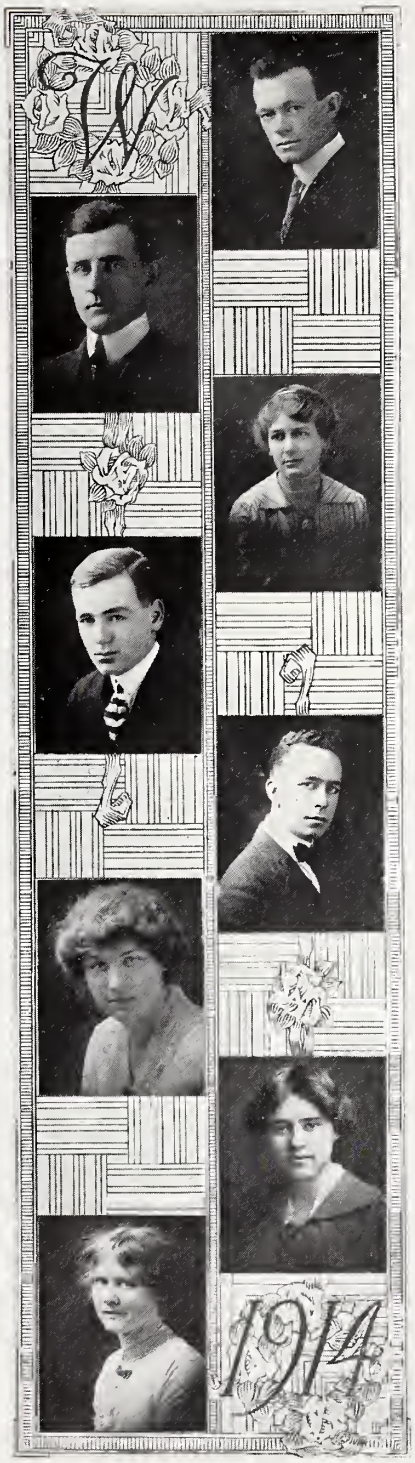

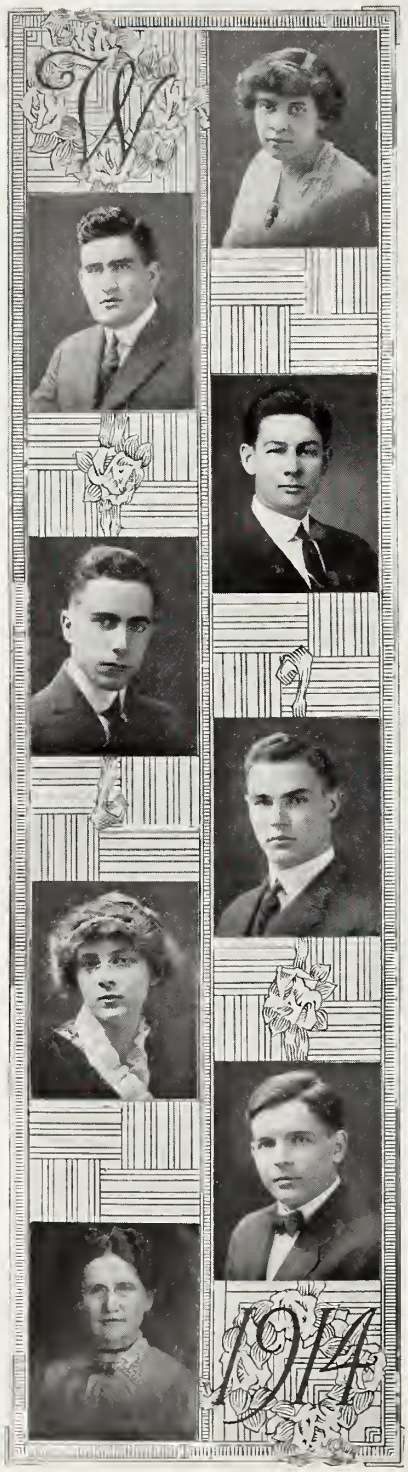


Anne Livingstone Henderson . *Chicago, Ill.*
*Letters and Science*
XΩ
Keystone; College Equal Suffrage League, President (4); Girls' Glee Club (4); Student Council to Dean of Woman (4).
Thesis—The French Novel of the Nineteenth Century.

John Herbert Hendricks . *Watertown, N. Y.*
*Engineering*
Triangle
U. W. Civil Engineering Society
Thesis—Investigation of Water Power Development on the Flambeau River near Ladysmith, Wis.

Erwin Lloyd Henning . . *Watertown*
*Agriculture*
Live Stock Club; Choral Union.
Thesis—Official Seven Day Records of Holstein Cattle.

Sherburne Bryant Henning . *Milwaukee*
"Ted"
*Letters and Science*
ΦΓΔ
Badger Boat Club.

Henry Carl Henze . *Iron Mountain, Mich.*
"Dutch"
*Engineering*
Triangle
U. W. Civil Engineering Society (3), (4).
Thesis—A Study for the Rearrangement and Centralization of Railroad Facilities in the City of Madison.

Harriet Ruth Herman . . . *Sparta*
*Music*
ΑΓΔ

Joseph Paul Hertel . . . . *Chilton*
*Agriculture*
Agricultural Literary Society.
Thesis—The Cost of Producing Farm Crops in Wisconsin.

Mary Ann Maloney Hewitt . . *Madison*
"Frau"
Entered as Adult Special from Oshkosh Normal.
College Equal Suffrage League.
Thesis Course—Meridith.

Walter Meyer Heymenn . *Chicago, Illinois*
"wallie"
*Commerce*
Beta Gamma Sigma; Varsity Football (2), (3), (4); Freshman Football; Track (2), (3), "W"; Water Polo (2), "W"; Swimming Team; Monastics; Conference Auditing Board (4); Prom Committee (3); Junior Play Committee.
Thesis—Marketing the Products of Morris and Company, Packers.

Norma Dora Hibbert . . *Milwaukee*
*Letters and Science*
Entered as Junior from Milwaukee-Downer College.
Thesis Course—Shakespeare.

Samuel Silkman Hickox . . *Milwaukee*
"hick," "sammy"
*Commerce*
ΣΦ
Beta Gamma Sigma; White Spades; Student Conference (3), (4), President (4); Executive Committee University Circus (3); Swimming (2), (3), (4), "W"; Class Crews (1), (3); Daily Cardinal, Reportorial Staff (1), (2), Editorial Staff (4); Monastics; Junior Play Committee (3).
Thesis—The Development and Management of the Docks and Harbors of Liverpool and Manchester.

George Crawford Hill . . *Grand Rapids*
*Letters and Science*
ΘΔΧ
Entered as Sophomore from Ripon College.
Philomathia
Thesis—Trade Marks.

Charles Harper Hirsch . . *Milwaukee*
"shorty"
*Commerce*
Thesis—Apportionment Accounts.

Claude Novalus Hitchcock . *Lake Mills*
"hitch"
*Engineering*
Entered as Junior from the University of North Dakota.
Tau Beta Pi; Wisconsin Engineer (4); U.W. Engineers' Club, President (4).
Thesis—Purification of Monel Metal in the Electric Furnace.

Ruby Anna Hoefer . . *Freeport, Illinois*
*Letters and Science*
Entered as Junior from Beloit College.
Thesis—Keat's Conception of Women.

Olga Marie Hoesley . . . *Monroe*
"ole"
*Home Economics*
Euthenics Club.
Thesis—History of the Straw Hat Industry.

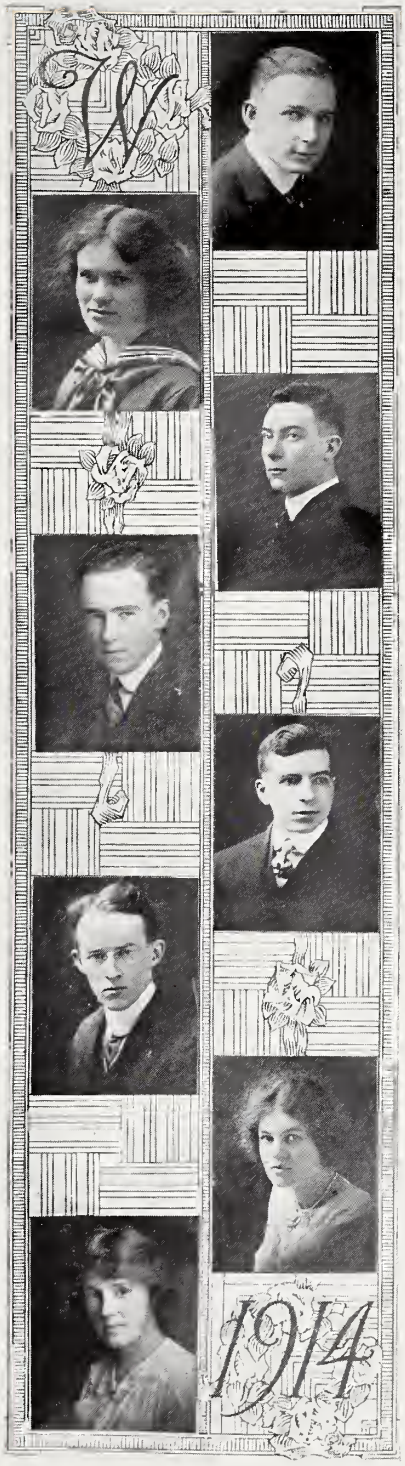

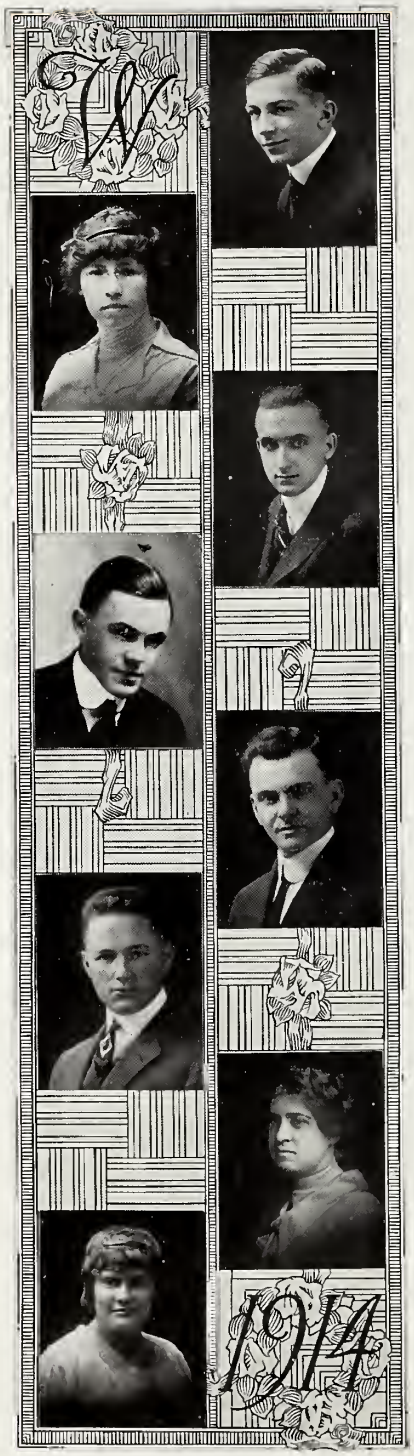


Leslie Carl Hoffman . . . *Waterloo*
"Let"
*Engineering*
Eta Kappa Nu; U. W. Engineers Club.
Thesis—Illumination Tests in Typical Rooms.

Sylvia Adeline Hollingsworth . *Dubuque, Iowa*
*Letters and Science*
W. A. A.; Basketball (1), (2), (3); Baseball (2); Bowling (2); Swimming (2); Hockey (3); Castalia.
Thesis—Relation of Carlyle's Sartor Resartus to Goethe's Wilhelm Meister.

Clarence Allen Hollister . . . *Racine*
"Hollie"
*Letters and Science*
Entered as Sophomore from Lake Forest College.

William Heberling Holmes . *Washington, D. C.*
*Commerce*
ZΨ

Placido Rames Vasquez Hommel . *Neillsville*
*Medicine*
Entered as Junior from Chicago University.
Thesis—Experimental Pathology.

Ernest Herman Hoppert . . *Sheboygan*
"Hop"
*Agriculture*
Alpha Zeta; Varsity Baseball (2), (3), (4), "W"; Athletic Board (2), (3); Basketball (2), (3); Chairman Intra-Mural Athletics (4); Agricultural Literary Society.
Thesis—Aphid Control in its Relation to Orchard Management.

Clara A. Horsley . . . *Kingsville, Mo.*
*Letters and Science*
Entered as Senior from the University of Washington.
Dixie Club.
Thesis Course—English.

Ann Elizabeth Horst . . . *Oshkosh*
*Letters and Science*
Entered as Senior from the University of Chicago.
Thesis—The Effect of Practice on Individual Differences.

Sam Locke Houghton . . *Chicago, Illinois*
*Engineering*
KΣ
Entered as Sophomore from Cornell University.
Mining Club; Mendota Crew Club.
Thesis—Development and Equipment of a Copper Mine in Warren Mining District, Arizona.

Glen Monroe Householder . *Richland Center*
"house"
*Agriculture*
Agronomy Club; Hoard Press Club; Wisconsin Country Magazine.
Thesis—Inspection of Commercial Feeds for Viable Breed Seed.

McLean Houston . *San Antonio, Texas*
"mac"
*Engineering*
Eta Kappa Nu
Thesis—Research Work in the Transmission of Low Pressure Steam.

Ethel Madeleine Hoverson . *Milwaukee*
*Chemistry*
Thesis—The Hydrolysis Products of Lactose and Maltose under Varying Conditions.

Neale Frederick Howard . . *Milwaukee*
"howie"
*Agriculture*
Grafters' Club.
Thesis—Control of Scale Insects by Hydrocyanic Acid Gas Fumigation.

Zun-Chan Hsii . . . *Zantsir, China*
"literary napoleon"
*Letters and Science*
Entered as Sophomore from Fuh-Tah College, Shanghai.
Thesis—German Commercialism as Pictured in Contemporary Novels.

Dorothy Rowe Hubbard . . *Madison*
"dot"
*Letters and Science*
KKΓ
Wislynx.
Thesis—The Thermoelectric Properties of Nickel Steel Alloys.

Wolcott Wood Hubbell . . *Ames, Iowa*
"hub"
*Agriculture*
Band (1), (2), (3), (4); Orchestra (1), (2), (3); Mandolin Club (3).
Thesis—The Live Stock Markets of the United States.

William Martin Hubble . *Louisville, Ky.*
"hub"
*Agriculture*
KΣ
Entered as Sophomore from University of Missouri.
Class and College Basketball (3); Dixie Club.
Thesis—A Study of the Factors Influencing the Churning of Cream.

Margaret Marie Hudson . . *Madison*
"marg"
*Letters and Science*
Thesis Course—Schiller.

Raymond William Huth . . *Watertown*
*Letters and Science*
Entered as Sophomore from Northwestern College.
Thesis—The Study of the Strong Verb in Low German.

Carl Iverson . . . . *Kenosha*
"ivy"
*Agriculture*
Country Life Club; Cross Country (3); Grafters' Club.
Thesis—The Culture and Marketing of Cabbage in Southeastern Wisconsin.

Marguerite Coad Ivey . . *Mineral Point*
"midge"
*Letters and Science*
W. A. A., "W," Opera (3); Swimming (2); Baseball (2), (3), (4); Basketball (3); Hockey (3), (4).
Thesis—The Roman Villa with Special Reference to Pliny and Martial.

Charles O. Jandl . . . . *Racine*
"chuck"
*Letters and Science*
KΦΓ
Class Basketball (2), (3).
Thesis—The United States Geological Survey.

Erskine La Verne Jay . . . *Madison*
*Letters and Science*
Entered as Junior from Platteville Normal.
Thesis—The Pre-Cambrian Drainage of the Baraboo Region.

George Herbert Austin Jenner . *Madison*
"gus"
*Law*
XΨ, ΦΔΦ
Yellow Helmets
Thesis—The Rights of a Finder of Lost Property.

John James Jirgal . . . *Superior*
"Jawn"
*Commerce*

Claudine Brun Johnson . . *Stoughton*
"Claud"
*Music*

Ethel Helen Johnson . . . *Waupaca*
"Eth"
*Letters and Science*
Swimming Honors (1); Y. W. C. A.
Thesis—The Women of the Roman Empire as Portrayed by the Satirists.

Godfrey Johnson . . . . *Superior*
"John"
*Engineering*
U. W. Engineers' Club, Secretary and Treasurer (4); Wrestling Team (2).
Thesis—Investigation of the Various Factors Affecting the Operation of Induction Type Watt-Hour Meters.

Herbert Theodore Johnson . *Crown Point, Ind.*
"Johnny," "Herb"
*Law*
KΣ
Track (2), (3).
Thesis—Rules of Statutory Construction Illustrated by Cases.

Edward Knox Johnstone . *Keokuk, Iowa*
"Edd"
*Letters and Science*
XΨ
Golf Club.
Thesis—Safety Regulation in Public Utilities.

Edna Emma Jolivette . . . *LaCrosse*
"Jolly"
*Letters and Science*
W. A. A., Board (4), Treasurer (3), "W"; Round Table Secretary and Treasurer (3), (4).

Eva Lou Jolivette . . . *La Crosse*
*Letters and Science*
Round Table.
Thesis—The Life History of Ephestia Cuehuiella.

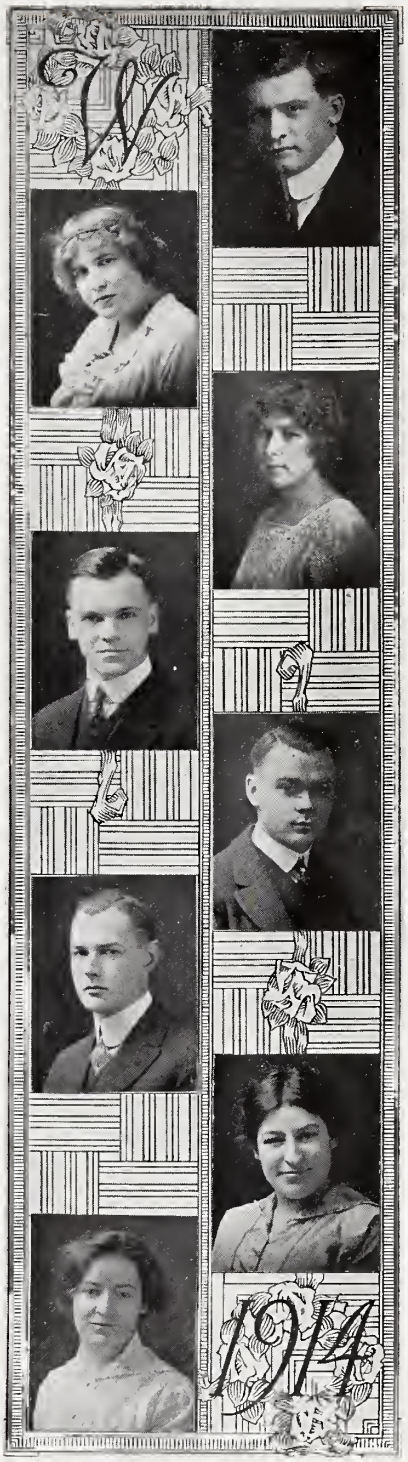

Albert Curtis Jones . . . *Madison*
"A. C."
*Engineering*
Thesis—An Investigation of the Inherent Errors in Electrical Standardizing Apparatus.

Charles William Jones . . . *Madison*
"Chuck"
*Commerce*
Phi Beta Kappa; Beta Gamma Sigma; Commercial Club, Treasurer (4).
Thesis—Who Pays for Advertising?

Donald Laban Jones . . *Burlington*
"Don"
*Commerce*
ΘΔΧ

Howard Mumford Jones . . *La Crosse*
"Vermie"
*Letters and Science*
Entered as Junior from La Crosse Normal.
Iron Cross; White Spades; Sigma Delta Chi; Delta Sigma Rho; Intercollegiate Debate (3); Winner Hamilton Oratorical Contest (3); Wisconsin Magazine, Editor-in-Chief (4); Edwin Booth.
Thesis Course—Medieval Romances.

Claudia Blanche Jordan . . *Lancaster*
"Claud"
*Letters and Science*
Entered as Junior from Platteville Normal.
Round Table; Consumers' League; Y. W. C. A.
Thesis—The Life History of Mycosphaerella Fragariae.

Wesley Denver Juday . . . *Madison*
"Judd"
*Agriculture*
Alpha Zeta; Baseball (3); Grafters' Club.
Thesis—The Management of a Sandy Soil from the Standpoint of Fertility.

Mary Wright Kabat . . . *Reedsville*
*Letters and Science*
Castalia, Secretary (3), Castalia Pythia Joint Debate (3); Catholic Students' Association, Secretary (2), Treasurer (3), Vice-President (4); Wisconsin Daily News (4).
Thesis—Settlement of and Emigration from Tennessee.

Leon Edmund Kahn . . . *Milwaukee*
"Lee," "Con"
*Commerce*
Athletic Bulletin, Circulation Manager (3); Wisconsin Magazine, Assistant Business Manager (1), (2); Student Conference (1); Cadet Corps, Captain (4).
Thesis—The Efficiency of Retail Advertising.

Rosaline Kay . . . . . *Madison*
"rosy"
*Letters and Science*
Chicago Club; Round Table; Menorah Society.

Helen Kayser . . . . . *Madison*
*Letters and Science*
ΠΒΦ
Mystic Circle
Thesis—Analysis of Grillparzer's "Des Meeres und der Liebe Wellen."

Jeanette Kearney . . . . . *Racine*
"jane"
*Letters and Science*
Phi Beta Kappa.
Thesis—The Character of Cataline.

Henry Steinfort Kedney . . . . *Madison*
"ked"
*Agriculture*
ΣN
Thesis— Tests of Varieties of Flax.

Winifred Maude Keith . . . *Galesville*
"winnie"
*Letters and Science*
Entered as Junior from La Crosse Normal.
Senior Class Play Committee (4); Pythia; Y. W. C. A.
Thesis—Lancelot in Mediaval Romance.

Carl Frederick Kleck . . . *Milwaukee*
*Engineering*
Thesis—The Cooling of Internal Combustion Engines by the Injection of Water into the Cylinder.

Jessie Margaret Kingdon . . . *Brooklyn*
"jess"
*Letters and Science*
Thesis—Indian Trade in New York.

Elmer James Kilpatrick . . . *Belmont*
"kil"
*Agriculture*
Wisconsin Country Magazine (2), (3), Circulation Manager (3); Agricultural Literary Society, Secretary (2), President (4); U. W. Band (2), (3), (4).
Thesis—The Influence of Cow Testing Associations on the Dairy Industry of Wisconsin.

Alma Elenore Kiekhoefer . . *Madison*
*Letters and Science*
Entered as Junior from Milwaukee Normal.
Castalia.
Thesis—The Attitude of the Youthful Goethe Toward Women.

Spencer Hall Kerr . . . *Catonsville, Md.*
"spence"
*Letters and Science*
ΣX
Entered as Sophomore from Davidson College, North Carolina.
Track Team (3), (4); Dixie Club.
Thesis—Royce's Conception of Reality.

William Henry Kemp, Jr. . *Maplewood, N. J.*
"bill"
*Agriculture*
KΨ
Entered as Sophomore from Cornell University.
Thesis—Factors Influencing Reproduction by the Male.

Ralph Kemp . . . . *Tipton, Ind.*
*Agriculture*
ΦΔΘ
Yellow Helmets; Haresfoot Club; Student Conference (4).
Thesis—Tests on the Relative Merits of Various Rations for Feeding Swine.

Paul John Kelly . . . *Milwaukee*
"kel"
*Agriculture*
ΦKΣ
Athletic Board (4); Student Court (3); Student Conference (2); Catholic Students' Association, President (4); Athletic Bulletin, Circulation Manager (3).
Thesis—The Effect of Different Containers upon Pot Experiments.

Ruth Catherine Klein . *Dubuque, Iowa*
*Letters and Science*
W. A. A.; Castalia, Junior Orator (3), Secretary (4); Consumers' League, Secretary (4).
Thesis Course—Carlyle.

Amelia Victoria Kleinheinz . . *Madison*
"milly"
*Letters and Science*
Castalia.
Thesis—Das Neibelungenlied.

Matthew Joseph Kline . . *Kaukauna*
"shorty"
*Engineering*
TRIANGLE
Entered as a Sophomore from Lawrence College.
Thesis—Resistance to Flow of Water Through Gate Valves.

Karl William Klotsch . . *Appleton*
*Engineering*
Tau Beta Pi; Varsity Track (2), (3), (4), "W". Phi Lambda Upsilon.
Thesis—Recovery of By-Products from Gas Manufacture.

Waldemar Arthur Knoll . . *Milwaukee*
"kuuck"
*Engineering*
ΑΣΦ
Mining Club, Secretary-Treasurer (4); Swimming (3), "W".
Thesis—Mine Development and Exploitations.

Martin Halvor Knutsen . . *Ridgeway*
"knute"
*Agriculture*
Agricultural Literary Society; U. W. Fencing Club, Director (3), (4).
Thesis—Relative Merits of the Covered Versus the Open Milkpail under Conditions Maintained at the University Dairy Barn.

Orville Cyrus Koch . . . *Plymouth*
"orgie"
*Commerce*
RED TRIANGLES
Thesis—Depreciation Accounting for Public Utilities.

Jennie Emma Koehler . . *Menomonee Falls*
*Home Economics*
W. A. A.; Swimming (2); Hockey (2); Baseball (2); Wisconsin Country Magazine, Editorial Staff (4); Castalia, Secretary (2), Vice-President (4), President (4); Keystone; Euthenics Club; Taychopera Camp Fire Club.
Thesis—Comparison of the Mail Order House and the Local Grocery.

Lucy Josephine Koehler . *Menomonee Falls*
*Letters and Science*
Keystone; Round Table, President (4); Choral Union.
Thesis Course—Schiller.

Peter Charles Kolinsky . . . *Racine*
"pete"
*Law*
ΦΔΦ
Delta Sigma Rho; Intercollegiate Debate (6); Student Court, Prosecuting Attorney (6); Class Treasurer (2); Student Conference (4); Badger Board (3); Athenae.

Carl Arthur Kootz . . . . *Milwaukee*
"artie"
*Letters and Science*
ΑΤΩ
Haresfoot Club; Artus.
Thesis—The Railway Density of Southern Wisconsin.

Edwin Herbert Kottnauer . . *Milwaukee*
"cotty"
*Engineering*
U. W. Engineers' Club.

Herman Ernest Kranz . . . *Madison*
*Engineering*
Entered as Junior from Lawrence College.
U. W. Engineers' Club; Lawrence Club.
Thesis—An Investigation of the Inherent Errors in Electrical Standardizing Apparatus.

John William Kress . . . *Tomah*
"jack"
*Commerce*
Daily Cardinal, Business Staff (3), (4).
Thesis—The Development of American Commerce and Enterprise in Brazil.

Edward Anthony Krueger . *Chicago, Illinois*
"woody"
*Lettres and Science*
Entered as Junior from Chicago Teachers' College.
Athenae, Secretary (4); Final Oratorical Contest (4); Chicago Club; Germanistische Gesellschaft; Historical Pageant (3); Daily Cardinal Reporter (3).
Thesis—The Utilization of the School Plant for Vocational Training.

Leonard Bayliss Krueger . . *Muskego*
"len"
*Letters and Science*
Entered as Junior from Whitewater Normal.
Hesperia; Joint Debate (4).
Thesis—The 1913 Market Commission Bill.

Joseph Francis Kunesh . . *Stangelville*
"joe," "kuney"
*Engineering*
TRIANGLE
U. W. Bohemian Club.
Thesis—Comparative Estimates of No-Hinge, Two-Hinge, and Three-Hinge Two Hundred Feet Span Double Track Highway Arch Bridges.

Minnie Georgia Kurz . . *Milwaukee*
"min"
*Letters and Science*
Entered as Junior from National German-American Teachers' Seminary.
Round Table; Germanistische Gesellschaft; Equal Suffrage League.
Thesis—Plastische Studien in Conrad Ferdinand Meyer's Novellen.

William Randolph Lacey . . . *Madison*
'ran"
*Engineering*
AXΣ
Scabbard and Blade; Cadet Corp, First Lieutenant (2), Captain (3), (4).
Thesis—The Preparation of Beta-Potassium-Ferrocyanide and Beta-Potassium-Ferricyanide and Their Reactions with the Metals.

Gilbert Lincoln Lacher . . *Waukesha*
"gib"
*Letters and Science*
Athenae; Artus.
Thesis—A Study of the Marketing of Milk in Waukesha County.

Aaron Arthur Ladon . . . *Monroe*
"chink"
*Engineering*
1914 Badger, Advertising Staff (3); Alumni Magazine, Advertising Manager.
Thesis—Colloidal Graphite.

Mack Clayton Lake . . . *Brodhead*
*Engineering*
U. W. Mining Club; Geology Club.
Thesis—Iron Ore Exploration on the Gogebic Range, Michigan.

Frederick William Lamson . . *Roberts*
*Letters and Science*
U. W. Orchestra (4).
Thesis—The Preparation and Analysis of Mn $Cl_{\frac{1}{4}}$, 2 K. C. L.

John Augustine Lane . . . *Eagle*
*Commerce*
Entered as Junior from Whatewater Normal.
Thesis—The Gorman-Wilson Tariff.

Raymond Charles Lange . . *Eau Claire*
"ray"
*Agriculture*
KΦΓ
Varsity Football (2). (3), (4), "W"; Varsity Crew (2); Class Basketball (2), (3); Class Treasurer (2); Chairman Invitations Committee (4); Chairman Prom Music Committee (3); Star and Arrow; Monastics; Glee Club, Vice-President (4).
Thesis—The Canning Industry in Wisconsin.

Olene Lapham . . . *Lake Beulah*
"ole"
*Law*
S. G. A. Board; W. A. A.; Hockey (4), (5); Basketball (1), (2), (3), (4); Baseball (1), (2), (3), (4); Round Table.

Aloysius James Larkin . . *Whitewater*
*Medicine*
Entered as Junior from Whitewater Normal.
Thesis—The Toxicology and Pathology of Phosphorous Poisoning.

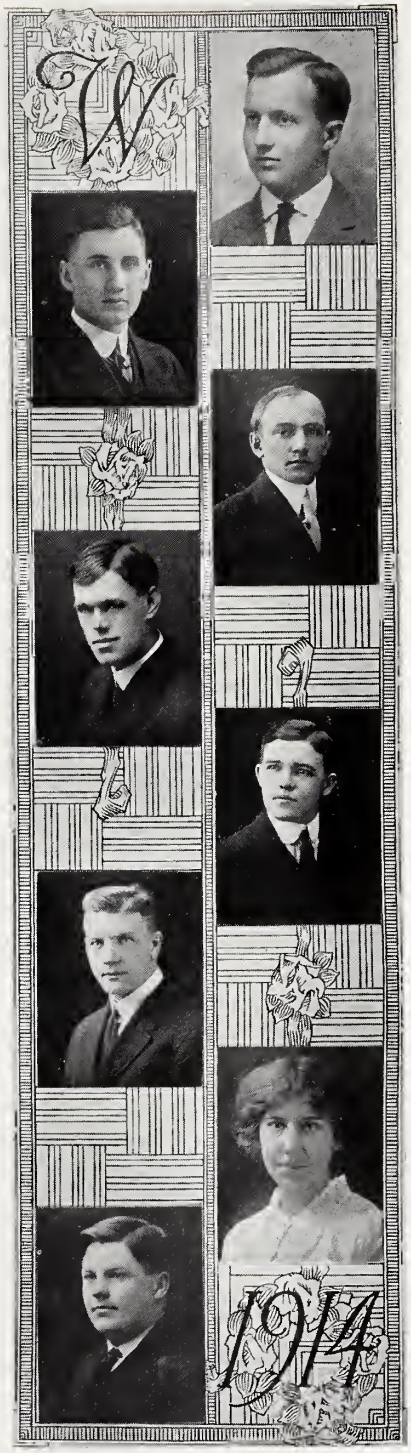

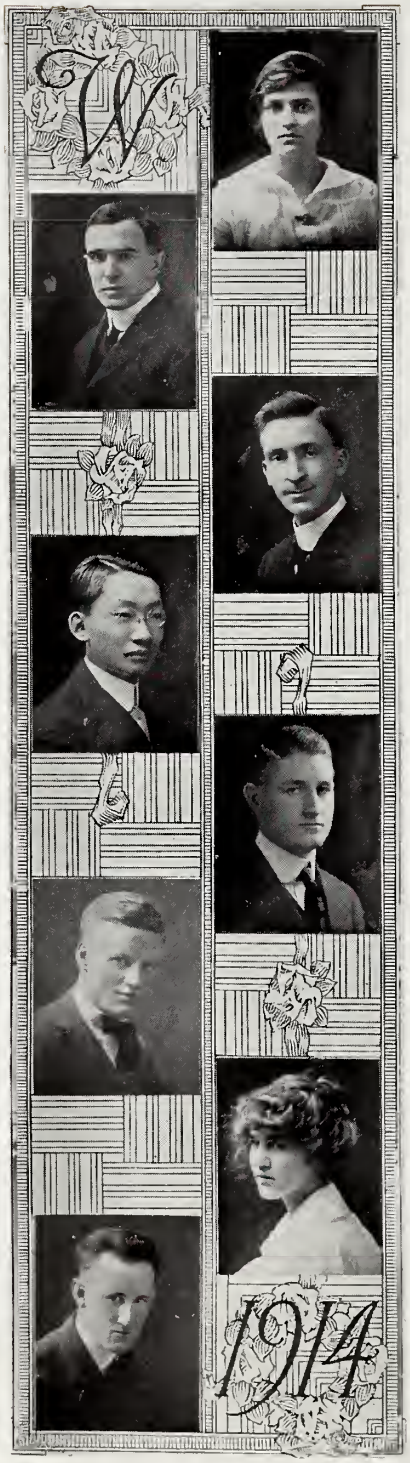


Frances Lauder . . *Wapheton, N. Dak.*
*Letters and Science*
ΓΦΒ
Entered as Junior from State Science School of North Dakota.
Mystic Circle; Junior Play (3); Hockey (3), (4); Basketball (3), (4); Bowling (3); Inter-Sorority Bowling (3), (4); Swimming (3); Baseball (3); Tennis (3).
Thesis—The American Jew as Developed in Contemporary Short Stories.

Gilbert Eric Laue . . . *Milwaukee*
*Engineering*
Eta Kappa Nu; W. W. Engineers' Club; Student Conference (2).
Thesis—The Proper Proportionment of Starting Resistance for Automatic Electric Motor Starters.

Jay Waldemar Lawton . . . *Viola*
"Lawt"
*Agriculture*
Entered as Sophomore from Lawrence College.
Agricultural Literary Society; Country Life Club; Grafters' Club.
Thesis—The Relative Scion Root Hardiness of Important Varieties of Apples Grown in Wisconsin.

Ung-Chih Lay . . . *Couchang, China*
"You See"
*Letters and Science*
Entered as Sophomore from Customs College, Peking, China.
Thesis—Tax Reforms in China.

Kenneth Foss Layman . *Hubbard Woods, Ill.*
"Ken"
*Agriculture*
ΣΦ
White Spades; Scabbard and Blade; Monastics; Varsity Cheerleader (2), (3), (4); Track (3); Athletic Board, Secretary (4); University Circus Committee (3); Golf (2), (3), (4), Captain (4); Chicago Club, President (4); Y. M. C. A., Board of Directors, (4).
Thesis—Factors Influencing the Vitality of Seed Corn.

Earl Theodore Leaper . . *Green Bay*
"Cockie"
*Agriculture*
Thesis—The Commercial Fixation of Atmospheric Nitrogen.

Mary Cecil Leary . . . *Madison*
*Letters and Science*
ΔΔΔ
Wyslynx
Thesis Course—George Meredith as a Novelist.

Henry Gustave Lee . . . *Madison*
"Lee"
*Letters and Science*
Glee Club (3), (4).
Thesis—The History of the Negroes in Organized Labor.

Hebe Leeden . . . . . *Kewanee, Ill.*
*Letters and Science*
Girls' Glee Club (1), (2); W. A. A.; Basketball (1), (2); Castalia.
Thesis—A Comparison of the Essays of Hazlitt with Seventeenth Century Essays.

Frances Elizabeth Leenhouts . *Milwaukee*
*Letters and Science*
W. A. A.; Castalia.
Thesis—Lucretius, Appreciation of the External Beauties of Nature.

Jose Leguia . . . . . *Lima, Peru*
"Hose"
*Agriculture*
KΣ
Thesis—The Chemical Control of a Cane Sugar Factory.

William Freeman Vilas Leicht . *New Lisbon*
*Letters and Science*
Geology Club, Secretary-Treasurer (4).
Thesis—The Topography of the Appalachian Mountains in the Pre-Cambrian Area of North Georgia.

Dorothy Clough Lenroot . . *Superior*
*Letters and Science*
ΔΔΔ
S. G. A., Secretary (2); Pythia (1), (2).
Thesis—The Marriage Rate as Effected by City Populations.

Edmond Gustave Levy . . *Milwaukee*
"Ed"
*Agriculture*
Wisconsin Country Magazine, Associate Editor (4); Agricultural Literary Society, Secretary (3); Cross Country.

Chi Tai Liang . . . . *Honkong, China*
*Letters and Science*
Entered as Sophomore from Tongshaw Engineering and Mining College, China.
Thesis—The History of Legislation in English Law.

Ernest W. Lindstrom . . . . *Chicago*
"Mike"
*Letters and Science*
Entered as Senior from Colorado College.
Thesis—Inheritance Studies in Lycopersicon Esculentum.

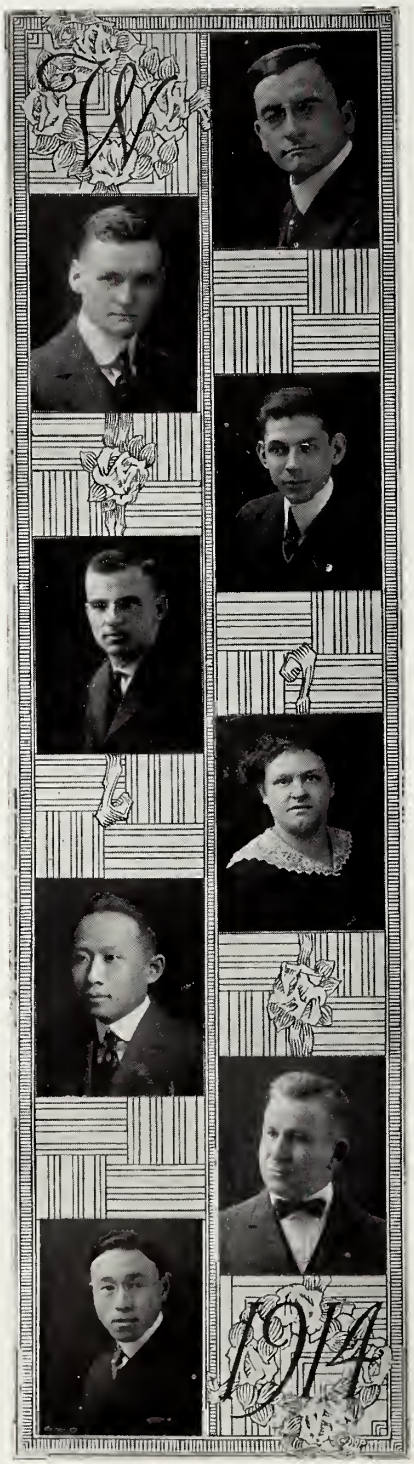


George Wolfe Lippert . . *Jefferson*
"Judge"
*Law*
Philomathia.

Harold Reid Lister . . *Sibley, Iowa*
"Ziggy"
*Commerce*
Entered as Junior from Cornell College.
Thesis—A Comparison of the State and National Banking Systems for the Year 1910.

Cladius Barton Little . *Washington, D. C.*
*Engineering*
Eta Kappa Nu; Varsity Swimming (2), (3), "W"; Dixie Club; "W" Club; International Club; U. W. Engineers' Club.
Thesis—Design of Hydro-Electric Power Plant on Zumbro River, Minn.

Curtiss Burr Livingston . *Forest Grove, Ore.*
"Livy"
*Commerce*
Entered as Junior from the University of Oregon.
Thesis—Efficiency in Railroad Work.

Ruth Bernice Lobdell . . *Mukwonago*
*Letters and Science*
Entered as Sohpomore from Carroll College.

Tachuen S. K. Loh . *Soon Kiang, China*
"Tack"
*Letters and Science*
Entered as Sophomore from Fu Tan College, Shanghai China.
Chinese Students' Club, Secretary (3), President (4).
Thesis—A Comparison of the Suffrage System of the United States with that of China.

Walter Martin Loos . . . . *Kiel*
"Molly"
*Agriculture*
Thesis—Effect of Temperature and Moisture on the Germination of Cereals.

Shou Wen Lou . . . *Foochow, China*
"Louie"
*Letters and Science*
Entered as Sophomore from Customs College, Peking, China.
Chinese Students' Club, Secretary (4).
Thesis—The Chinese National Debt.

GERTRUDE ADELE LUNDBERG . . *Fish Creek*
"TRUDE"
*Letters and Science*
ΑΞΔ
Entered as Sophomore from St. Olaf's College, Northfield, Minn.
Keystone; Pythia, President (4); Y. W. C. A., Secretary (1); Equal Suffrage League; Germanistische Gesellschaft.
Thesis—A Comparison of the Ethical Attitudes of Lucretius and Seneca.

GLEN ELROY MCCARTHY . . *Janesville*
"MAC"
*Commerce*
Commercial Club; Haresfoot Club.
Thesis—A Purchasing System for the City of Milwaukee.

ALICE LILLIAN MCCARTHY . . *Madison*
*Letters and Science*
Thesis—Cicero and Pompey.

MARTHA GILLETTE MCCLENAHAN *Cedar Rapids, Iowa*
"PAT"
*Letters and Science*
ΑΦ
Wyslynx; Green Umbrella; BADGER Board (3); S. G. A. Board (2); Junior Play (3).

CLAUDE HOWARD MCCONNELL . . *Tomah*
"MAC"
*Agriculture*
Entered as Sophomore from Lawrence College.
Thesis—The Influence of Cow Testing Associations upon the Dairy Industry of Wisconsin.

JOHN VINCENT MCCORMICK . . *Madison*
"MAC," "JACK"
*Letters and Science*
RED TRIANGLES
Artus; Philomathia, President (4); Cardinal, Business Assistant (2), (3); 1914 BADGER, Assistant Editor (3); Athletic Bulletin, Associate Editor (3).
Thesis—The Interstate Conflict of Laws Concerning and Rights to Irrigation Water in the Arid Regions of the West.

EVA FLORENCE MCDOUGALL . *Whitewater*
"MAC"
*Letters and Science*
Thesis—Cicero's Ethics.

MARGARET CORNELIA MCGILVARY . *Madison*
*Letters and Science*
ΑΦ
Pythia; Vocational Conference Board (3), (4); Equal Suffrage League, Executive Committee (4).
Thesis—A Comparison of the Pedagogical Ideas of Rosseau and Gottfried Keller.

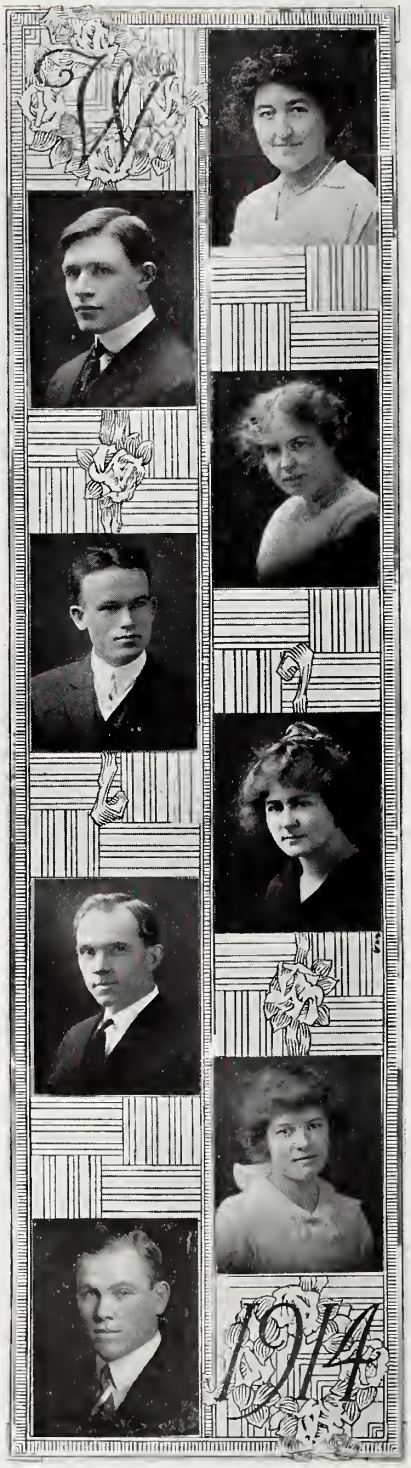


Camilla Agnes McGranahan . *Platteville*
*Letters and Science*
Entered as Junior from Platteville Normal.
Thesis Course—Meredith.

Lewis Lachlan McLaren . . *Joliet, Illinois*
"venus," "mac"
*Engineering*
U. W. Engineers' Club, Vice-President (4); A. S. M. E.; Gym Team, (3), (4); Cadet Corp, First Lieutenant.
Thesis—Design of a National Field Still.

Letitia Helen McQuillan . . *Merrill*
"tis"
*Letters and Science*
AΞΔ
Pan Hellenic Association, President (4); Student Council to Dean of Women (4).
Thesis—The Social and Economic Beginnings of Merrill, Wisconsin.

Michael Alfred Mahre *Denzil, Saskatchewan, Can.*
"mike"
*Letters and Science*
International Club.
Thesis—Magnetic Properties of Nickel and Steel Alloys as a Function of Temperature.

Edna Hermina Manegold . . *Milwaukee*
"ted"
*Letters and Science*
AΦ
Entered as Junior from Milwaukee-Downer College.
Thesis Course—Schiller.

William Ernest Marsh . *Grand Junction, Col.*
*Engineering*
Entered as Junior from Colorado College.
Thesis—Electrical Labor Saving Devices for Homes.

Lucile Mary Marshall . *Marion, Iowa*
*Home Economics*
KAΘ
Entered as Junior from University of Montana.
Thesis—Japanese Textile Art.

Jay P. Martin . . . *Bloomington*
"jay"
*Agriculture*
ΘΔX
Varsity Football (3), (4), "W"; Wrestling Team; Student Conference (4); Monastics.
Thesis—Corn Silage and Cotton Seed Meal as Factors in the Cheapening of a Ration for Feeding Steers.

John William Mathys . . *Green Bay*
"jack"
*Agriculture*
ΣΑΕ
Monastics
Thesis—The Transmission of Type in Corn and Its Relation to Yield.

Roland Edward Maurer . . *Madison*
"rollie"
*Engineering*
ΦΔΘ
Cadet Corp, Second Lieutenant (2); Mandolin Club (2), (3), (4), Leader (4).
Thesis—Strength and Durability Tests on Clay Drain Tile.

Irene Augusta Maw . . . *Madison*
*Letters and Science*
Thesis—Development of the Theory of Poetry in Keats.

Phyllis Crawford May . . *Platteville*
*Letters and Science*
Entered as Junior from Platteville Normal.
S. G. A. Board (4); Pythia; Y. W. C. A., Cabinet (4)
Thesis—References to America in the Works of William Raabe.

Robert John Meisekothen . . *Madison*
"meise"
*Engineering*
Thesis—An Investigation of a Concealed Lighting System for Streets.

Percy Lee Mehlig . . . *Madison*
"perc"
*Pharmacy*
Varsity Football (2), (3), (4); Freshman Football.
Thesis—The Histological Structure of the Nicotiana Tabacum.

Esther Adell Melaas . . . *Madison*
*Letters and Science*
Keystone; Consumers' League, President (4); Student Council to Dean of Women (4); Pythia; Y. W. C. A.; College Equal Suffrage League.
Thesis—An Investigation of Old Age Pensons in Dane County.

Harry Victor Meissner . . *Milwaukee*
"mike"
*Law*
ΦΑΔ
White Spades; Delta Sigma Rho; Phi Alpha Tau; Scabbard and Blade; Intercollegiate Debate (3), (4); Philomathia; Gym Team.
Thesis—Satisfied by Intercollegiate Debate.

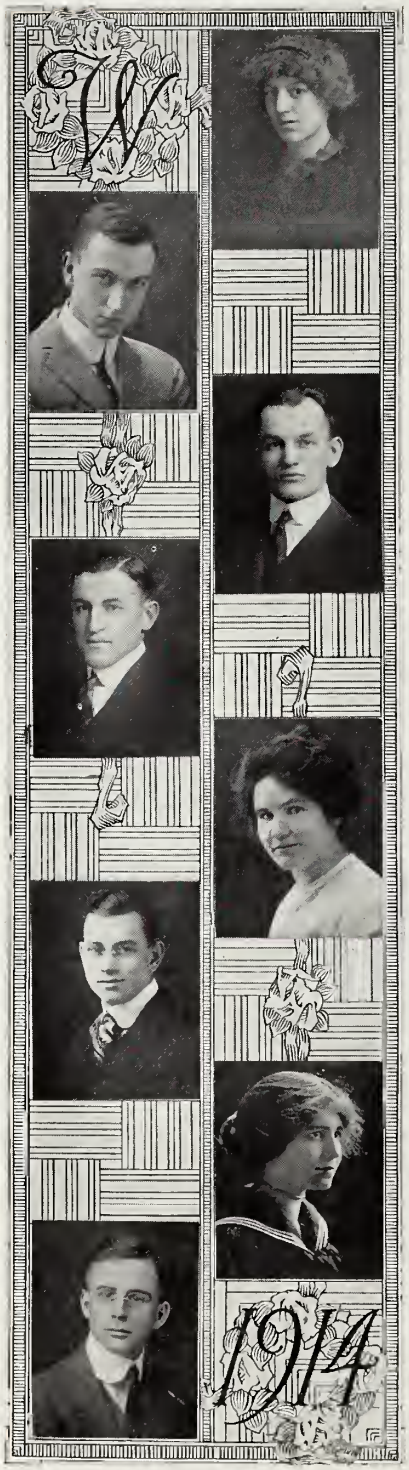


Frida Melby . . . . . *Madison*
"Frid"
*Letters and Science*
Nora Samlag.
Thesis—The Ballad.

Karl Augustus Menninger . . *Topeka, Kans.*
*Medicine*
Entered as Junior from Washburn College.
International Club; 1914 Badger Staff (3); Y. M. C. A. Cabinet (4).

Harold Leland Merkel . . *Milwaukee*
*Letters and Science*
ΦΑΔ
Iron Cross; White Spades; Delta Sigma Rho; Intercollegiate Debate (2); Joint Debate (3), (4); Philomathia, President (4); Daily Cardinal, Editor-in-Chief (4); Student Court (4); Edwin Booth Dramatic Society, President (4); Forensic Board (3); Phi Beta Kappa.
Thesis—Requirements Satisfied by Joint and Intercollegiate Debates.

Bernard Edward Meyer . . . *Marion*
"Bernie"
*Law*
ΦΔΦ
Entered as Junior from Oshkosh Normal.
Thesis—Jurisprudence.

Margaret Frances Metcalf . *Shullsburg*
*Letters and Science*
Entered as Junior from Whitewater Normal.
Thesis—A Study of the Retarded Grammar Grade Pupils in the Ungraded Rooms and the Application of the Simon Binet Tests to Ascertain the Years Retarded.

Marland Boyd Millard . . *Markesan*
"Mar"
*Letters and Science*
ΑΔΦ
Entered as Senior from Leland Stanford University.
Athenae
Thesis—Comparison of Railroad and Industrial Bonds with Regard to Their Safety as an Investment.

Gladys Miller . . . . . *Madison*
*Letters and Science*
ΚΑΘ
Wyslynx; Junior Play (3).
Thesis—The Colonial Life of Philadelphia and New York as Reflected by the Newspapers of That Period.

Lloyd Dougherty Miller . *Grand Rapids*
"Pinnie"
*Letters and Science*
Philomathia, President (4); Junior Class Play (3).
Thesis—Lumbering in the Wisconsin River Valley.

PETER HENRY MILLER . . *Milwaukee*
"PETE"
*Commerce*
Thesis—State Pensions for Mothers.

WILLIAM FREDERICK MILLER . . *Madison*
"BILL"
*Engineering*
Thesis—The Cooling of Internal Combustion Engines by the Injection of Water into the Cylinders.

JOHN WHEELER MILLSPAUGH . . *Milwaukee*
"JACK"
*Engineering*
Eta Kappa Nu; U. W. Engineers' Club; Cadet Corps, Sergeant-Major.
Thesis—Isolated Electric Plants for Country Homes.

GEORGIA WILLETTA MINER . . *Clinton*
*Letters and Science*
Mortar Board; Sophomore Honors; W. A. A., Executive Board (3), (4): S. G. A., Treasurer (4); BADGER Board (3); Co-Ed Sphinx (3); Germanistische Gesellschaft, Executive Board (3); Class Vice-President (4).
Thesis—The Development of Latin Legal Prose.

RUTH MINTURN . . . . *West Allis*
*Home Economics*
Euthenics Club, Secretary (3), President (4); Student Council to Dean of Women (4).
Thesis—A Study of the Nature of Some of the Unsaturated Fatty Acids.

HELEN ELIZABETH MITCHELL . . *Argyle*
*Letters and Science*
Entered as Junior from Platteville Normal.
Thesis—Tennyson's Interpretation of Woman's Sphere as Shown in "The Princess."

KHAGENDRA NARAYAN MITRA *Malda, Bengal, India*
*Letters and Science*
Entered as Sophomore from Bengal National College, Calcutta, India.
Hindustan Association.
Thesis—Botanical Survey of the University Premises and Vicinity with a History of the Principles Involved Therein.

EDNA MOHR . . . . *Milwaukee*
*Letters and Science*
Round Table.

Percy Warren Moore . . *Media, Penn.*
*Agriculture*
Entered as Junior from Haverford College.

Fannie Edna Morley . . . *Baraboo*
*Home Economics*
Pythia.
Thesis—A Comparison of the Chemical Analysis and Bacterial Content of Sound and Unsound Rye Flour.

Leslie Roslyn Morris . . . *Madison*
*Engineering*
Badger Board (3).
Thesis—An Investigation of the Railway Terminal Situation in Chicago.

Caroline Ruth Morris . . . *Oshkosh*
"rufus"
*Letters and Science*
AXΩ
W. A. A., Executive Board (3), (4); Bowling (1), (3); Baseball (1), (2), (3); Hockey (2), (3), (4); Basketball (2); Swimming "W".

Elton Joseph Morrison, Jr. . . *Chetek*
"elt"
*Letters and Science*
Thesis—Satire in Barry Lyndon and other Early Works of Thackeray.

George Byron Mortimer . . . *Chilton*
"mort"
*Agriculture*
ACACIA
Entered as Sophomore from Oshkosh Normal.
Alpha Zeta; Country Life Club; Agronomy Club.
Thesis—The Percentage of Hull to Berry in the Varieties of Oats.

Tokuzoh Motoyama . . *Satsuma, Japan*
"moto"
*Letters and Science*
Hesperia.
Thesis—General Review of Japanese Imports into the United States from 1903 to 1912 with Particular Reference to Raw Silk and Tea Imports.

Kathryn Elizabeth Mount . *Chicago, Ill.*
*Letters and Science*
ΓΦB
Entered as Junior from University of Chicago.
Wyslynx
Thesis—Twentieth Century English History.

James Henry Murphy . . . *Kewaunee*
"Murf"
*Agriculture*
Alpha Zeta; Wisconsin Country Magazine, Editor-in-Chief (4), Assistant Editor (3); Agricultural Literary Society, Secretary-Treasurer (2), Vice-President (3), President (4); Catholic Students Association, Director (2); Live Stock Club.
Thesis—The Status of the Dairy Industry in Kewaunee County.

Helen Frances Murray . *Rensselaer, Ind.*
"Atlas"
*Home Economics*
AXΩ
Entered as Sophomore from Western College.
Thesis—Revivals of Lace Making.

Neena Rebecca Myhre . . *Fairchild*
*Letters and Science*
Germanistische Gesellschaft.
Thesis—The Rise and Development of the Theatre and Drama in Wisconsin.

Arthur Lucius Myrland . . *Madison*
"Art"
*Letters and Science*
Artus; Student Court (3); Varsity Track (3), "W"; Hesperia, Freshman Blowout Closer, Semi-Public (2).
Thesis—A Test of the National Fraternal Congress Table of Mortality from the Actual Experience of Fraternal Societies.

Edward Columbus Nathan . . *Chicago, Ill.*
"Ed"
*Agriculture*
1914 Badger, Art Chairman (3); Sphinx, Art Editor (3), (4); University Exposition, Executive Committee (2).
Thesis—The Best Methods for the Feeding and Fitting of Dairy Cattle for the Show Ring and its Effect Upon the Dairy Industry.

Patrick Joseph Nee . . . *Madison*
"Pat"
*Engineering*
Thesis—Investigation of the Various Factors Affecting the Accuracy of Induction Type Watt-Hour Meters.

Benjamin Louis Nelson . . *La Crosse*
"Nelse"
*Commerce*
Thesis—Organization in Public Education for Efficieney Emphasis upon the Industrial Arts.

Herbert Edward Nelson . . . *Corliss*
"Half," "Herb"
*Agriculture*
Cadet Corps, Second Lieutenant (2), First Lieutenant (3); Mandolin Club (2), (3), (4).
Thesis—Official Dairy Testing—The Official Test of King's Miss Kenna.

JOHN BASTIAN NELSON . . . . *Eau Claire*
"JACK"
*Letters and Science*
Sigma Delta Chi; Daily Cardinal, Reportorial Staff (2), Editorial Staff (4); Student Conference (4); Badger Satire Committee (3), (4); Senior Play Committee (4); Wisconsin Dramatic Society Play, Assistant Stage Manager (3); Author Engineers' Minstrel Skit (2); Chippewa Valley Club.
Thesis—The Editorial Style of Harvey.

EARL NELTON . . . . . *Independence*
*Law*

MAUDE EUNICE NEPRUD . . . *LaCrosse*
"MAUD"
*Letters and Science*
Entered as Junior from LaCrosse Normal. Wisconsin Daily News, Co-Ed. Editor (4); Y. W. C. A., Cabinet (4); Nora Samlag, Vice-President (4); Equal Suffrage League, Executive Board (4); W. A. A.; Class Basketball; Class Basebell; Castalia; Geneva Club; Class Vice-President (4).
Thesis—The Position of Earl of Leicester in the Netherlands from 1585 to 1587.

WILLIAM BARBOUR NEVENS . . . *Madison*
"BILL"
*Agriculture*
Entered as Sophomore from Wheaton College.
Alpha Zeta
Thesis—A Study of the Mammary Veins of Dairy Cows.

ELSIE ELIZABETH NEWMAN . . . *Madison*
"LIZZIE"
*Letters and Science*
Round Table, Treasurer (1); Hockey (2); Basketball (1), (2), (4); Bowling (2); Swimming (3); Baseball (1), (2), (3), Ski Club; Germanistische Gesellschaft; W. A. A., Consumers' League.
Thesis Course—German.

ANTRAMIG AVEDIS NIGOGHOSIAN . *Talas, Armenia*
*Agriculture*
Entered as Junior from Anatolia College, Armenia.
Thesis—An Economic Study of the Calcined Rock Phosphate.

CHARLES ARTHUR NOREM . . . . *Bryant*
"CHAS"
*Commerce*
Scabbard and Blade; Cadet Corps, Second Lieutenant (2), Captain (3), Major (4); Order of Friars.
Thesis—The Dingley Tariff Law.

HALBERT ELI NORTON . . . . *Poynette*
"NORT"
*Letters and Science*
Thesis—Treatment of the Dissenters in England During the Reign of Charles the Second.

James Gordon Nye . . *Moorhead, Minn.*
"Jimmy"
*Law*
ΣN, ΦΔΦ
Thesis—Seminar in Jurisprudence

Edna Kathryn Oakey . . . *Madison*
*Home Economics*
Euthenics Club; Consumers' League.
Thesis—Vocational Education for Girls.

Teresa Veronica O'Brien . . *Fon du Lac*
"Trix"
*Letters and Science*
Thesis—Tennyson's English Idyls.

Eleanor Marguerite O'Callaghan . *Norway, Mich.*
*Letters and Science*
Entered as Sophomore from St. Mary's College, Notre Dame, Indiana
Thesis Course—Carlyle

Marie Evangeline O'Callaghan *Iron Mountain*
*Letters and Science*
Thesis—Settlement of Scotch Irish in South Carolina.

Arthur James O'Connor . . *Milwaukee*
*Engineering*
Entered as Sophomore from Marquette University.
Thesis—The Effect of Temperature on the Accuracy of Watt Hour Meters.

Edda Valborg Ofstie . . . *Eau Claire*
"Val"
*Letters and Science*
Thesis—The Trades of London in the Thirteenth Century.

Harold Sigvold Ofstie . . . *Eau Claire*
"Hod"
*Engineering*
Iron Cross; White Spades; Athletic Board, President (4); Varsity Football (2), (3), (4), "W"; Varsity Track (2), (3); Class President (2); Student Conference (4); Order of Friars; Star and Arrow.

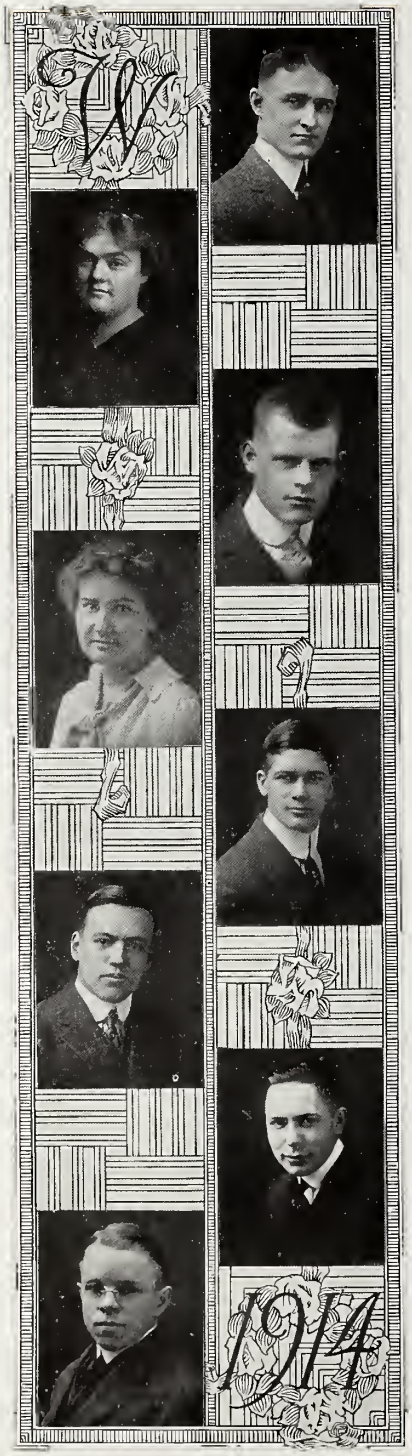


Bernard Anthony O'Hora . . *Mazomanie*
"Fisk", "Barney"
*Medicine*
Sigma Sigma.
Thesis—Topographical Anatomy of the Thoracic and Abdominal Viscera.

Esther Georgia Olsen . . *Muskegon, Mich.*
"Ole"
*Letters and Science*
Nora Samlag.
Thesis—The Morphology of Colema

Eugene H. O'Neil . . *Chippewa Falls*
"Tip"
*Commerce*
ΦΔΘ
Monastics; Senior Class Play, Business Manager (4); BADGER Board (3).
Thesis—The Marketing of Logs.

Dorrit Osann . . . . *Oak Park, Ill.*
*Letters and Science*
ΠΒΦ
Mortar Board; Wyslynx; Co-Ed Cardinal, Business Manager (3); "W"; Vocational Conference, Chairman (4).
Thesis—The Regulation of Child Labor in Madison.

Clara McKinney Osterheld . . *Stoughton*
"Ostie"
*Engineering*
Entered as Sophomore from Colgate University.
Tau Beta Pi; Eta Kappa Nu; Wisconsin Engineer, Editor in-Chief, (4), Campus Editor (3); Student Conference (4); Cadet Corps, Second Lieutenant (2), First Lieutenant (3), Captain (4); Hesperia; U. W. Engineers' Club; Daily Cardinal, Board of Directors (4).
Thesis—Commercial Possibilities of the Thermopile.

Paul Milton Paine . . *Richland Center*
"Pauline"
*Engineering*
Thesis—An Investigation and Comparison of the Possible Methods of Eliminating the Dangerous Conditions Existing at the Mill Street Crossing at LaCrosse.

Christian John Otjen . . . *Milwaukee*
"Shorty"
*Letters and Science*
ΘΔΧ
Scabbard and Blade; Order of Friars; Student Court (4); Student Conference (4); 1914 Crew (1), (2); Cadet Corps, Second Lieutenant (2), Adjutant (3), Captain (4); Athenae; Junior Class Play; Badger Boat Club, President (4).
Thesis—A History of the Conservation Movement of Natural Force in the State of Wisconsin.

Fred Elmer Ovrom . . . . *Waupaca*
"Fritz"
*Commerce*
RED TRIANGLES
Beta Gamma Sigma; Sophomore Honors; Commercial Club, Secretary (3), President (4).
Thesis—Reconciliation of Conflicting Decisions as to Conversion of Surplus into Capitol and Apportionment Between the Term Owner and the Remainder Man.

Nelle Frances Palmatier . . *Madison*
"Spike"
*Music*
Choral Union.

Chu Chi Pan . . . . *Kwangsi, China*
"Lo Pan"
*Agriculture*
Thesis—The Influence of Phosphates and Sulphates on Ammonification and Co-Production of Soil Bacteria.

Kathryn Parkinson . . . . *Madison*
"Parkie"
*Music*
ΚΚΓ
Class Vice-President (2); Mystic Circle; Green Umbrella; Choral Union; Glee Club.

Randolph Rogers Payne . *Cleveland, Ohio*
"Rand"
*Letters and Science*
ΑΔΦ
Entered as Junior from Western Reserve University.
Baseball Manager (4).
Thesis—A Fight for Three Cent Fares.

Ruth Annette Peck . . *Evansville, Ind.*
"Speck"
*Home Economics*
S. G. A. Board (3), Judicial Committee (4); Consumers' League.
Thesis—The Nature of the Work of the Consumers' League.

Erna Sophia Pederson . . . *Racine*
"Ernie"
*Letters and Science*
S. G. A. Board
Thesis—The Phillipics of Cicero and Demosthenes.

Arthur Jay Pellette . . . *Hartland*
"Pell"
*Law*
ΦΑΔ
Track Team (2); Cross Country Team (2); Philomathia, Semi-Public (2).
Thesis—Selected Cases on the Eviction of the Tenant by His Landlord.

Mona Penfound . . . . *Superior*
"Ki"
*Letters and Science*
Entered as Junior from Superior Normal.
Thesis—The Irish Literary Movement.

Charles Stanley Perry . . *Wauwatosa*
"Schrop"
*Letters and Science*
KΦΓ
Varsity Track (3),(4); Varsity Cross-Country (2),(4); Freshman Crew; Y. M. C. A. Cabinet (3), (4); Athenae; Badger Boat Club.
Thesis—Financial and Governmental Aspects of the Liquor Traffic Regulation in Wisconsin.

Arnold Richard Peterson . . . *Hudson*
"Pete"
*Law*
ΦΔΦ
Thesis—Jurisprudence.

Ernest Archie Peterson . . . *Blair*
*Commerce*
RED TRIANGLES
Beta Gamma Sigma; U. W. Band (1), (2), (3), (4); U. W. Orchestra (1), (2); Haresfoot Orchestra (2); Commercial Club.

Reuben Valentine Pfeiler . . *Sheboygan*
"Stein"
*Pharmacy*

Charles Albert Pfeiffer . . *Sheboygan*
"Dick
*Letters and Science*
Philomathia; Wisconsin Commoners, Phi Beta Kappa.
Thesis—The Administration of Public Health in Wisconsin.

Hazel Moe Phillips . . . *Waupaca*
*Letters and Science*
ΑΓΔ

Sedley Hopkins Phinney . . *Rochester, N. Y.*
"Sed"
*Engineering.*
ΔΥ
Entered as Junior from University of Rochester.
U. W. Civil Engineering Society
Thesis—Water Power Development at Langlade, Wis. on the Wolf River.

Fred Sylvester Pinkerton . . *Waupaca*
"Pink"
*Agriculture*
Thesis—Factors Influencing Reproduction of the Male.

Homer Allen Piper . . . *Madison*
"pipe"
*Chemistry*
ΑΧΣ
Choral Union
Thesis—The Availability of Orthoclase as a Source for Potash.

Reuben Plantico . . . . *Manitowoc*
"rube"
*Pharmacy*
Pharmacy Secretary (2)
Thesis—Pharmaceutical Vinegars

Willits Pollock . . . . *Milwaukee*
"polly"
*Letters and Science*
ΒΘΠ
Entered as Senior from Beloit College
Thesis—Municipal Home Rule in Wisconsin.

Herbert Stuart Pomeroy . . *Oconomowoc*
"pom"
*Commerce*
Thesis—The Free Silver Controversy.

Claude Tillinghast Porter . . *Dwight, Ill.*
"tooks"
*Letters and Science*
Order of Friars
Thesis—George Bernard Shaw—His Philosophy of Life.

Monica Porter . . . . *Elkhorn*
*Letters and Science*
Thesis Course—Mathematics.

Phillip Howe Porter . . . *Madison*
*Law*

Eveline Margaret Post . . *Edgerton*
*Letters and Science*
Girls' Glee Club; Pythia
Thesis—Women in Marriage in George Meredith's Novels.

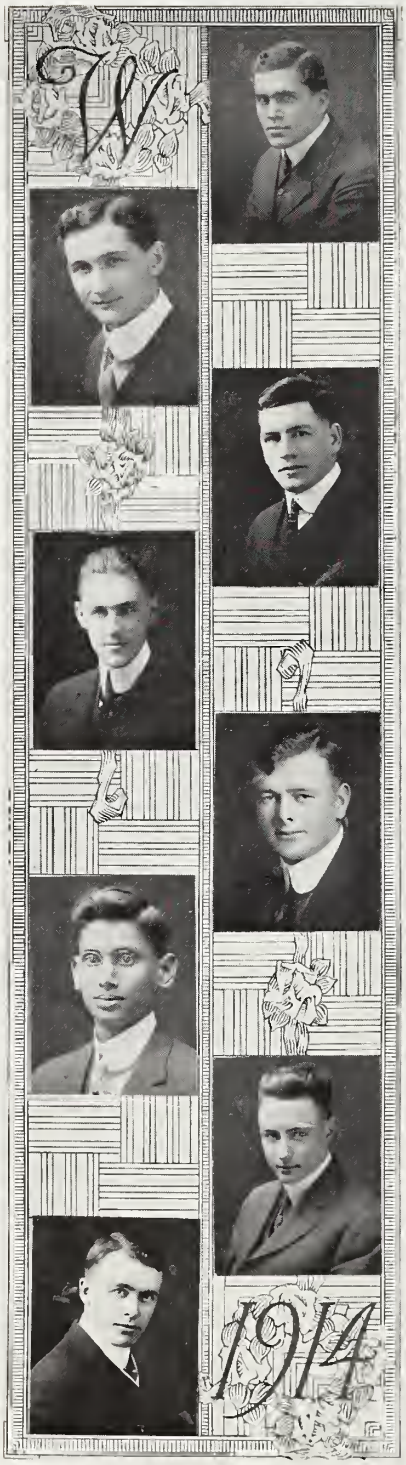


Dietlof Siegfried Mare Potgieter . . . . . *Amersfoot, Transvaal*
"loffie", "diet"
*Agriculture*
International Club
Thesis—Cooperative Rural Telephones.

Archie Eisen Powell . *Lake Wilson, Minn.*
*Engineering*
Entered as Sophomore from University of South Dakota
U. S. Engineers' Club.
Thesis—An Analysis of the Items Entering into the Cost of Electrical Power at Madison.

Walter Daniel Powell . . *Reedsburg*
*Letters and Science*
KΦΓ
Iron Cross; Monastics; Star and Arrow; Class President (3), Sergeant-at-Arms (4); Athletic Board, Vice-President (4); Varsity Football (2), (3), (4), "W"; Freshman Football; Wrestling (2).
Thesis—A Comparison of Headlines of Twenty-Five Leading Newspapers of the United States.

Henry Carl Priester . . *Davenport, Iowa*
"hy"
*Commerce*
ΣN
Monastics; Haresfoot Club.
Thesis—The Baring Crisis of 1890.

Milton Norman Quale . . . *Madison*
*Letters and Science*
Artus; Philomathia.
Thesis—The Wisconsin Minimum Wage Law.

Hemendra Kisor Rakshit . *Dacca, Bengal, India*
*Letters and Science*
Entered as Sophomore from Bengal National College, Calcutta, India.
International Club; Hindustan Association.
Thesis—Land Tenure in Bengal.

George Christian Rannenberg . *Chicago*
"ranny," "chick"
*Letters and Science*
ΔΥ
Sigma Delta Chi; Daily Cardinal, Athletic Editor (3); Haresfoot (3).
Thesis—A Comparison of the News Policies of the New York Times, World and Sun.

Walter Edwin Rasmusson . . *Hammond*
"rass"
*Agriculture*
Entered as Junior from Lawrence College.
Wisconsin County Magazine, Associate Editor (4); Agriculture Literary Society, Secretary (4).
Thesis—Observations on the Tuberculin Test.

Adelaide Rawson . . . . *Eau Claire*
"AD"
*Letters and Science*
ΓΦΒ
Entered as Junior from Milwaukee-Downer College.
Mystic Circle.
Thesis—The Analysis of Certain Works of Balzac, George Sand, Merimee and Victor Hugo.

Myron Thompson Ray . . . *Madison*
"MTY"
*Commerce*
ΘΔΧ
Beta Gamma Sigma; Scabbard and Blade; Monastics; Order of Friars; Cadet Corps, First Lieutenant (2), Captain (3), Lieutenant-Colonel (4); Commercial Club.
Thesis—Construction of an Audit.

Eleanor Frances Raymond . *Chippewa Falls*
"NELL"
*Letters and Science*
Entered as Junior from Oshkosh Normal.
Thesis—Settlement of and Emigration From.

Hugh Jackson Reber . . *Madison*
*Letters and Science*
ΦΚΣ
Wisconsin Magazine (4); U. W. Band (1), (2); U. W. Orchestra (1), (2).
Thesis—Purchase Procedures for Cities.

Melbourne Ovid Reed . . . *Darien*
*Engineering*
Thesis—The Effect of Temperature upon the Accuracy of Watt-Hour Meters.

Edward Edgar Reichert . . *Madison*
"ED," "STICKY"
*Commerce*
RED TRIANGLES
Beta Gamma Sigma; Commercial Club; BADGER Staff (3).
Thesis—Municipal Accounting—The Estimated Value of a Purchasing Agent.

Robert Matthew Rieser . . . *Madison*
"BOB"
*Law*
Hesperia, Joint Debate (5), Semi-Public (2), President (4); Student Court (5), Student Conference (4); Progressive Republican Club, President (4).
Thesis—The Right of Distress under Ancient and Modern Law.

Carrie Jean Reitz . . . *Chicago*
*Letters and Science*
Entered as Junior from Chicago Teachers' College.
S. G. A. Board (4); Chicago Club.
Thesis Course—French.

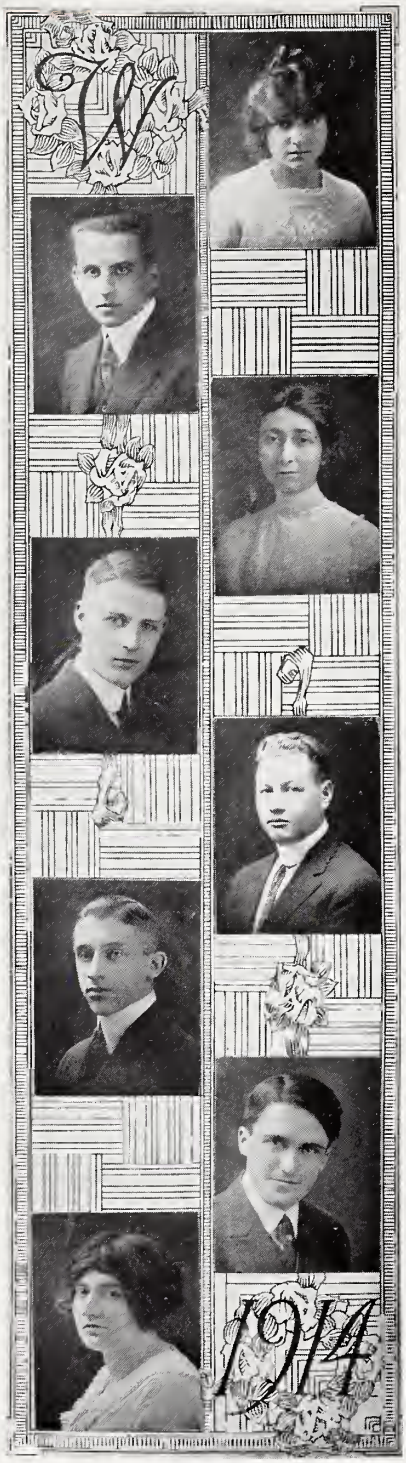

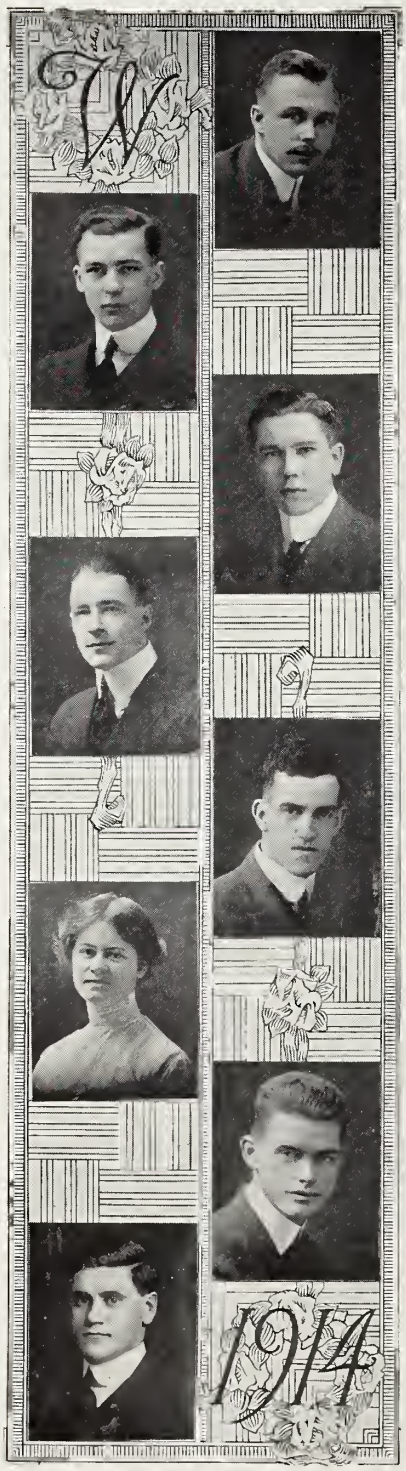


Henry Rekersdres . . *New York City, N.Y.*
"rek"
*Engineering*
Entered as Junior from the College of the City of New York.
A. S. M. E.
Thesis—Flow of Heat Through Pipe Coverings.

Brandt Edwin Rennebohm . . *Milwaukee*
"renny"
*Letters and Science*
Awema Club; Wisconsin Pharmaceutical Society, President.
Thesis—Comparative Structure of Climbing Vines.

Fred Rennebohm . . . . *Milwaukee*
"hipps"
*Pharmacy*
Awema Club
Thesis—Chemical and Microscopal Examination of Jams and Jellys.

Roy Lodawick Replinger . . . *Madison*
"rep"
*Engineering*
Eta Kappa Nu; Class Secretary (4); Yellow Helmets; Student Conference (3), (4), Executive Committee (4); Gym Team (2), (3), (4), "W", Captain (4).
Thesis—A Measure of the Blinding Effect of Street Lighting Systems.

Clarke Arno Richards . . . *Madison*
"judge"
*Agriculture*
U. W. Band (3), (4).
Thesis—The Effect of Root Freezing on Sap Action of Woody Plants.

Ella Alfraetta Richards . *Mineral Point*
*Home Economics*
Thesis—The Effect of Detergents om the Tensile Strength of Cotton and Linen.

Lemont Hunter Richardson . *Sheboygan Falls*
"rich"
*Letters and Science*
RED TRIANGLES
Hesperia, Joint Debate (4), President (4), Vice-President (3), Semi-Public Closer (2), Freshman Blowout Closer; Oratorical Board, Treasurer (4); Artus.
Thesis—Requirements Satisfied by Joint Debate.

Adam Richmond . . *Council Bluffs, Iowa*
*Law*
ΦΔΦ
Thesis Course—Jurisprudence.

Thomas Edward Riley . . . *Altoona*
"Tommy"
*Law*

Roy Cecil Ritchart . . . *New Lisbon*
"Rich"
*Agriculture*
Thesis—The Preparation of Dairy Cattle for the Show Ring and Its Relation to the Dairy Industry.

Lucile Clarinda Robertson . . *Evanston*
*Home Economics*
ΑΓΔ
Edtered as Sophomore from Northwestern University.
Bowling (3), (4); Chicago Club; Y. W. C. A.
Thesis—Building and Loan Associations and Their Effect Upon the Housing Conditions.

Byron Lewis Robinson . . *Oconomowoc*
*Letters and Science*
Philomathia
Thesis—The Heredity of Insanity.

Jessie Louise Roberts . . . *Superior*
*Letters and Science*
ΧΩ
Entered as Junior from Superior Normal.
Girls' Glee Club (3)
Thesis Course—Thackeray.

William Frederick Roecker . . *Madison*
*Letters and Science*
Entered as Junior from Milwaukee Normal
Thesis—The Teaching of Chemistry from the Practical and Industrial Viewpoint.

Franklyn Albert Rohn . . *Milwaukee*
"Frank"
*Commerce*
ΚΣ
Edwin Booth Club; Prom Committee (3)
Thesis—The Art of Lithography with Special Reference to its Use as a Powerful Means of Advertising.

Edmund Carl Roos . . . . *Oshkosh*
"Doc"
*Medicine*
ΑΣΦ
Student Conference (4); Baseball (2), (3), (4); Class Swimming Team (1), (2).
Thesis—The Toxicology and Pathology of Phosphorus Poisoning.

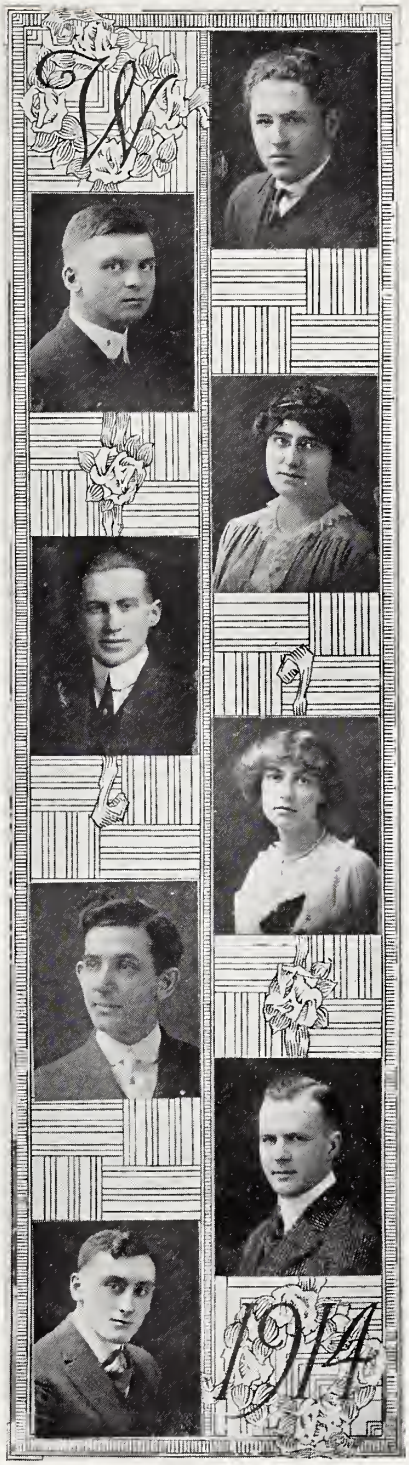

Ernest E. Rosenow . . . *Menasha*
"Rosie"
*Engineering*
Thesis—Heating, Ventilation and Refrigeration.

Florence Ross . . . . *Appleton*
*Letters and Science*
ΠΒΦ
Entered as Senior from Lawrence College.
Thesis Course—Keats.

Jacob Solomon Rothstein . . *Milwaukee*
"Jake"
*Law*
Thesis—Is the Privilege of Transmitting Property Either by Will or by Descent a Constitutional Right?

Mary Torrey Roudebush . *Memphis, Tenn.*
*Letters and Science*
ΚΑΘ
Entered as Senior from Industrial Institute and College of Mississippi.
Thesis—The Relative Values of Salt Solutions and Throat Gargles in Overriding Diphtheria Carriers.

Charles Augustus Rubin . . *Milwaukee*
"Chuck"
*Letters and Science*
Entered as Sophomore from De Pauw University. Sphinx, Business Manager (3), (4); U. W. Band (2); Glee Club (2), (3), (4); Haresfoot (2).
Thesis—History of English Courts from Fifteenth Century to Present Day.

Victor Rubin . . . . *Milwaukee*
"Vic"
*Letters and Science*
Edwin Booth; Badger Board (3).
Thesis—The Philosophy of Poe.

Adolph Henry Ruehl . . . *Milwaukee*
*Agriculture*
Entered as Sophomore from Oshkosh Normal.
Thesis—The Utility of Land in the Township of Wauwatosa, Milwaukee County.

Elmer E. Rule . . . . *Linden*
"Slide," "Shorty"
*Engineering*
ΑΣΦ
Baseball (2), "W"; Monastics.
Thesis—Power Plant Design.

Ada Lillian Rundell . . . *Platteville*
*Home Economics*
Entered as Junior from Platteville Normal.
Thesis—A Comparative Study of Gas and Electricity for Fuels and Food Work.

Richard Edwin Rundell . . . *Chicago*
"Dick"
*Letters and Science*
ΣΝ
Entered as Junior from Lewis Institute, Chicago, Ill.
Thesis—Safety First Movement.

Ralf Theile Runge . . . *Baraboo*
*Letters and Science*
Choral Union (1), (4); Germanistische Gesellschaft, Executive Committee (3); German Play (4).
Thesis—Carl Schurz and His Ideas on Teaching as Found in His Reminiscences.

Rufus Runke . . . . . *Algoma*
*Agriculture*
Alpha Zeta; Student Conference (4); Hesperia; Cadet Corps, Quartermaster Sergeant.
Thesis—Studies in the Reclamation of a Portion of the University Marsh.

Harry Frederick Rusch . . *Fargo, N. D.*
"Howie"
*Letters and Science*
ΦΚΣ
Thesis—The Growth of the Geological Survey.

Edmund Ryan . . . *Dubuque, Iowa*
"Rinn"
*Engineering*
Eta Kappa Nu; Varsity Track Team (2), (3).
Thesis—Isolated Electric Plants for Country Homes.

Eunice Veronica Ryan . . . *Madison*
"Babe"
*Home Economics*
W. A. A.; Hockey (1), (2), (3), (4); Baseball (1), (2) (3); Euthenics Club; Castalia.
Thesis—The Restrictions of Women and Child Labor Laws in the United States.

Frederick Hall Ryan . . *Chippewa Falls*
"Chip"
*Law*
ΦΔΦ
Monastics
Thesis—The Sphere of the Common Law in the History of English Law During the Norman Period.

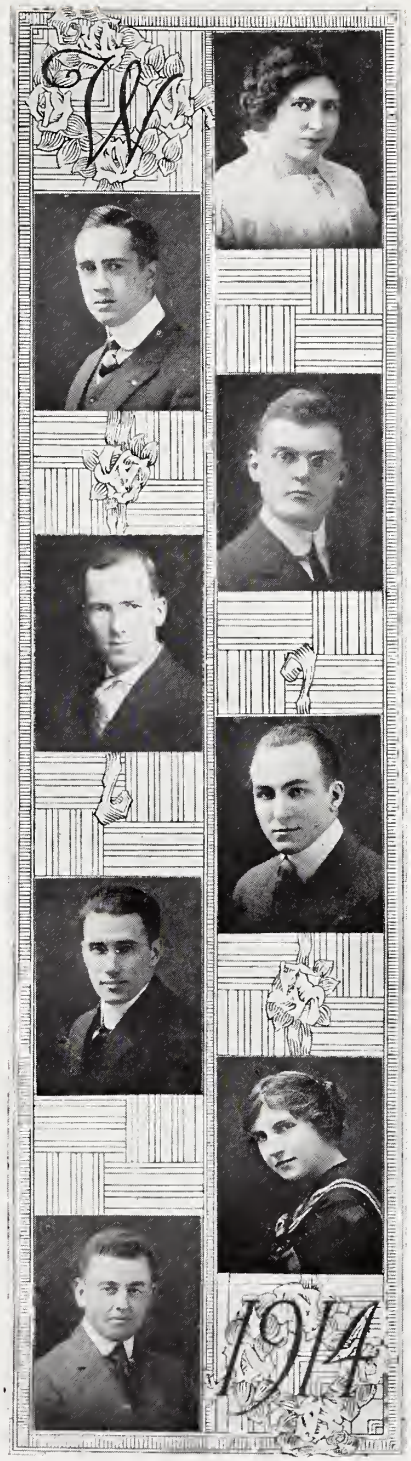

JEAN FREDERICK SABIN . . . *Watertown*
*Agriculture*
Thesis—A Study of the Growth and Development of Foals.

EDWARD ROHR SAGEN . . *Centerville, S. D.*
*Engineering*
Entered as Sophomore from University of South Dakota
A.S.M.E.
Thesis—A Compilation and Analysis of Data on Heating Residential and Business Buildings in Madison.

PHILLIP SIDNEY SALISBURY . . . *Oregon*
"PHIL"
*Commerce*
Commercial Club; Class Baseball (1), (2).
Thesis—The Sales Literature of Paper Manufacturers.

GERTRUDE ANNE SALSMAN . . *Madison*
*Letters and Science*
W. A. A.; Basketball (1), (2); Baseball (1); Hockey (1); Wisconsin Daily News (4); Junior Class Play (3); W. A. A. Comic Opera (3).
Thesis Course—Schiller's Dramas.

JENNIE MAY SALTER . . . . . *Unity*
*Letters and Science*
Entered as Junior from Stevens Point Normal.
Thesis—Comparison of Emerson and Carlyle's Attitude Toward Evil.

ALBERT THEODOR SANDS . . *Chippewa Falls*
"AL," "SANDY"
*Commerce*
Beta Gamma Sigma; Class President (4), Secretary (1); Varsity Basketball (2), (3), (4), "W"; Freshman Football; Chippewa Valley Club, President (2).
Thesis—Counts Against American Political Parties.

BOSHNAKIAN SARKIS . . . . . *Armenia*
"SARK," "MR. B".
*Agriculture*
Badger Artist (2), (3), (4); Agronomy Club; Botany Club.
Thesis—Inheritance in the F Generation of a Cross Between Tr. Sat. Vulgare and Tr. Sat. Spelta.

RUTH ELIZABETH SAWYER . . *Menominee, Mich.*
*Letters and Science*
Thesis—Count Robert of Normandy.

Lee Jay Schenkenberg . . . *Waterford*
*Agriculture*
Entered as Sophomore from Milwaukee Normal.
Thesis—Some Problems in Tuberculosis in Cattle.

Perc George Schley . . . *Milwaukee*
"percy"
*Letters and Science*
ΣX
Class Football (1), (2); Varsity Track (2), (3), (4), "W"; Athletic Board (3); Athletic Bulletin. Associate Editor (3); Assistant Prom Chairman (3); BADGER Board (3); General Chairman Spring Festival (3); "W" Club, Secretary-Treasurer (3); Student Conference (4).
Thesis—Governor Shirley of Massachusetts and The Problems of Colonial Defense in the American Colonies.

Benjamin Herman Schlomovitz . *Milwaukee*
"schlommy"
*Medicine*
Athenae; Menorah Society.
Thesis—The Effect of Minineal and Sub-Minineal Auditory Stimuli upon Motor and Sensory Processes.

Ella Dorothea Schmidt . . *Milwaukee*
*Letters and Science*
Entered as Sophomore from Milwaukee-Downer College. W. A. A.; Hockey; (3), (4); Swimming (2); Y. W. C. A.; Germanistische Gesellschaft.
Thesis—Death in Shakespeare.

Frederick Julius Schmidt . . *Milwaukee*
"fritz"
*Engineering*
Tau Beta Pi; International Club; Badger Boat Club.
Thesis—Investigation into the Possibilities of a Tungsten Nitride Lamp.

Walter Emil Schmidt . . . *Arcadia*
"wallie"
*Agriculture*
RED TRIANGLES
Varsity Football (3), (4).
Thesis—The Expense Incurred in Maintaining a Herd Bull.

Herbert Clarence Schmitt . . *Milwaukee*
*Engineering*
TRIANGLE
U. W. Civil Engineering Society.
Thesis—Chicago, Milwaukee and St. Paul Track Elevations in Milwaukee with Special Reference to the Design of the Substructures.

William Alfred Schoenfeld . . *Madison*
*Agriculture*
Alpha Zeta, Treasurer (4); Country Life Club, President (4); Wisconsin Country Magazine, Board of Directors (4), Associate Editor (4), Hoard Press Club, Secretary (2); Germanistische Gesellschaft.
Thesis—A Statistical Study of the Marketing of Wisconsin American Cheese.

Louise Anna Schoenleber . . *Milwaukee*
"WIENIE"
*Letters and Science*
XΩ
Mortar Board; Keystone; Wyslynx; Student Council to Dean of Women (4); S. G. A. Board (3), Judiciary Committee (4); Pythia, Secretary (2), Junior Orator (3), President (4); Swimming (2).
Thesis Course—Thackeray.

Walter Henry Schoewe . . *Milwaukee*
*Letters and Science*
Thesis—The Advance of Glaciers Due to Earthquakes.

Louis Erwin Schreiber . . . *Baraboo*
*Agriculture*
Thesis—Official Dairy Testing—The Official Test of King's Miss Kenna.

Erich George Schroeder . . *Milwaukee*
"DUTCH"
*Engineering*
Entered as Sophomore from Marquette University.
Thesis—Bibliography of Methods for Waterproofing Concrete.

Arthur Otto Schubring . . *Madison*
*Agriculture*
Cadet Corps, Second Lieutenant (2), (3); U. W. Rifle Club, President (3).
Thesis—Varieties of Radishes and their Adaptability to Forcing House and Outdoor Culture.

Hedwig Schumann . . . *Milwaukee*
*Letters and Science*
Entered as Junior from Milwaukee Normal.
S. G. A. Board (4).
Thesis Course—Schiller.

Mabel Lloyd Schwab . . . *Milwaukee*
*Letters and Science*
Entered as Junior from Milwaukee-Downer College.
W. A. A.; Hockey (3), (4)
Thesis—The Element of Pathos in Shakespeare's Plays.

Karl Theodore Schweizer . . *La Crosse*
"DUTCH"
*Letters and Science*
ΦΔΘ
Monastics; Crew Commodore.
Thesis—Marketing of Logs.

JOHN CALVERT SCOLES . . . . *Granton*
"CAL"
*Engineering*
Mining Club
Thesis—The Recovery of Zinc Slimes by Flotation.

JULIUS SEGALL . . . . . *Madison*
*Letters and Science*
Entered as Sophomore from University of Minnesota
U. W. Orchestra
Thesis—Structure and Exploration of Part of the Gogebic Range.

ELMER GEORGE SENTY . . . . *Arcadia*
"SPIN"
*Medicine*

FRED ALEXANDER SEWALL . . . . *Racine*
*Engineering*
Thesis—Investigation in Analysis of Coal.

HELEN SEYMOUR . . . . *Hubbard Woods, Ill.*
*Letters and Science*
ΚΚΓ

ELSA HELEN SHADALL . . . . *Milwaukee*
"SMILEY", "ELLA"
*Letters and Science*
Round Table
Thesis—The Life History of the Bee Moth, Galleria Mellonella.

CLIFFORD BERNARD SHAFER . . . *Muscoda*
"SHADOW"
*Engineering*
Entered as Sophomore from Marquette University.
Awema Club; Class Baseball (2), (3).
Thesis—Concrete Highway Construction.

LOUIS J. SHANHOUSE . . . . *Rockford, Ill.*
"SHAN" "SHANTY"
*Letters and Science*
Philomathia, Semi-Public (2), Junior Orator (3); Intercollegiate Debating Squad (3).
Thesis—The Conservation of Human Life and Its Relation to Life Insurance.

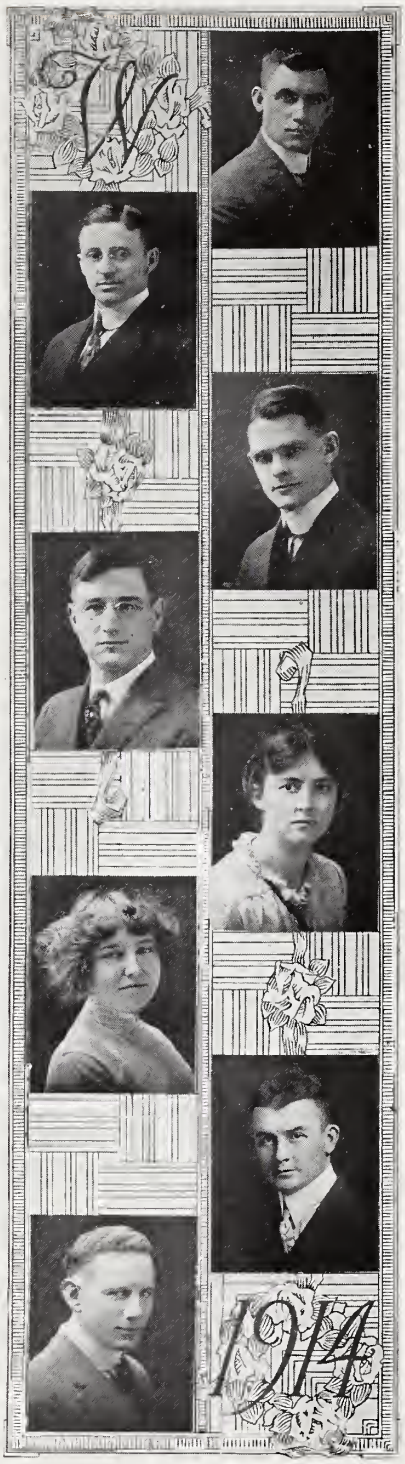

Susan Cecil Shea . . . *Green Bay*
"sue"
*Letters and Science*
Thesis—The Movement of Protoplasm in Coenocypic Hyphae.

Marjory Naomi Sheets . . *Columbus, Ohio*
*Letters and Science*
Entered as Junior from Ohio State University.
Thesis—The Importance of Apprenticeship in Industrial Education.

Minnie Belle Sherman . . *Le Mars, Iowa*
*Letters and Science*
Entered as Sophomore from Iowa College, Grinnell, Iowa.
Thesis Course—Development of Latin Prose Style.

Vera Lorraine Sieb . . *Valparaiso, Ind.*
*Letters and Science*
ΠΒΦ
Thesis Course—Meredith.

William Jay Singleman . . . *Merrill*
"bill"
*Letters and Science*
Entered as Junior from Carroll College.

Orren David Smart . . . *Waukesha*
"smart"
*Engineering*
Musical Clubs (1), (2), (3), (4), (5), President (5); American Society of Mechanical Engineers, President (5).
Thesis—The Development of the Automobile.

Daniel DuPre Smith . . . *Madison*
"dupe" "dipper"
*Letters and Science*
ΣΑΕ
Philomathia
Thesis—The Freedman During the First and Second Centuries of the Roman Empire.

Edward King Smith . . . *Beloit*
*Engineering*
Entered as Sophomore from Beloit College. U. W. Civil Engineers' Society, Treasurer (3); Vice-President (4), President (4).
Thesis—The Application of Photography for the Civil Engineer.

Kenneth Blume Smith . . . *Viroqua*
"ken"
*Letters and Science*
ZΨ
Entered as Junior from Beloit College.
Monastics
Thesis—Modern Movements to Substitute Individual Discretion for Rules of Law.

Mrs. Pearl Mabry Smith . *Washington, D. C.*
*Letters and Science*
Thesis—An Embryological Study of Dioscorea Villosa.

Vera Louise Davies Smith . *La Junta, Cal.*
*Letters and Science*
Entered as Junior from Beloit College.
Round Table; Y. W. C. A., Missionary Committee; Daily Cardinal Choral Union.
Thesis—Thomas Carlyle.

Lucile Barbara Snyder . *Massillon, Ohio*
*Home Economics*
ΔΔΔ
Entered as Sophomore from Ohio State University.
Thesis—History of the Dietetic Fads and Cures of Rheumatism.

Carleton Dexter Sperry . . *Phillips*
"spike"
*Engineering*
AΔΦ
Monastics; A. S. M. E.
Thesis—Test of Materials for Crane Hoist Friction Brakes.

Willard Moorehouse Sporleder . *Wauwatosa*
"sporry"
*Commerce*
Daily Cardinal, Editorial Staff (4); Wisconsin Daily News, Classified Manager (4); Union Board, Treasurer (4); U. W. Regimental Band (4). General Chairman Spring Carnival (4).
Thesis—The Bond Issues of the Erie Railroad.

Ruth Elizabeth Springer . . *Mineral Point*
"springerette"
*Letters and Science*
W. A. A. ; Baseball (2), (3).
Thesis—The Relation of Climate to Fruit Growing in the United States.

Robert Ridgeway Stafford . . *Chicago, Ill.*
"bob"
ΣX
Monastics; Track Manager (4); Badger Board (3). Inner Gate; Kappa Beta Phi.
Thesis—American Interests in Mexico.

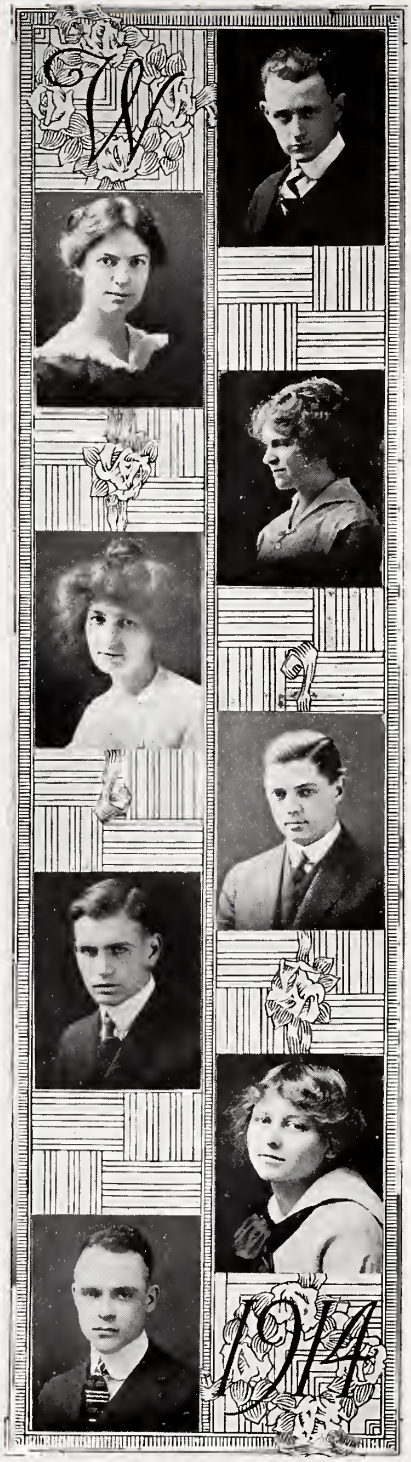

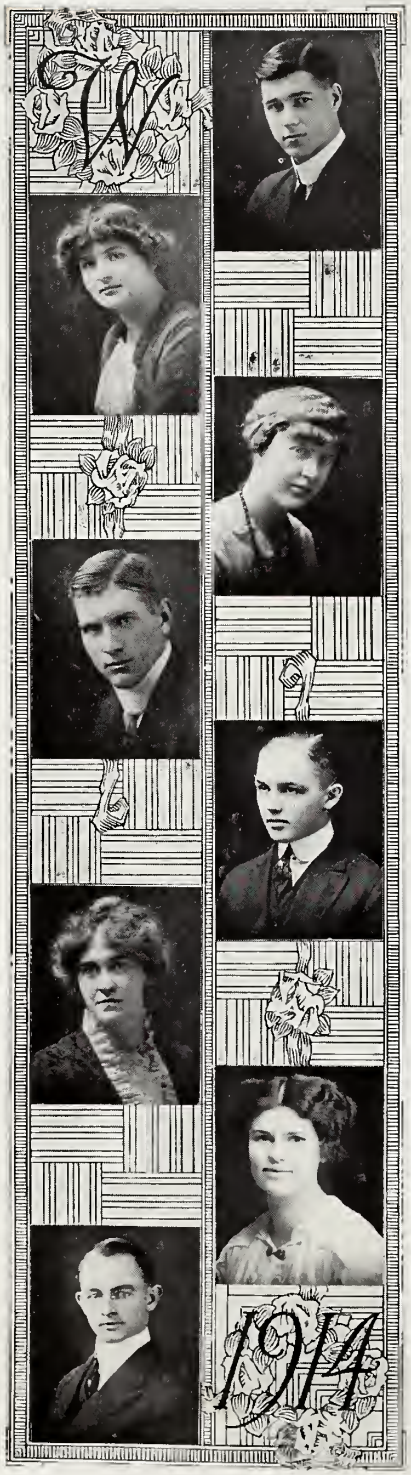


John Earl Stallard . . . *Fairchild*
*Agriculture*
Alpha Zeta; Wisconsin Country Magazine, President (4), Advertising Manager (4).
Thesis—The Production of Milk and Dairy Cattle; A Study in the Distribution of Costs.

Alma Elizabeth Statz . . . *Madison*
*Letters and Science*
Thesis—Geographical Influences Upon the Rubber Industry.

Lohra Steensland . . . *Madison*
*Letters and Science*
Thesis—The Position of Woman in Hauptmann's Dramas.

Leeland Stanford Steers . . *Marksean*
*Engineering*
Entered as Junior from Lawrence College.
U. W. Engineers' Club
Thesis—Axle Drive Systems of Train Lighting.

Berry Thane Stevens . . . *Chicago, Ill.*
*Engineering*
ΔKE
Tau Beta Pi
Thesis—Experimental Research on the Methods of Air Measurement.

Eva Emily Stevens . . . *Savanna, Ill.*
"STEVA"
*Letters and Science*
Entered as Junior from Northern Illinois State Normal.
Round Table, President (4); Equal Suffrage League; Junior Play (3).
Thesis—The Influence of American History on the Poetry of the Period of 1845 to 1860.

Vernetta Viola Stevenson . . *Marinette*
"NEDDY"
*Letters and Science*
Entered as Junior from Oshkosh Normal.
Thesis—The History of the Playground Movement.

Lee Hardy Stewart . . *La Moure, N. Dak.*
*Agriculture*

Harrietta Leonore Stimes . . *Capron, Ill.*
*Letters and Science*
Round Table; Nora Samlag.
Thesis—The Sensiousness in Keat's Poetry.

Adolph Joseph Stintzi . . . *Madison*
*Pharmacy*
U. W. Band
Thesis—Pharmaceutical Papers.

Oscar William Stoltz . . *Ottumwa, Iowa*
*Letters and Science*
ZΨ
Entered as Sophomore from Occidental College, Los Angeles, Cal. Monastics: Basketball Manager (4).
Thesis—Settlements and Resources of Southeastern Texas.

Robert Roy Strehlow . . *Omaha, Neb.*
"Bob"
*Letters and Science*
Entered as Junior from University of Omaha.
Thesis Course—A New Edition of Julius Caesar.

Dan Thomas Sullivan . . *Fort Atkinson*
"Sully"
*Agriculture*
AΣΦ
Class Football (1), (2); Varsity Football (3); College Crew; Mendota Crew Club, Secretary (2), (3) President (4).
Thesis—The Growth of the Pure Bred Dairy Cattle Industry in Jefferson County.

Margaret Sundet . . *Chippewa Falls*
*Letters and Science*
Entered as Junior from Lawrence College.
Thesis Course—Shakespeare.

Clarence George Sutton . . . *Lyons*
"Brownie"
*Chemistry*
AXΣ
U. W. Fencing Club
Thesis—Cryoscopic Studies.

Jane Idelle Swan . . . *Mazomanie*
*Letters and Science*
Thesis—Virgil and Augustus.

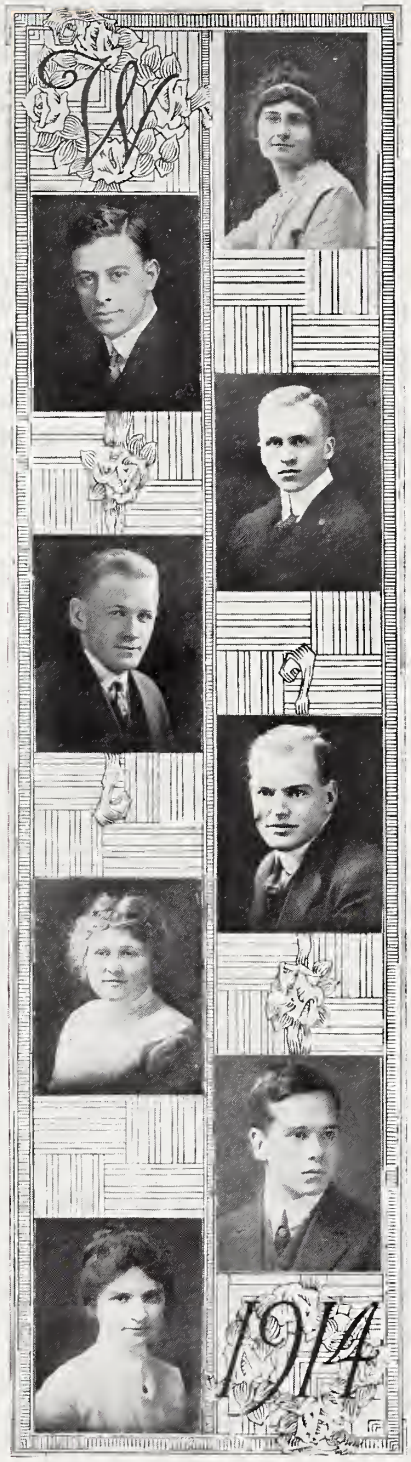

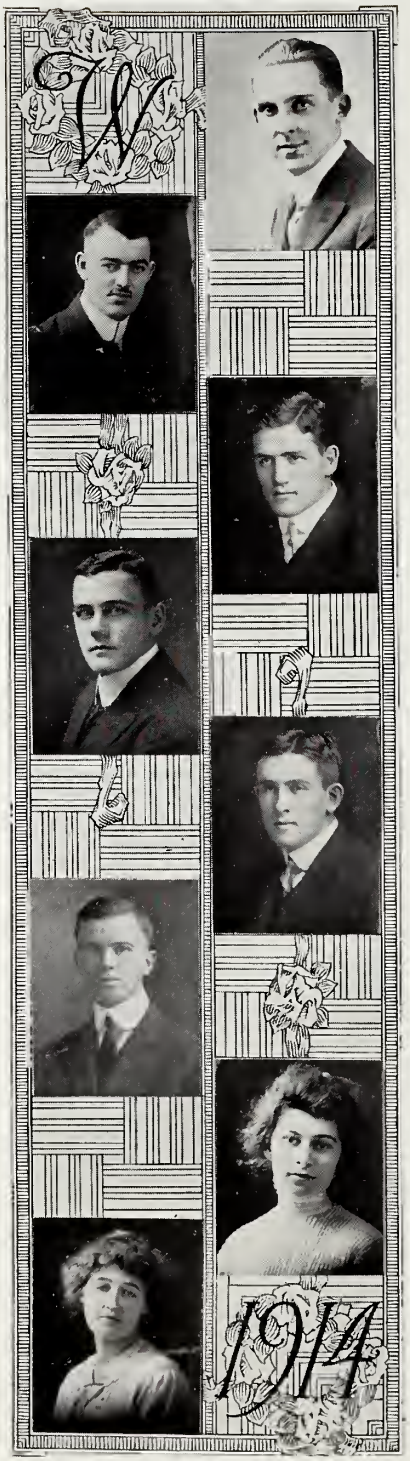


Earl Grover Leonard Swanson . *Chicago, Ill.*
"ole" "lars"
*Engineering*
Scabbard and Blade; Cadet Corps, Second Lieutenant (2), Captain (3), Regimental Adjutant (4); Class Baseball (2), (3); Tennis (3).
Thesis—The Effects of the Variations in Size of the Aggregate on the Compressive Strength of Concrete.

Benjamin Franklin Sweet . . *Fon du Lac*
"buck"
*Engineering*

Alvin Tandberg . . *Chippewa Falls*
"al" "tam"
*Commerce*
Iron Cross; Varsity Football (3), (4), (5), "W", Captain (5); Class Football, Captain (1), (2); Class President (1).
Thesis—History of Transportation in Panama.

Edward Franklin Tanghe . . *Milwaukee*
"tango"
*Engineering*
TRIANGLE
U. W. Civil Engineering Society, President (4); Student Conference (4).
Thesis—Resistance to Flow of Water Through Gate Valves.

John Bruce Tasker . . . *Chicago, Ill.*
"bruce"
*Agriculture*
ΔΥ
Alpha Zeta; Varsity Crew (2), (3), (4), "W", Freshman Crew (1); Athletic Board (4).
Thesis—Corn Silage and Cotton Seed Meal as Factors in Cheapening Rations for Beef Cattle.

Archibald Roger Taylor . . . *Barron*
"arch"
*Engineering*
ΔΚΕ
Phi Beta Kappa; Tau Beta Pi; Eta Kappa Nu; Scabbard and Blade; Cadet Corps, First Lieutenant (3); Captain (4), Lieutenant-Colenel (5); Wisconsin Engineer; Glee Club (2), (3), (4), (5), (6), Manager (4), Leader (6); Executive Committee Engineers' Minstrels (6); Haresfoot (2).
Thesis—Alternator Regulation.

Gertrude Diana Taylor . . . *Delavan*
"trude"
*Letters and Science*
ΑΞΔ
Entered as Senior from Beloit College.
Thesis—The Use of the Refrain by Nineteenth Century Poets.

Marjory Helen Taylor . . *La Crosse*
"marj"
*Letters and Science*
ΔΔΔ
Thesis Course—Thackeray.

Bennett Ross Taylor . . *Montgomery, Ala.*
"tippy"
*Agriculture*
Entered as Sophomore from Alabama Polytechnic Institute.
Dixie Club, Secretary (3).
Thesis—The Practicability of Milking Machines.

Hazel Rozella TeSelle . . *Sheboygan Falls*
"co-ed engineer"
*Letters and Science*
Thesis Course—Mathematics.

John August Theil . . . *Chilton*
*Letters and Science*
Entered as Junior from Milwaukee Normal
Philomathia
Thesis—The Philosophy of the Natural Law as a Source in the Building up of the Common Law.

Edward Francis Thomas . . *Pewaukee*
"tommie"
*Engineering*
U. W. Engineers' Club
Thesis—The Comparative Costs of Gas and Electricity in Madison for Cooking.

Oscar Theodore Thompson . *South Kaukauna*
"tommie"
*Engineering*
A. S. M. E.
Thesis—The Present Status of the Process of Case Hardening.

Vera Martha Thompson . . *Fennimore*
*Music*
XΩ
Girls Glee Club

William Sterling Thompson . *Cleveland, Ohio*
"bill"
*Letters and Science*
ΔY
Yellow Helmets; Badger Boat Club, Treasurer (4).

Herman William Thoreson . . *Grantsburg*
"shorty"
*Commerce*
Athenae; Junior Play (3).
Thesis—The Management of a Paint Manufacturing Company.

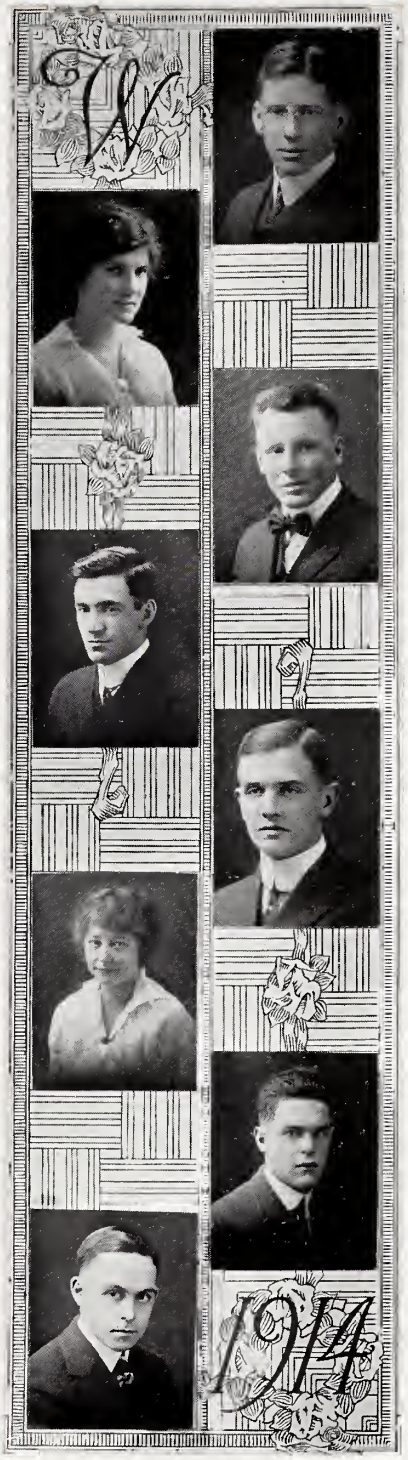

FREDERICK GEORGE THWAITS . . *Milwaukee*
"FRITZ"
*Engineering*
TRIANGLE
U. W. Civil Engineering Society
Thesis—Chicago, Milwaukee and St. Paul Track Elevations in Milwaukee with Special Reference to Subsoil Conditions in the Design of the Substructures.

WILLIAM LAWRENCE TIERNAN . *Edgerton*
*Letters and Science*
Winner Vilas Prize Contest (4)
Thesis—The Works of Jack London.

CHLOE ELIZABETH TILDEN . . . *Wausau*
*Letters and Science*
Entered as Junior from Whitewater Normal
Thesis—A Winter Key for the Madison Trees.

WILLIAM HENRY TOLHURST . . . *Madison*
"TOLLY"
*Engineering*
ΔY
White Spades; Sphinx (1), (2), (3), (4); Prom Committee (3).
Thesis—Investigation of a Concealed Street Illumination System.

ALBERT ROBERT TORMEY . . . *Madison*
"DOC"
*Letters and Science*
ΔY
Iron Cross; White Spades; Sigma Sigma; Monastics; Star and Arrow; Varsity Football (2), (3), (4), "W"; Varsity Track (2), (3), (4), "W"; Freshman Track, Manager; Junior Prom Chairman (3); Union Vodvil, Assistant Manager (2); Student Conference (1), (2)
Thesis—A Comparative Study of the Diseases in the University of Wisconsin, the rest of the City of Madson and the State.

LAURA TOWNE . . . . *Madison*
*Letters and Science*
Thesis—Freytag's "Ahnen und Bilder."

EUGENE HERBERT TOWNSEND . . *New Lisbon*
*Medicine*
Phi Beta Kappa; Sigma Sigma.
Thesis Course—Anatomy.

WILLIAM CLYDE TREWARTHA . . *Hazel Green*
"SHORTY"
*Agriculture*
Agricultural Literary Society
Thesis—Economy and Efficiency in the Feeding of Young Dairy Stock.

NELSON SMITH TROTTMAN . . . . *Milwaukee*
"TROT" "NEL"
*Letters and Science*
ΨY
Junior Play
Thesis Course—Roman Literature.

HARRY WILLIAM TUFT . . . . *Sharon*
*Letters and Science*
Entered as Junior from Beloit College
Thesis—Incompatibility of Chloral Hydrate with Potassium Bromide in Alchoholic Solution.

ANNA JULIA TURGASEN . . . *Richland Center*
"TURGIE"
*Letters and Science*
Thesis Course—Thackeray.

FRANCIS EDWARD TURGASEN . *Richland Center*
*Medicine*
Entered as Junior from Carroll College
Thesis—The Toxicology and Pathology of Phosphorus Poisoning.

THOMAS LEO TWOMEY . . . . *Madison*
"PAT"
*Letters and Science*
Entered as Junior from Illinois State Normal University
Thesis—The History of Mississippi River Improvements.

ALAN UREN . . . . . *Jonesdale*
*Letters and Science*
Entered as Junior from Whitewater Normal

CONRAD EUGENE VAN GENT . . *Villa Grove*
"GENE"
*Agriculture*
ZΨ
Iron Cross; Monastics; Varsity Football (2) (3), (4), "W"; Varsity Basketball (2), (3), (4),"W"; Varsity Track (3), (4), "W"; Basketball Captain (4); Class President (4).

GLEN WALLACE VERGERONT . , *Madison*
"VERGE"
*Letters and Science*
Thesis—The History of the County Fair in Wisconsin.

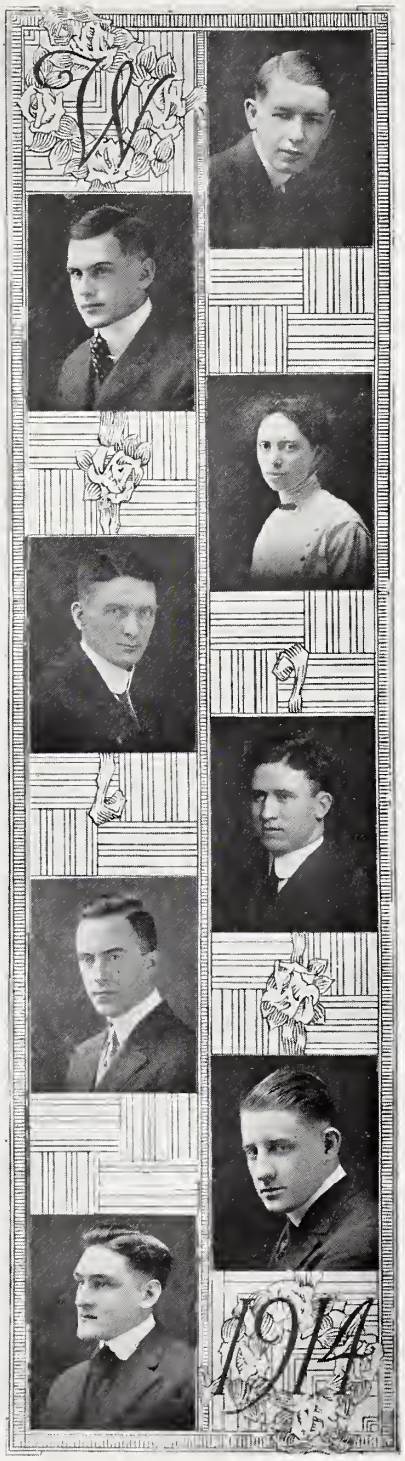

James Attmore Vincent . . . *Davenport, Iowa*
"Jimmy"
*Commerce*
ΦΔΘ
Beta Gamma Sigma
Thesis—The International Mercantile Marine Company.

Janet Vinje . . . . . *Madison*
*Letters and Science*
KKΓ
Thesis—Geographical Influence in the Development of Minnesota.

Earl Oscar Vits . . . . . *Manitowoc*
*Commerce*
Entered as Junior from Lawrence College.
Thesis—A Cost Accounting System for a Manufacturing Company.

Hubert Thomas Volk . . . . *Plymouth*
"Hub"
*Letters and Science*
Thesis—Value.

Robert Christian Wahl . . . *Milwaukee*
"Bob"
*Agriculture*
AΔΦ
Order of Friars; Star and Arrow; Varsity Track Team (2), (3), (4), Captain (4); Freshman Track Team, Captain; Freshman Basketball Team; College Basketball (2); South Division High School Alumni Association; Grafters' Club.
Thesis—Cherry Culture in the United States.

Edward Job Walden . . . . *Madison*
*Law*
Student Court Reporter (5)
Thesis Course—Jurisprudence.

Gertrude Gwendolyn Walker . . . *Racine*
*Letters and Science*
Entered as Junior from Milwaukee Normal
Round Table
Thesis—The Works of John Masefield.

John Charles Walker . . . . *Racine*
"Chuck"
*Agriculture*
Alpha Zeta; Wisconsin Country Magazine (3), (4), Circulation Manager (4), President (4); Agricultural Literary Society, Vice-President (4); Cadet Corps, Second Lieutenant (2), First Lieutenant (3), Captain (4).
Thesis—Onion Smut.

Marjorie Marie Wallace . . *Evansville*
*Music*

Einar Olaf Bjorn Wang . *Chippewa Falls*
"Doc"
*Pharmacy*
Thesis—Roots and Rhizomes of the Arascae Family.

Emily Clara Wangard . . *Milwaukee*
*Letters and Science*
Keystone; Castalia, President (4); S. G. A. Board (4).
Thesis—A History of the Salt Industry.

Mabel Lucy Ward . . . *Evanston, Ill.*
*Letters and Science*
Entered as Junior from Northwestern University

Osbert Wrightman Warmingham . *Genoa Junction*
"Socrates"
*Letters and Science*
Entered as Junior from Ohio Wesleyan University
Thesis—Westermarck, Hobhouse and Green, the Three Greatest Contributors to Evolutional Ethics.

Josephine Nichols Warmingham *Genoa Junction*
*Letters and Science*
Entered as Senior from University of Chicago
Girls Glee Club
Thesis—The Personal Influence of Queen Elizabeth on the Literature of Her Time.

Florence Claire Waste . . . *Antigo*
*Letters and Science*
Entered as Junior from Lawrence College
Thesis—Humor of the Elizabethan Era with a Particular Study of its Appearance in the Drama of the Time.

Mary Imelda Waters . . *Jackson, Neb.*
*Letters and Science*
Entered as Junior from St. Clara's College, Sinsinawa, Wis.
Thesis—Emigration to Nebraska.

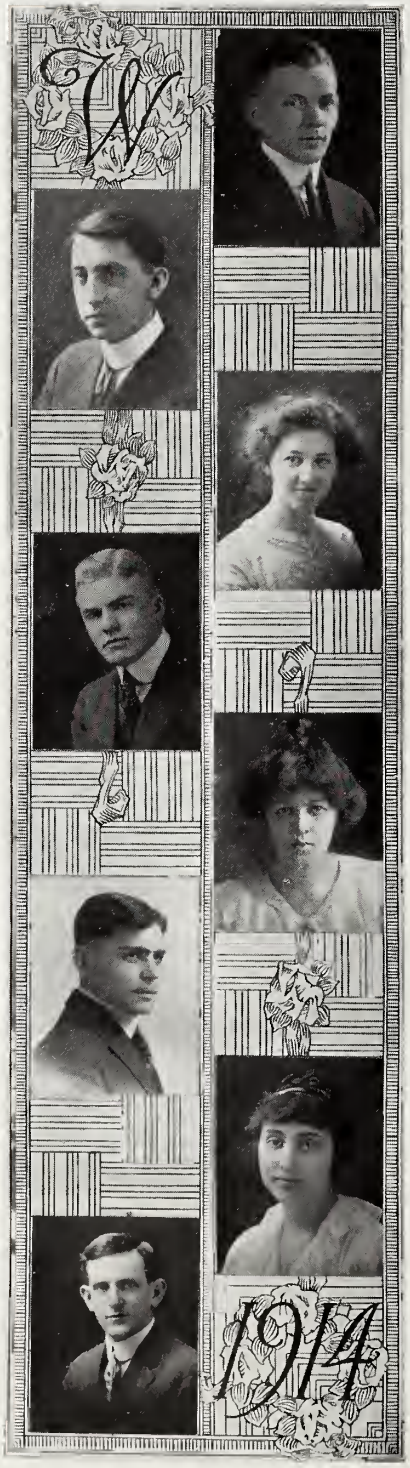


David Wilson Weart . . . *Winnetka, Ill.*
"Dave"
*Agriculture*
ΣΑΕ
Thesis—Factors Influencing the Vitality of Corn.

John Frederick Weinberger . *Chippewa Falls*
*Commerce*
Entered as Junior from Stevens Point Normal
Thesis—Intangible Values.

Florence Marie Weiss . . . *Madison*
"M'ree"
*Home Economics*
W. A. A.; Hockey (1), (2), (3), (4); Basketball (3), (4); Bowling (1), (3); Swimming (3); Baseball (1), (2), (3); "W"; Wisconsin Daily News (4); Daily Cardinal (4).

Leland Allison Wells . . . *De Pere*
"Lee"
*Commerce*
ΚΦΓ
Athenae
Thesis—Marketing of Coal in the West from Great Lake Points.

Gladys Evelyn Wheeler . . *Wauwatosa*
*Letters and Science*
ΑΦ
Badger Board (3)
Thesis—The History of Furniture.

Harry Clarence Wetzel . . . *Milwaukee*
*Commerce*
International Club
Thesis:—Cause for Present Business Depression.

Helen Margaret Welter . *Moorhead, Minn.*
"Twin"
*Letters and Science*
Entered as Junior from Fargo College.
Junior Class Play
Thesis—The History of Moorhead, Minnesota.

Irvin Arnold White . . . *Antigo*
"Irv"
*Letters and Science*
Wisconsin Commoners, President (3); Sophomore Honors; Varsity Track (2), (3), (4), "W"; Varsity Cross-Country (2), (3), (4), "W", Captain (3); Wisconsin Daily News, Board of Directors (4); Student Conference (3), (4); Hesperia, Secretary (2), President (4).

Frederick Seacord Wilcox . . *Elgin, Ill.*
"Ferdy"
*Agriculture*
ΨΥ
Yellow Helmets
Thesis—Early Percheron History and Noted Sires of the Breed.

George Henry Wildeman . . *Madison*
"Scotty"
*Commerce*
Theta Nu Epsilon; Daily Cardinal (1), (2), Business Manager (3).
Thesis—Workman's Insurance in the United States.

Carl Augustus Wille . . . *Milwaukee*
"Willie"
*Chemistry*
Thesis—The Quantitative Determination of Iodic and Periodic Acids.

Edward Busch Williams . *Cedar Rapids, Iowa*
"Bush"
*Letters and Science*
ΦΚΨ
Entered as Sophomore from Iowa University.
Thesis—Life Insurance Legislation in the State of Massachusetts.

Florence Clair Williams . *Clear Lake, S. D.*
"Peg"
*Letters and Science*
ΑΞΔ
Thesis—The History of the Qualifications for Franchise in Office to 1840.

Helen Agnes Williams . . . *Milwaukee*
*Letters and Science*
ΚΚΓ
Mystic Circle; Green Umbrella; W. A. A.
Thesis—Meredith's Men as Types of Egoists.

Milton Bryan Williams . . *Senaca, Kans.*
"Milt"
*Commerce*
ΦΓΔ
Iron Cross; White Spades; Monastics; Union Board (3) (4), President (4); Wisconsin Musical Clubs, Manager (4); Junior Play (3); Commercial Club.
Thesis—A Statistical Study of Banking Facilities in the State of Nebraska.

Ruth Lenore Williams . . . *Boscobel*
*Letters and Science*
Entered as Sophomore from Beloit College
Thesis Course—Schiller.

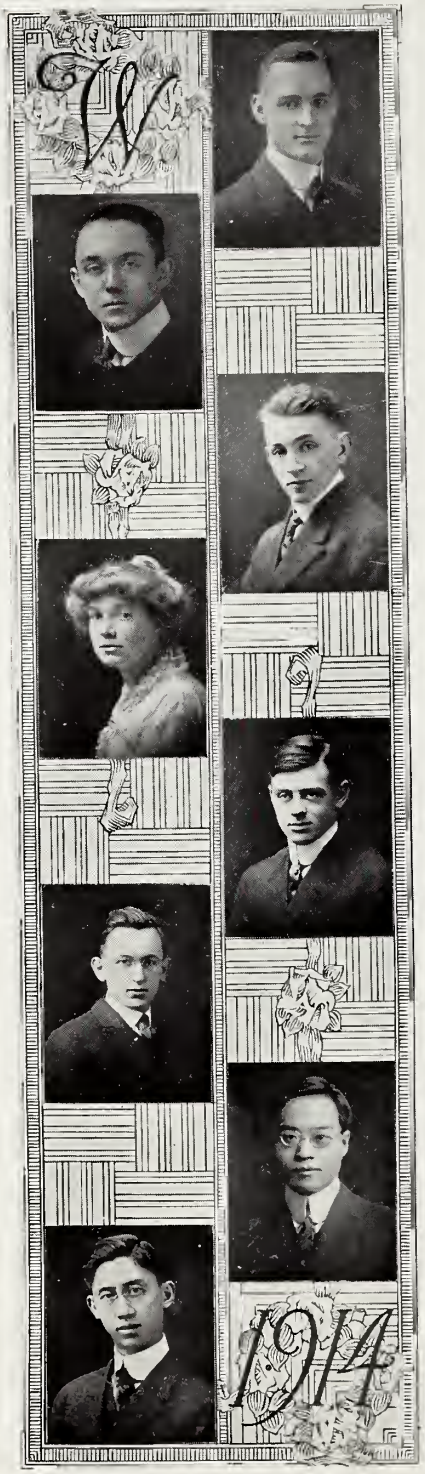


LEMUEL ALLAN WILMOT . *Vancouver, B. C. Can.*
*Engineering*
KA
Entered as Senior from McGill University
Thesis—Waterpower Development at Langlade, Wis.

THOMAS LESLIE WILSON . . *Bogalusa, La.*
"DEAC"
*Chemistry*
ΑΧΣ
U. W. Fencing Club
Thesis—Analysis of Babbit and Bearing Metals.

FOREST EUGENE WILTERDING . . *Wausau*
*Engineering*
U. W. Civil Engineering Society; International Club; Monastics.

ALICE VANDERVEER WINGER . *Springfield, Ohio*
"SWING"
*Letters and Science*
ΚΚΓ
Entered as Junior from Wellesley College
Mystic Circle
Thesis—Customs, Manners and Dress Found in The Travelogue as Illustrated in the Works of Chaucer.

JOSEPH CHARLES WINSLOW . . . *Omro*
"WINNIE"
*Letters and Science*
Entered as Junior from Carroll College
Thesis—The Detection and Reactions of Phytosterol and Cholesteral.

CHARLES PETER WOLF . . *Random Lake*
*Letters and Science*
Entered as Junior from Oshkosh Normal
Thesis—Courses of Study in Woodwork for the Grades and High School.

JOHN WONG . . . . *Peking, China*
*Chemistry*
Entered as Sophomore from Worcester Polytechnic Institute.
International Club, Corresponding Secretary (4); Chinese Students Club, President (4).
Thesis—Separation of Antimony and Tin, Both Quantitatively and Qualitatively.

MING DAN WONG . . *Shanghai, China*
*Letters and Science*
Entered as Sophomore from St. John's University, Shanghai
Thesis—The Railway Free Passes.

Ruth Rebecca Wood . . . *Helena, Mont.*
*Letters and Science*
Entered as Junior from Rockford College
Thesis Course—George Meredith.

Lucile Ann Woodhouse . . . *Bloomington*
*Letters and Science*
Entered as Junior from Lawrence College
Thesis Course—Shakespeare.

Hugh Otis Worthing . . . *Oakfield*
*Letters and Science*
ACACIA
Entered as Senior from Ripon College
Thesis—Some Thermo-Dynamic Conditions of Gases.

Lester James Wright . . . *Waukesha*
*Agriculture*
Wisconsin Country Magazine, Editor-in-Chief (4); University Circus (3).
Thesis—Soil Drainage.

Roy Fielding Wrigley . . *Albion, Ind.*
*Letters and Science*
ΦΑΔ
Philomathia; U. W. Band (3), (4).
Thesis Course—Carlyle.

Thomas Neil Wynne . . *Indianapolis, Ind.*
*Engineering*
Entered as Junior from Cornell University
A. S. M. E.
Thesis—Test of Sterling Boiler Using Roney Stokers.

Ralph Bailey Yewdale . . *Milwaukee*
*Letters and Science*
Iron Cross; Phi Beta Kappa; Badger, Literary Editor (3); Wisconsin Magazine (4); Student Conference (4); Philomathia, Semi-Public (2); President (4); Daily Cardinal, Associate Editor (4).
Thesis—Student Life at Universities of Europe in the Fifteenth Century.

John Ward Young . . . . *La Crosse*
"spider"
*Engineering*
ΔKE
Wisconsin Engineer (3), (4), General Manager (4); Badger Board (3); Junior Prom Committee (3); Student Conference (3).
Thesis—Electrification of Saw Mills.

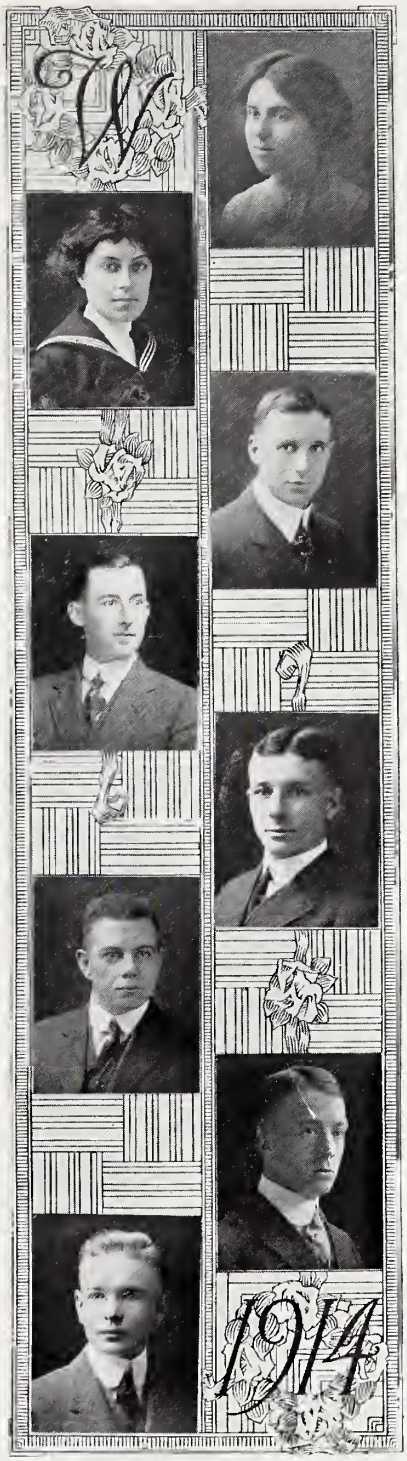

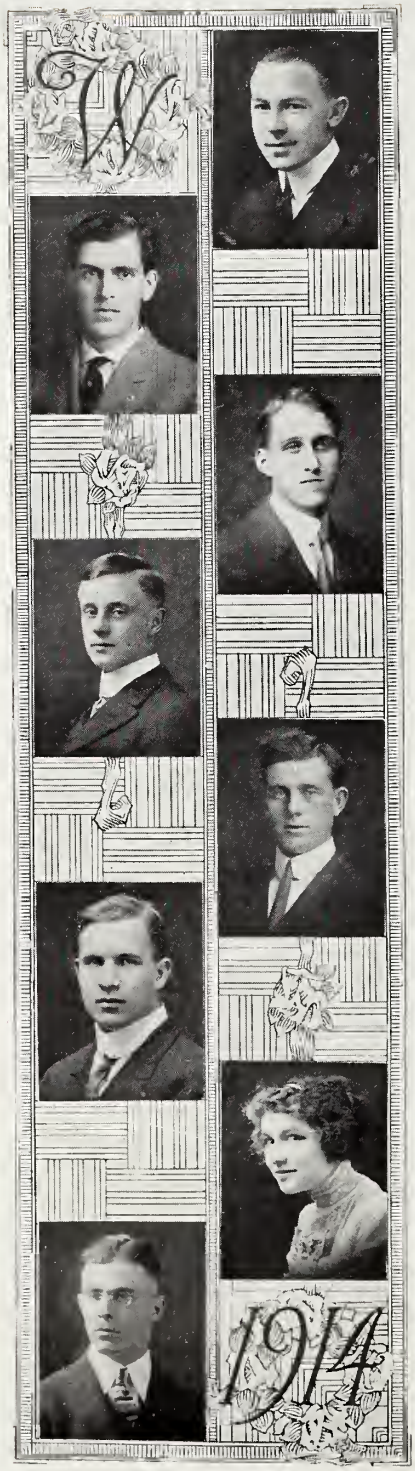


George Edward Youngberg . . *LaCrosse*
"brindel"
*Engineering*
ACACIA, TRIANGLE
U. W. Civil Engineering Society
Thesis—A Study of the Pitot Tube Coefficients.

Curtis L. Yule . . . . . *Osseo*
"curt"
*Agriculture*
Entered as Sophomore from Ripon College
Thesis —Comparison of Feeding Standards and A Simple Method of Computing Dairy Rations.

Harold Frederick Zabel . . . *Sharon*
*Engineering*
Thesis—Viscosity Apparatus and Calibration.

Robert Lupinski Zaegel . . *Sheboygan*
*Medicine*
Varsity Swimming (2), (3); Varsity Water Polo (2), "W"; "W" Club.

Otto Reinhart Zeasman . . . *Norrie*
*Agriculture*
Agricultural Literary Society; Alpha Zeta.
Thesis—Studies on the Relation of the Non-Available Water of the Soil to the Moisture Equivalent.

Arthur William Zinke . . *Milwaukee*
"zink"
*Agriculture*
Varsity Football (2), (3), (4), "W"; Freshman Football (1); Class Treasurer (3); Wrestling (2), (3), (4); Track (1); Crew (1),
Thesis—Cost of Maintaining a Sire in a Dairy Herd.

Inez Beardsley Cooper . . . *Madison*
*Letters and Science*
Thesis—The Elizabethian Stage.

Dennis Rider Wood Crile . . *Chicago, Ill.*
"denny"
*Medicine*
Sigma Sigma; Sphinx (1), (2), (3), (4), Editor-in-Chief (4); Student Conference (2); Football (2); Crew (2); Sophomore Crew, Captain; Wisconsin Magazine (1).
Thesis—Coagulation Tissue and the Influence of Calcium Salts Upon It.

# JUNIORS 1915

Dexter

## FIRST SEMESTER OFFICERS

| | |
|---|---|
| President | Albert Jenness Dexter |
| Vice-President | Sidney Loesch Oehler |
| Secretary | Hattie Clara Engsberg |
| Treasurer | Isadore John Schulte |
| Sergeant-at-Arms | Donald Hugh Higgins |

## SECOND SEMESTER OFFICERS

| | |
|---|---|
| Benjamin Henry Bull | President |
| Genevieve Estelle Hendricks | Vice-President |
| Julia Foster Avery | Secretary |
| John George Conley | Treasurer |
| Albert Jenness Dexter | Sergeant-at-Arms |

Bull

Higgins Oehler Schulte Hendricks Engsberg Avery Conley

# Junior Class Committees

## First Semester

### ELIGIBILITY COMMITTEE

Nathaniel Paul Biart . . . . . *Chairman*
Genevieve Estelle Hendricks
Mary Allman McMahan
John Ulrich Heuser
Johannes Kleofas Nord

### SMOKER COMMITTEE

Henry Richard Murphy . . . . . *Chairman*
William Venuste Dargan
Emil John Kautsky
Emil Herman Neupert
Harry Hersh
Russell Francis Lewis
Albert Amiel Schaal

### DANCE COMMITTEE

John McClelland Trembly . . . . . *Chairman*
Ruth Marguerite Allen
Hugh Meirion Jones
Joseph Framk Machotka
Dorothy Lucile Hatch
Davis Wallace Kumm
Rhoda Owen
Charles William Evert
Caroline Lunt
William Carl Raube
Donald Peter Johnson
Winifred Russell Rettger

### MIXER COMMITTEE

Benjamin Henry Bull . . . . . *Chairman*
Ernest Hayden Bailey
Esther Elizabeth Kelly
Marie Righter
Gladys June Bautz
Nell Meyers
Frank Moore Stone
George Earl Brainerd
Marshall Raymond Olson
Carl Frederick Wehrwein
Elsa Marie Fauerbach
Clarence Fred Whiffen

### PUBLICITY COMMITTEE

Harold Jenness . . . . . *Chairman*
Joseph William Bollenbeck
Don Clinton Dickinson

## Second Semester

### ADVISORY COMMITTEE

Nathaniel Paul Biart
Dorothy Lucile Hatch
Lili Anna Muench
Gustav Bohstedt
Donald Hugh Higgins
Sidney Loesch Oehler
Hoy Clayton
Edwin Stanley Hollen
Chairmen of all Committees
Morris Smead Cohn
Ray Monroe Keeler
Eligibility Committee
Albert Jenness Dexter
Willard Edwin Kemen
Class Officers
Hattie Clara Engsberg

### DANCE COMMITTEE

Myron Cornish . . . . . *Chairman*
James Harold Dance
Sarah Margaret Light
Marjorie Jacques
Gerald Rockingham Stark

### DANCE COMMITTEE

Donald Peter Johnson . . . . . *Chairman*
Halsey Darrow
Emma Louise Matthews
Caroline Lunt
John McClelland Trembly

### PAST FINANCES COMMITTEE

Isadore John Schulte . . . . . *Chairman*
John George Conley
Ritchie David Lewis
Albert Jenness Dexter
Henry Richard Murphy

### GIRLS' BANQUET COMMITTEE

Ida Lucile Jones . . . . . *Chairman*
Katherine Ellen Faville
Sidney Loesch Oehler
Mary Allman McMahan
Rachel Lloyd Skinner

### MENS' BANQUET COMMITTEE

Harry Jefferson Koch . . . . . *Chairman*
Emil Herman Neupert
Joseph Frank Machotka

### SOCIAL COMMITTEE—EXECUTIVE

Harry Andrew Grinde . . . . . *Chairman*
Glenn Gardner Clark
Carol Rogers Hill
Marie Righter
Fred Menzo Hall
Ernest Lange
Florence Giddings Watson

### CLASS TROPHY COMMITTEE

Don Clinton Dickinson . . . . . *Chairman*
Aaron Helfrecht
Arno Wittich

### SMOKER COMMITTEE

Thorpe Langley . . . . . *Chairman*
Fred George Budig
Clarence Fred Whiffen
William Garfield Kammlade
Clarence William Zachow

### CLASS HATS COMMITTEE

Russell J. Carter . . . . . *Chairman*
Harry Joseph Herzog
William Asa Foster
Frank Edward Downey
Albert Amiel Schaal

"Tubby" Keeler

"Bubbles" Maurer

"Buck" Bellows

"Hank" Murphy

"Pete" Johnson

"Billy" Goldie

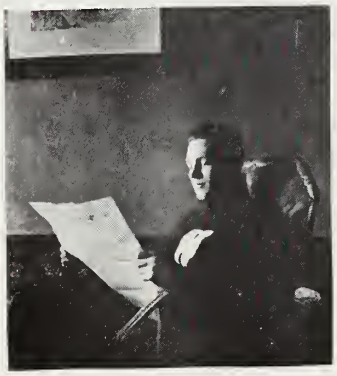

"Herbie" Taylor

"Bill" Foster

"Jeff" Koch

Hoy Clayton

"Dex" Dexter

"Ben" Bull

"Manss"

Ralph Crowl

"Esther"

"Pat" Downey

"Gen." Hendricks

"Frank"

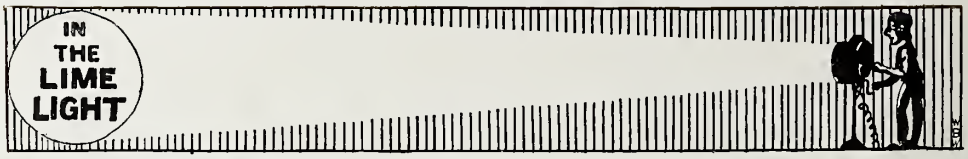

Arno Wittich

Roy French

Mary McMahon

Mary Young

"Nick" Grinde

Fred Hall

# SOPHOMORES 1916

Buck

## FIRST SEMESTER OFFICERS

| | |
|---|---|
| President | Howard Buck |
| Vice-President | Harriet Eastabrooks O'Shea |
| Secretary | Albert Carl Weimar |
| Treasurer | Hugh McArthur |
| Sergeant-at-Arms | Alois Michael Kessenich |

## SECOND SEMESTER OFFICERS

| | |
|---|---|
| Melvin Hass | President |
| Charlotte Maconda Bodman | Vice-President |
| Leo Bradford Cummings | Secretary |
| Arthur William Miller | Treasurer |
| Howard Buck | Sergeant-at-Arms |

Haas

McArthur O'Shea Bodman Weimar Miller

"Art" Wickham

"Dig" Diggle

"Dow" Harvey

"Babe" Jackson

"Al" Kessenich

"Cub" Buck

"Fritz" Legler

"Eddie" Stavrum

"Bogie"

"Billy" Clifford

"Mac" McMaster

"Mel" Haas

The Rush

W B White '16

# FRESHMEN 1917

La Follette

OFFICERS

| | |
|---|---|
| President | Robert Marion LaFollette, Jr. |
| Vice-President | Edith Irene Morris |
| Secretary | Robert Charles Ellis |
| Treasurer | Phillip Bert Van Horne |
| Sergeant-at-Arms | Henry Miller Powell |

Van Horne Morris Powell Ellis

## FRESHMAN TRADITIONS

### Major Traditions

1—No freshman shall wear a derby or stiff hat except on Prom night. The prescribed green cap shall be worn in the fall between registration and November 1 and in the spring between Easter Sunday and the end of examinations.

2—Freshmen and sophomores shall not sit or lean on the gym fence.

3—No freshman shall be impertinent to an upperclassman.

4—Between the first of November and Easter every freshman shall wear on his coat lapel a small green button with a red center.

### Minor Traditions

1—No freshman shall smoke on the university grounds except in the Wisconsin Union before May 1.

2—No freshman or sophomore shall wear corduroy trousers.

3—No freshman shall carry a cane unless physically disabled.

4—No freshman shall sit or loiter on the steps of any university building.

May Fete

# Honor Societies

Honorary Scholastic Fraternity

# Phi Beta Kappa

ALPHA OF WISCONSIN, 1899

## FACULTY MEMBERS

Thomas Sewall Adams, Ph.D.
Bennet Mills Allen, Ph.D.
Charles Elmer Allen, Ph.D.
Florence Eliza Allen, Ph.D.
Katherine Allen, Ph.D.
Ross Allen Baker, M.A.
Lelia Bascom, M.A.
Edward Ashahel Birge, Ph.D., Sc. D., LL.D.
Willard Grosvenor Bleyer, Ph.D.
John Kester Bonnell, M.A.
Hermon Carey Bumpus, Ph.D.
Charles Henry Bunting, M.D.
Horace Thomas Burgess, Ph.D.
William B. Cairns, Ph.D.
George Edward Cleary, B.A.
George Cary Comstock, Sc.D., LL.D.
Merrill Henry Crissey, A.B.
Percy Millard Dawson, M.D.
Robert Conrad Disque, B.L., B.S.
Robert Elkin Neil Dodge, A.M.
William Henry Dudley, B.A.
Richard Theodore Ely, Ph.D., LL.D.
Frank Caradoc Evans, A.M.
Ruth Alden Fifield, A.M.
Carl Russell Fish, Ph.D.
George Converse Fiske, Ph.D.
Albert Stowell Flint, A.M.
Charles Josiah Galpin, A.M.
Edward Hall Gardner, M.A.
Lucy Maria Gay, B.L.
William Frederic Giese, A.M.
John Lewis Gillin, Ph.D.
Eugene Allen Gilmore, B.A., LL.B.
Katherine Hall, A.B.
Walter Wilson Hart, B.A.
Vivian Allen Charles Henmon, Ph.D.
Lee Hollander, Ph.D.
Ethel M. Houser, A.B.
Frank Gaylord Hubbard, Ph.D.
Grant Milnor Hyde, B.A.
Carl Henry Ibershoff, Ph.D.
Leonard Rose Ingersoll, Ph.D.
Joseph Jastrow, Ph.D.
Louis Kahlenberg, Ph.D.
Alexander Kerr, Litt.D.
John Louis Kind, Ph.D.
Wilford Isbell King, M.A.
Edward Kremers, Ph.D.
Henry Burrowes Lathrop, A.
Charles Kenneth Leith, Ph.D.
William Ellery Leonard, Ph.D.
Ivey Foreman Lewis, Ph.D.
Chester Lloyd-Jones, Ph.D.
Arthur Solomen Loevenhart, M.D.
Ernst Gustav Lorenzen, J.U.D.
Frederick Alexander Manchester, Ph.D.
Herman William March, Ph.D.
Max Mason, Ph.D.
Lois Kimball Mathews, Ph.D.
Walter Joseph Meek, Ph.D.
Charles Elwood Mendenhall, Ph.D.
Blaine Free Moore, Ph.D.
Bayard Quincy Morgan, Ph.D.
Max Morse, Ph.D.
Dana Carleton Munro, L.H.D.
Thurlow Christian Nelson, B.S.
Joseph Antonius Nyberg, M.S.
Julius Emil Olson, B.A.
Maxwell Charles Otto, Ph.D.
Edward Thomas Owen, Ph.D.
John Barber Parkinson, M.A.
Frederic Logan Paxson, Ph.D.
George Peirce, Ph.D.
Annie Maria Pitman
Charles Maltador Purin, M.A.
James Francis Augustine Pyre, Ph.D.
Frank Otis Reed, Ph.D.
Harry Sanger Richards, LL.D.
Frederick William Roe, Ph.D.
Edwin Carl Lothar Clemens Roedder, Ph.D.
Edward Alsworth Ross, Ph.D.
Harry Lumen Russell, Ph.D.
Mildred Leonora Sanderson, Ph.D.
William Amasa Scott, Ph.D.
George Clarke Sellery, Ph.D.
Frank Chapman Sharp, Ph.D.
Grant Showerman, Ph.D.
Moses Stephen Slaughter, Ph.D.
Charles Sumner Schlichter, M.S.
Elizabeth Anita Smith, A.B.
Hugh Allison Smith, M.A.
Howard Leslie Smith, B.A., LL.B.
Wal er McMynn Smith, B.A.
Susan Adelaide Sterling, M.L.
Erwin R. Stoekle, B.S.
Charles Richard Van Hise, Ph.D., LL.D.
Edward Burr Van Vleck, Ph.D.
Richard E. Vaughan, B.S.
Elsbeth Veerhusen, Ph.D.
George Wagner, M.A.
Homer Andrew Watt, Ph.D.
Oliver Patterson Watts, Ph.D.
William Linn Westermann, Ph.D.
Frank Ernest Williams, M.A.
William Holme Williams, B.A.
R. C. Williamson, B.S.
Alexander Newton Winchell, Ph.D.
Morton Owen Withey, C.E.
Louis Bernard Wolfenson, Ph.D.
Karl Young, Ph.D.
Casimer Douglass Zdanowicz, Ph.D.

## GRADUATE SCHOOL, LAW, AND ENGINEERING

Mary Lena Berkemeier
Pauline Mary Buell
Herman Aldrich Clark
Clifton Sherwin Corbett
Helena Doughty
William Duffus
Katherine Gallagher
Hardin Roads Glascock
Raymond Davis Harriman
Olin Ingraham
Mary Lucille Keene
Ralph Keffer
Albert Pray Martin
Jane Isabel Newell
Gladys Owen
Earle Dudley Ross
Edward Samp
Selma Schubring
Lucius Rogers Shero
Sumner Schlichter
Dora Stecker
Charles Tomlinson
Caryl Rockwood William
Frances Withington
Vive Hall Young

## UNIVERSITY MEMBERS

### 1913

Leah Arnold
Ruth Carman
Rose Kelly Conaway
Lydia Irma Dallwig
Agnes Woodworth Dickerson
Margaret Olivia Eberle
Marie Rosamund Flower
Laura Leonard Gilman
Wilbur Albert Harlin
George Wheeler Hinman
Charles Laselle Jamison
Aimee Louise Johnson
Ella Bessie Jones
Minnie Clara Koehsel
Arthur William Larsen
Veda Belva Larson
Katherine Morrissy
Della Naber
Mary Mohr Nicells
Nellie Ada Pence
Mary Ennever Pease
Maude Dunlap Reid
Alvin Carl Reis
Ruth Catherine Rice
Mary Agnes Ryan
Leila Huntington Seward
Edmund Burke Shea
Myrtle Elizabeth Snyder
Edyth Clare Swarthout
Edna Winchester

### 1914

Mary Van Rensselaer Buell
Frederic Leroy Conover
Herbert Carl Dallwig
Charles William Jones
Jeanette Kearney
Eugene Herber Townsend
Ralph Bailey Yewdale

# Sigma Xi

Wisconsin, 1907

Bennet Mills Allen
Charles Elmer Allen
Florence Elizabeth Allen
Ross Allen Baker
Charles Russell Bardeen
Elbert T. Bartholomew
Burr A. Beach
Ernest F. Bean
Murray Charles Beebe
Edward Bennett
Edward Asahel Birge
Raymond Thayer Birge
Eliot Blackwelder
Harold Cornelins Bradley
Hermon Carey Bumpus
Charles Winfield Burchard
Charles Frederick Burgess
Charles Ivas Corp
Alexander Graham Christie
McGarvey Cline
Leon J. Cole
George Cary Comstock
Thomas Matthew Dahm
John Jefferson Davis
Rollin Henry Denniston
Gerhard Dietrichson
Robert Conrad Disque
Linnaeus Nayland Dowling
Arnold Dresden
Emil Oscar Ellingson
Joseph S. Evans
John Augustine English Eyster
Edward Holyoke Farrington
Vernor Clifford Finch
Richard Fischer
Albert Stowell Flint
William Elmer Forsythe
Gordon Scott Fulcher
Caleb Allen Fuller
Otis Amsden Gage
Edward Martinius Gilbert
Edward Merriam Griffith
Michael F. Guyer
Carl Hambuechen
Edwin Bret Hart
Edwin George Hastings
Francis Thompson Havard
Lee Fred Hawley
William Arnon Henry
Conrad Hoffman
Edwin Chapin Holden
Clarence John Humphrey
Leonard Rose Ingersoll
Cyril Methodius Jansky
Joseph Jastrow
Aaron Guy Johnson
David Breese Jones
Lewis Ralph Jones
Chancey Juday
Roy Clair Judd
Louis Kahlenberg
George Keitt
William Slalding Kinne
David Klein
Alfred Edward Koenig
Otto Louis Kowalke
Francis Craig Krauskopf
Edward Kremers
Charles Kenneth Leith
Victor Lenher
Arthur Solomon Loevenhart
Eldin Verne Lynn
Elmer Vernor McCollum
John Givan Davis Mack
Charles August Mann
Herman William March
William Stanley Marshall
Lawrence Martin
L. Mason
Joseph Howard Mathews
Edward Rose Maurer
Daniel Webster Mead
Warren Judson Mead
Walter Joseph Meek
Clifford Cyrille Meloche
Charles Elwood Mendelhall
Eric Rexford Miller
William Snow Miller
Frank Barron Morrison
Fred Ludwig Musback
Walter Nebel
Casper Irving Nelson
Joseph Antonius Nyberg
James Bertram Overton
William David Pence
James David Phillips
John Reese Price
Mazyck Porcher Ravenel
Louis Ehrhart Reber
John Ransom Roebuck
Harry Luman Russell
James Glossbrenner Sanders
Henry August Schuette
Ernest Brown Skinner
Charles Sumner Schlichter
Gilbert Morgan Smith
Kenneth Gardner Smith
Daniel Starch
Edward Steidtman
Joseph Clark Stephenson
Alban Stewart
Arthur Lawrie Tatum
Earle Melvin Terry
Carl Clapp Thomas
Halsten Joseph Berford Thorkelson
Charles Richard Van Hise
Edward Burr Van Vleck
George Wagner
James Henri Walton
James Webster Watson
Oliver Patterson Watts
Howard Frederick Weiss
Ray Hughes Whitbeck
Andrew Robison Whitson
Frank Ernest Williams
Alexander Newton Winchell
Morton Owen Withey
Fritz Wilhelm Woll
Otto J. Zobel

# Tau Beta Pi

## MEMBERS IN FACULTY

Murray Charles Beebe
Charles Frederick Burgess
McGarvey Cline
Robert Craigo
Robert Conrad Disque
Frederick William Doolittle
John Glaetti, Jr.
Frank August Kartak
William Spalding Kinne
Jesse Benjamin Kommers
Otto Lewis Kowalke
Leslie Erskine Allan Kelso
John Givan Davis Mack
Edward Rose Maurer
Daniel Webster Mead
Charles August Mann
Arthur Peabody
William David Pence
James David Phillips
John Reese Price
Joseph Phillip Schwada
Oliver Wendell Storey
Carl Clapp Thomas
Halsten Joseph B. Thorkelson
Frederick Eugene Turneaure
Leslie Flanders Van Hagen
James Webster Watson
Morton Owen Withey
Herbert Laude Woolhiser

## MEMBERS IN UNIVERSITY

Ferdinand DeWitt Bickel
Walter Phillip Bloecher
Charles Harold Butz
Russell Hand Carpenter
Arthur William Consoer
Phillips Barlow Ferry
Charles Albert Fourness
Donald Stuart Grenfell
Claude Novalus Hitchcock
Karl William Klotsch
Victor Morris
Clarke McKinney Osterheld
Frederick Julius Schmidt
Berry Thane Stevens
Edward Franklyn Tanghe
Archibald Taylor

# Tau Beta Pi

Klotsch — Grenfell, Butz, Bickel — Tanghe, Osterheld, Ferry — Carpenter, Schmidt — Hitchcock, Morris, Fourness — Taylor, Bloecher, Stevens — Consoer

# Alpha Zeta

*Babcock Chapter, 1905*

## MEMBERS IN FACULTY

Alexander Septimus Alexander
Stephen Moulton Babcock
Arthur Christopher Baer
Edward Holyoke Farringtin
James Garfield Fuller
Joseph Charles Gilman
Lawrence Frederick Graeber
Edwin Bret Hart
Edward George Hastings
Conrad Hoffman
Robert Francis Howard
George Calvin Humphrey
Lewis Ralph Jones
Arthur Henry Kuhlman
James Garfield Milward
James Garfield Moore
Frank Baron Morrison
Christian Percival Norgord
Charles Albert Ocock
Harry Luman Russell
John Lawless Tormey
Emil Truog
Wilbert Walter Weir
Andrew Robinson Whitson
Edward Richard Jones

## MEMBERS IN UNIVERSITY

*1914*

Joseph Aloysius Becker
George Spencer Bulkley
Ernest Herman Hoppert
Wesley Henry Juday
George Byron Mortimer
James Henry Murphy
William Barbour Nevens
Rufus Runke
William Alfred Schoenfeld
John Earle Stallard
John Bruce Tasker
John Charles Walker

*1915*

Gustav Bohstedt
Donald Frederick Mattson
John Gardner Poynton
Stuart Walker Reid

# Alpha Zeta

Poynton Runke Becker Walker Mattson Stallard Reid Bulkley Juday Mortimer Murphy Bohstedt Nevin Hoppert Tasker Schoenfeld

# Eta Kappa Nu

*Wisconsin, 1910*

## MEMBERS IN FACULTY

Murray Charles Beebe
Edward Bennet
Franz August Kartak
Bert Miller
John Reese Price
James Webster Watson

## MEMBERS IN UNIVERSITY

Wallace Lester Brandel
Claude Emil Broders
Charles Harold Butz
George Moffitt Chritzman
Ralph William Engsberg
Leslie Carl Hoffman
Maclean Houston
Claude Barton Little
Gilbert Eric Laue
John Wheeler Millspaugh
Clark McKinney Osterheld
Roy Lodawick Replinger
Edmund Ryan
Archibald Roger Taylor

Hoffman, Ryan, Little, Chritzman, Miller, Millspaugh, Laue, Osterheld, Houston, Engsberg, Broders, Price, Bennett, Taylor, Watson, Butz, Replinger, Brandel

# Sigma Delta Chi

*Iota, 1911*

## MEMBERS IN FACULTY

Willard Grosvenor Bleyer
A. W. Hopkins
Grant Milnor Hyde
Carl Russel Fish

## ACTIVE MEMBERS

*Graduate*

Willard Edward Farnham

*1914*

Charles Thomas Anderson
Arthur Holmes Brayton
William Adolph Freehoff
Arthur Wood Hallam
James William Harris, Jr.
Howard Mumford Jones
John Bastian Nelson
George Christian Rannenberg

*1915*

Roy La Verne French
Donald Hugh Higgins
William Sabieski Hildreth
Edwin Stanley Hollen
Fred Menzo Hall
Harold Jenness
Harry Jefferson Koch
Henry Richard Murphy

## CHAPTER ROLL

*Founded at De Pauw University, 1909*

Alpha, De Pauw University
Beta, University of Kansas
Gamma, University of Michigan
Delta, University of Denver
Epsilon, University of Virginia
Zeta, University of Washington
Eta, Purdue University
Theta, Ohio State University
Iota, University of Wisconsin
Kappa, University of Iowa

# Beta Gamma Sigma

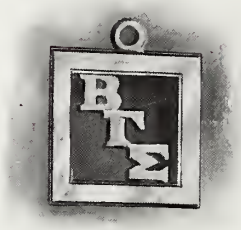


## MEMBERS IN FACULTY

Fayette Herbert Elwell
Stephen Warren Gilman, LL.B.
William Amasa Scott, Ph.D.

## MEMBERS IN UNIVERSITY

*1914*

Gerhardt Oscar Gullickson
Walter Meyer Heymann
Samuel Silkman Hickox
Charles William Jones
Fred Elmer Ovrom
Ernest Archie Peterson
Myron Thompson Ray
Edward Edgar Reichert
Albert Theodore Sands
James Attmore Vincent

*1915*

Russell J. Carter
Warren Carroll Garst
Harry Arthur Peterson
Isidore John Schulte
Frank William Tillman

# Phi Lambda Upsilon

Louis Augspurger
Carl Noyes Austin
Stephen Moulton Babcock
Charles Frederick Burgess
Guy Conrey
Raymond Denny Cooke
Henry Adolph Drescher
Arthur J. Duggan
Charles Albert Fourness
Arthur Alvin Gelatt
Edwin Bret Hart
Maldwyn Lloyd Jones
Louis Kahlenberg
Otto Louis Kowalke
Francis Craig Krauskopf
Edward Kremers
Fred Kressman
Charles August Mann
Herbert L. Marter
Clifford Cyrille Meloche
Frank Barron Morrison
Oyvind J. Noer
Philip August Ritter
John Langley Sammis
Henry August Schuette
Merrill Edmund Skinner
Harry Steenbock
Oliver Wendell Storey
William Edward Tottingham
Emil Truog
Harlow Leslie Walster
James Henri Walton, Jr.
Andrew Albert Wollin

# Delta Sigma Rho

Frank Aloysius Daley, '14
William Asa Foster, '15
John Paul Frazee, '16
Clark Hallam Getts, '14
Alfred Paul Haake, '14
Harold Peter Janisch, '14
Howard M. Jones, '14
Peter C. Kolinsky, '14
Erwin Aaron Meyers, '14
Harry Victor Meissner, '14
Harold Leland Merkel, '14
Archie Marcus Peisch, '15
Sumner Huber Schlichter, '14

## ROLL OF CHAPTERS

Albion College
Beloit College
Brown University
Carleton College
University of Chicago
Colorado State University
Columbia University
Cornell University
Dartmouth College
George Washington University
Harvard University
University of Illinois
University of Indiana
Iowa State College
University of Iowa
University of Kansas
Knox College
Leland Stanford Jr. University
University of Michigan
University of Minnesota
University of Missouri
University of Nebraska
University of North Dakota
Northwestern University
Ohio State University
Ohio Wesleyan University
University of Pennsylvania
Princeton University
Swarthmore College
Syracuse University
University of Texas
University of Virginia
Western Reserve University
Williams College
University of Wisconsin
Yale University

Honorary Medical Fraternity

# Sigma Sigma

## HONORARY MEMBERS

C. F. DeGaris

C. H. Harper

William S. Middleton

## FACULTY MEMBERS

Erwin Rudolph Schmidt

Eugene Herbert Townsend

*1914*

Harry Eugene Bundy
Charles Anthony Cibelius
Herbert Carl Dallwig
Carl Samuel Harper
Carl Johannes Theige
Albert Robert Tormey
Eugene Herbert Townsend
Erwin Rudolph Schmidt

*1915*

George Anderson
Robert Hedges
Eugene Gotterdam
Michael Flynn
Victor Jacobson
Bernard Anthony O'Hora
Robert Parsons
Kenneth Cleland Peacock

*1916*

Clark Wiley Finnerud
Arthur McKenzie Moll
Gerald Kelley Wooll

Honorary Journalistic Society

# Theta Sigma Phi

*Founded at the University of Washington, 1908*

*Wisconsin Chapter* *Established, 1910*

## HONORARY MEMBERS

Professor Willard Grosvenor Bleyer
Zona Gale
Mrs. Aubertine Woodward Moore Ella Wheeler Wilcox

## ACTIVE MEMBERS

*1914*

Carolyn Elizabeth Allen
Margaret Armstrong
Anne Bushfield
Katharine Lucile Cronin
Edna Elizabeth Frautschi
Camilla Myrtle Haley
Maud Eunice Neprud

*1915*

Frieda Eunice Boss
Hildegarde Hazel Hagerman
Sylvia Mardfin
Mary Allman McMahon
Sidney Loesch Oehler
Frances Louise Smith
Lilah Marguerite Webster
Mary Hunt Young

*1916*

Rose Lynne Arnovitz
Ruth Murrin Boyle
Ruth Bertha Glassow

# Gamma Alpha

*Wisconsin, 1910*

## HONORARY MEMBERS

Bennet Mills Allen
Charles Russell Bardeen
George Cary Comstock
Charles Kenneth Leith
Victor Lenher
Max Mason
Charles Elwood Mendenhall

## ACTIVE MEMBERS

Ross Allen Baker
Ernest F. Bean
Harold Cooke
Gerhard Dietrichson
Emil Oscar Ellingson
Frank Caradoc Evans
William Elmer Forsythe
Gordon Scott Fulcher
Herbert Spencer Gasser
George Keitt
Alfred Edward Koenig
Chester Lloyd-Jones
Walter Joseph Meek
Walter Nebel
William Harold Peterson
Linwood Thomas Richardson
Henry August Schuette
Arch Leroy Tarrell
Thomas Marshall Simpson
Daniel Starch
Joseph Clark Stephenson
James Morgan Sherman
Richard English Vaughan
Frank Ernest Williams
Robert C. Williamson
Otto J. Zobel

## ROLL OF CHAPTERS

University of Chicago
Cornell University
Dartmouth College
University of Illinois
Johns Hopkins University
University of Wisconsin

# Artus

## HONORARY MEMBER

Thomas Klingenberg Urdahl

## ACTIVE MEMBERS

Charles Thomas Anderson
Reuben Christian Anglebeck
Myron William Bowen
Orrin Adolph Fried
Harvey Clarence Hartwig
Arthur Carl Kootz
Gilbert Lincoln Lacher
Carl James Marsh
John Vincent McCormick
Arthur Lucius Myrland
Milton Norman Quale
Lemont Hunter Richardson

# Class Societies

# Iron Cross

Ivan Adair Bickelhaupt
Arthur Holmes Brayton
Benjamin Reed Brindley
Clark Hallam Getts
Alfred Paul Haake
Arthur Wood Hallam
Howard Mumford Jones
Harold Leland Merkel
Harold Sigvold Ofstie
Walter Daniel Powell
Alvin Tandberg
Albert Robert Tormey
Conrad Eugene Van Gent
Milton Bryan Williams
Ralph Bailey Yewdale

# White Spades

*1914*

Charles Thomas Anderson
Wallace Lester Brandel
Robert Parker Butler
William Adolph Freehoff
Clark Hallam Getts
Alfred Paul Haake
Samuel Silkman Hickox
Howard Mumford Jones
Kenneth Foss Layman
Harold Leland Merkel
Harold Sigvold Ofstie
William Henry Tolhurst
Albert Robert Tormey
Milton Bryan Williams

*1915*

Frank Leroy Bellows
Edward Ryland Benson
Benjamin Henry Bull
Ralph S. Crowl
Albert Jenness Dexter
Will Asa Foster
Fred Menzo Hall
Edwin Stanley Hollen
Ray Monroe Keeler
Henry Richard Murphy
George Herbert Taylor
Arno Wittich
Gustave Wright

# Order of Monastics

*Active Monks, 1914*

Ralph Partridge Bradish
George Koeler Baum
Arthur Holmes Brayton
Malcolm Carter Bruce
Harry Eugene Bundy
Joseph Bur
Arnold Alexander Buser
George Allen Bush
Robert Parker Butler
Russel Hand Carpenter
Morgan Edward Cartier
Charles Logan Crosby
Raymond Lee Cuff
John Clement Evans
Walter Meyer Heymann
Samuel Silkman Hickox
Kenneth Foss Layman
Raymond Charles Lange
Jay Martin
Harold Sigvold Ofstie
Eugene O'Neil
Walter Daniel Powell
Henry Carl Priester
Myron Thompson Ray
Livingston Ross
Karl Theodore Schweizer
Lee La Follette Siebecker
Carlton Dexter Sperry
Robert Ridgeway Stafford
Oscar William Stoltz
Albert Robert Tormey
Conrad Eugene Van Gent
Henry Weber
Milton Bryan Williams

*1915*

Alfred Bercry Booth
George Albert Cary
Hoy Benjamin Clayton
Edwin Anders Gelein
Edwin Stanley Hollen
Vachel W. Lackey
William Henry Lambert, Jr.
John Leeming, Jr.
Claude Norman Maurer
George Innes Middleton
Raymond Cady McKay
Lawrence Louis Neumann
Russell Wasson Nowels
Cornelius Wyman Poor
Robert Gardner Ray
Edward Storrs Reynolds
Scott Loomis Robertson
Kenneth Brum Smith
Frank William Tillman
Henry Dorr Wakefield

Clarence Smith McBride  Harry Gordon White  Forest Eugene Wilterding

Priester Layman Maurer Clayton
Butler Powell Cary McKay Ross Cartier Booth
Mathys Middleton Reynolds Carpenter Ray Buser Lange Bur
Schweizer Weber White Heymann O'Neil Baum Ofstie Tormey Martin
McBride Richardson Nowells Rule Tillman R. Ray Dickson Williams Neuman

# Yellow Helmet

## MEMBERS IN FACULTY

Eugene Hugh Byrne
James Llewellyn Cattell
Alfred Lewis Pinneo Dennis
Carl Russell Fish
Harry H. Hindman
William Joseph Juneau
Robert Bell Michell
William S. Middleton
James Milton O'Neill
Winfred Trexler Root
Robert Van Valzah
James Henri Walton
William Linn Westermann

*1914*

Arthur Hadden Alexander
Ivan Adair Bickelhaupt
Kendall Benjamin Bragg
Everett Robert Brewer
Allan Briggs
Benjamin Reed Brindley
Miltimore Witherall Brush
John Scripps Corley
James Albert Cummins
Harold Marvin Davis
Harry Benjamin Griffith
Howard Leslie Heald
Ralph Kemp
Paul Lillard
William Stirling Thompson
John Bruce Tasker

*1915*

Frank Leroy Bellows
George Pettit Blakney
Clarence Kinne Boucher
James Duane Boucher
Fred Macomber Cooper
John Seneca Crandall
Clarence Dahle
Harold Forster Dickens
Lyman Hamilton Grover
Harvey Van Zandt Higley
Fred Weed Hodson
Philip Alexander Jameson
Donald Peter Johnson
Marshall Chase Johnson
Ray Monroe Keeler
Thorpe Messenger Langley
Harold Arthur Lewis
William Warren Mulhall
William Baker Noyes
John Searle Osborne
Franklin Gray Pardee
Edward Christian Portman
Paul Ramsey Roach
Philip Kyle Robinson
Thomas Broadus Sherman
Joseph True Steuer
William Kimball Strickland
George Herbert Taylor
Merville Spoor Thompson
Edmond Galbraith Toomey
Rodney Osborne Youngbluth

# Order of Friars

*Wisconsin Shrine*

*1914*

Keenan Anslow Bennett
Ralph Partridge Bradish
Wallace Lester Brandel
Charles Anthony Cibelius
John J. Crawford
Ralph Perry Hammond
Charles Samuel Harper
Harold Peter Janisch
Donald Lahann Jones
Charles Arthur Norem
Harold Sigvold Ofstie
Christian John Otjen
Claude Ellinghast Porter
Myron Thompson Ray
Erhard Gilbert Teschan
Robert Christian Wahl

*1915*

Frank Leroy Bellows
Frank Edward Downey
Ralph Herbert Eisaman
William Bradshaw Goldie
Edwin Stanley Hollen
Harold Jenness
Leland Sterling McKittrick
George Hilmer Martin
John Searle Osborn
Ralph William Stone

*1916*

Paul Elsworth Behrens
Arnold Jackson
George Albert Kenkel
Carl Howard Lund
Alan Thurman McHenry
Murray Sanborn McGowan
Frank Sloan Morris
Lyman Barnes Park
Thomas Thornburg Pontius
Don Forrester Pratt
Wilfred Alexis Royce
Willis Daniel Storer

# Kappa Beta Phi

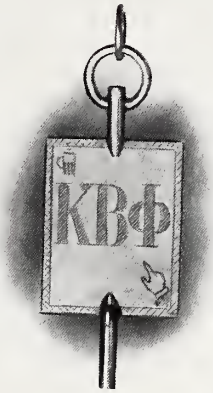


*1913*

"Bob" Alton
"Dode" Boutin
"Moose" Bright
"Lew" Castle
"Eddie" Gillette
"Packey" McFarland
"Belge" Parmentier
"Charley" Pollock
"Billy" Richardson
"Jenny" Ried
"Jack" Savage
"Johnie" Van Riper
"Frank" Youngman

*1914*

"Ivan" Bickelhaupt
"Johnnie" Corley
"Chip" Ryan
"Bob" Stafford
"Gene" Van Gent
"Bob" Wahl

# Order of the Black Mask

O. A. C.

# Skull and Crescent

John Marcher Bickel
Selwyn Augustus Brant
Louis Rudolph Bunde
Harvey Conover
Charles James Downing
Paul Spear Egbert
George Bernard Farney
James Robert Frawley
John Bernard Gueinzius
Harold Herbert Huston
Raymond Wood Jordan
Frederick Mills Legler
Austin Rice Mathews
Alan Thurman McHenry
Arthur MacKenzie Moll
Herman Voigt Niss
Thomas Stanley O'Malley
Lyman Barnes Park
Jay Caton Owens
Thomas Thornburg Pontius
Glenn Carol Richardson
Louis Stair Ritter
Philip Golder Sanborn
George William Sayle
Willis Daniel Storer
Samuel Crane Vail
Webb Bogart White

# Inner Gate

*1914*

Arthur Hadden Alexander
William Lewis Breckinridge
Everett Robert Brewer
Benjamin Reed Brindley
Howard Leslie Heald
Robert Ridgeway Stafford

*1915*

George Pettit Blakney
Harold Forster Dickens
Donald Peter Johnson
Howard Parsons Marshall
Cornelius Wyman Poor
Edward Christian Portman, Jr.
Stuart Bernard White

*1916*

Harold Holman Ambler
George Appleyard
John Barnes, Jr.
Brownell Berryman
Grover George Boutin
Louis Rudolph Bunde
Howard Bancroft Cant
Burton Fuller Dickey
William Norman Fitzgerald, Jr.
John Sanders Hohmann
Stanley Thomas O'Malley
Lynwood Herbert Smith
Verne Lindsay Stephenson
Willis Daniel Storer
Albert Miller Storrs

# Bronze Key

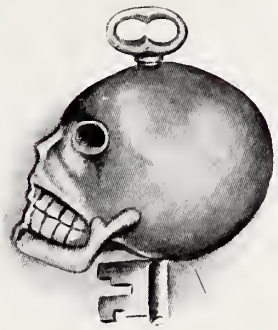

ACTIVE MEMBERS

Harry Eugene Bundy
Robert Parker Butler
John Scripps Corley
James Arthur Cummins
Jerome Reed Head
Harry Jefferson Koch
Henry Carl Priester
George Herbert Taylor

# Star and Arrow

*1914*

Arthur Hadden Alexander
Kendall Benjamin Bragg
Charles Samuel Harper
Raymond Charles Lange
Harold Sigvold Ofstie
Walter Daniel Powell
Albert Theodore Sands
Albert Robert Tormey
Conrad Eugene Van Gent
Robert Christian Wahl

*1915*

Frank Leroy Bellows
Hoy Benjamin Clayton
Charles William Evert
William Bradshaw Goldie
Donald Peter Johnson
Ray Monroe Keeler
John Leeming, Jr.
Joseph Frank Machotka
George Herbert Taylor
Arno Wittich
Marshall Chase Johnson

*1916*

William Foster Clifford
Harold Diggle
Ward Butler Freeman
Melvin Herman Hass
Alois Michael Kessenich
Frederick Mills Legler
Winden George Levis
Jay Caton Owens
William Ernest Ross
Lynwood Herbert Smith
Edwin Richard Stavrum

*1917*

Raymond John McCrory
John Lendrum Mitchell

# Mortar Board

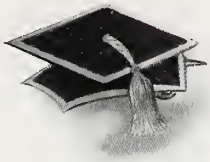

*1914*

Carolyn Elizabeth Allen
Margaret Armstrong
Alice Whittaker Crane
Katherine Lucile Cronin
Marjorie Anne Davis
Lucile Cora Deming
Mary Anderson Gedney
Agnes Mary Hall
Nettie Elizabeth Karcher
Florence Cynthia McMillan
Georgia Willetta Miner
Dorritt Osann
Louise Anne Schoenleber

McMillan Osann Hall Allen Armstrong Cantril Deming Gedney
Miner Crane Davis Karcher Schoenleber Cronin

# Wyslynx

*1914*

Carolyn Elizabeth Allen
Jean Fyfe Frederickson
Mary Anderson Gedney
Dorothy Rowe Hubbard
Mary Cecil Leary
Martha Gillette McClenahan
Gladys Miller
Dorritt Osann
Louise Anne Schoenleber

*1915*

Miriam Macklin
Kathryn Elizabeth Mount
Mary Allman McMahon
Alice Marie Le Feber
Rhoda Elizabeth Owen

# Green Umbrella

*Founded December, 1911*

MEMBERS

Ethel Grace Garbutt
Beulah Sloan Heddles
Esther Elizabeth Kelly
Martha Gillette McClenahan
Kathryn Parkinson
Helen Therese Peterson
Mary Gill Todd
Helen Agnes Williams
Elizabeth Gage Wootton

# Mystic Circle

*1914*

Idah Marie Barnett
Mary Storer Brown
Marion Leslie Flannigan
Helen Kayser
Frances Lauder
Kathryn Parkinson
Helen Seymour
Mary Gill Todd
Helen Agnes Williams
Alice Vanderveer Winger

*1915*

Bird Mabel Arnold
Lucia Byrne Fox
Hildegarde Hazel Hagerman
Genevieve Estelle Hendricks
Esther Elizabeth Kelly
Adelaide Rawson
Genevieve Stump
Elizabeth Gage Wootton

*1916*

Dorothy Agnes Bannen
Hazel Marion Caldwell
Ruth Esther Dillman
Irene Esther Esch
Agnes Marie Gram
Ingeborg Marie Iversen
Vera Stein Kayser
Myrtle Olive Milner
Marion Eugenia O'Neil
Alma Edith Smith
Helen Gertrude Smith
Sarah Elizabeth Warwick

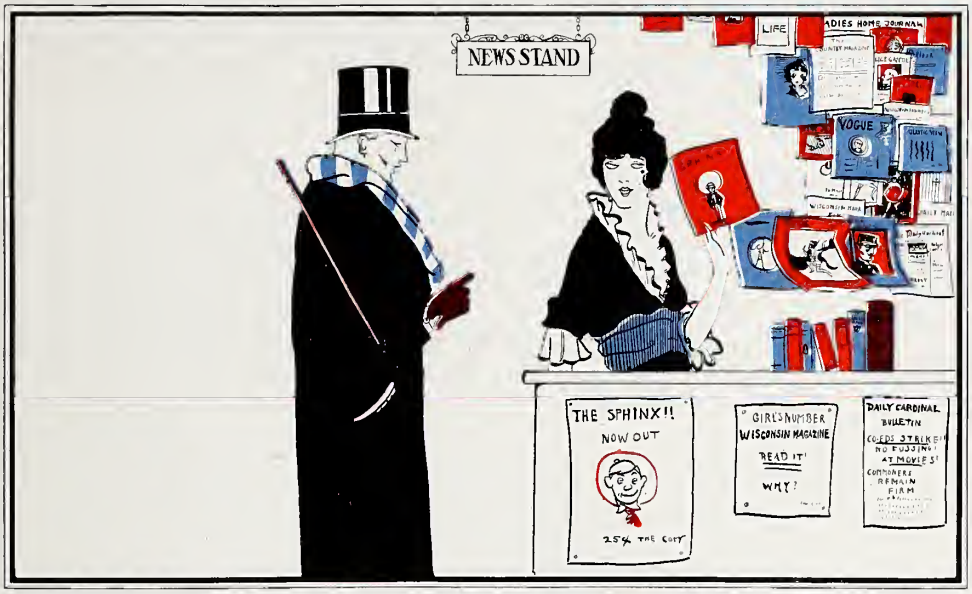
NEWS STAND
LIFE
ADIES HOME JOURNAL
VOGUE
THE SPHINX!!
NOW OUT
254 THE COPY
GIRL'S NUMBER
WISCONSIN MAGAZINE
READ IT!
WHY?
DAILY CARDINAL
BULLETIN
COLEDS STRIKE!!
NO FUSSING!
AT MOVIES!
COMMONERS
REMAIN
FIRM

# The Press

Editor-in-Chief . . . Stanley Hollen
Business Manager . . . Ralph Crowl

Classes . . . Henry Murphy
Assistant Editors . . Royal Roberts
Norris Stoltz
Harry Koch
Athletics . . William Clifford
Festive Occasions . Howard Marshall

Organizations . . Will Foster
Societies . .. . Philip Robinson
Administration . . . Fred Hall
Platform . . . Benjamin Bull
Assistant athletics . . Warren Pease
Press . . . . Lawrence Bell

Hollen

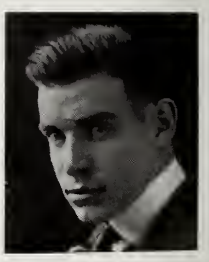

Crowl

## SATIRE

Hugo Boguslawsky . . . *Chairman*
Esther Caroline Mansfield . *Assistant Chairman*

John Edward Burke
Genevieve Adeline Bond
Katherine Ellen Faville
Gertrude Marion Corbett
John Bastion Nelson
Claud Ellinghast Porter
Marshall Conant Graff
Grace Magdalene Pugh
Florence Giddings Watson

*Satire Artists*

Horace Davis Simmons
Arthur I. Kittleson
Forest Eugene Wilterding

Hall

Murphy

## ART

Webb Bogart White
Edwin Lee Andrew
Warren Weaver
Margaret Armstrong
Kurt Hugo Siecke

## PHOTOGRAPHIC

Raymond Cady Mackay . *Chairman*

Julio German Hosman
William Dow Harvey

Bull

Foster

## BUSINESS

Genevieve Adeline Bond *Asst. Business Manager*
Albert Walker Powell
Lowell A. Leonard
Hugo Boguslawsky
Grover Leigh Broadfoot

Maekay Roberts Stoltz Young Marshall Koeh Robinson

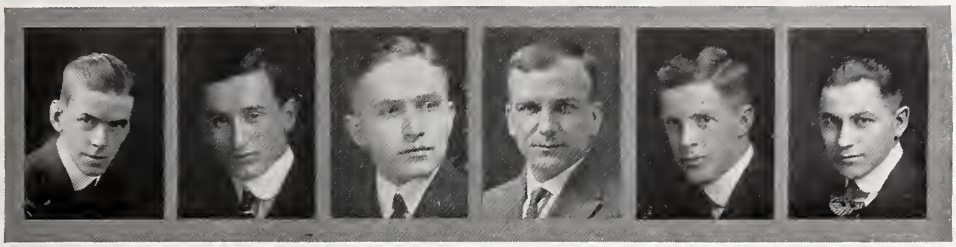

Hosmann Boguslawsky Bell Nelson Clifford White

Faville Pugh Watson Mansfield Armstrong Bond Corbett

Pease Andrew Burke Porter Weaver Graff

Wilterding Siecke Leonard Powell Simmons Harvey Broadfoot

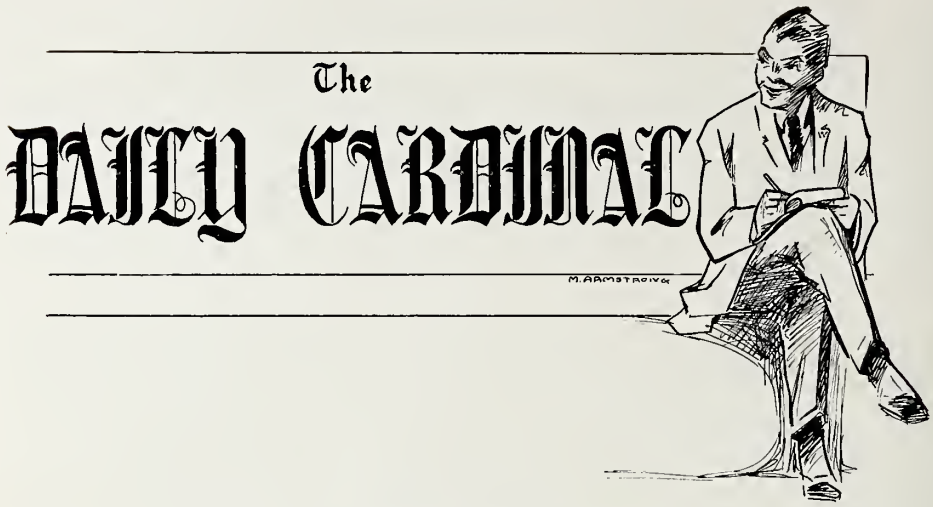


Staff for first semester, September 26, to December 1.

News Staff

Managing Editor . . . . . Arthur Holmes Brayton, '14
Assistant Managing Editor . . . . . Charles Thomas Anderson, '14
University Editor . . . . . Harold Jenness, '15
Assistant University Editor . . . . . Donald Hugh Higgins, '15
Athletic Editor . . . . . William Foster Clifford, '16
Assistant Athletic Editor . . . . . Warren Pease, Jr. '16
Editor Woman's Page . . . . . Mary McMahon, '15
Night Composing Editor . . . . . Russell Wasson Nowels, '15
Special Feature Writers: Harry A. Grinde, '15, Hugo Boguslawsky, '16, Marvin Lowenthal, '14
Special Sports Writer . . . . . Arnold Stevens Jackson, '16
Composing Room . . . . . Mark Wilson Bradway, '14

Editorial Staff

Editor-in-Chief . . . . . Alfred Paul Haake, '14
Associate Editor . . . . . Harold Leland Merkel, '14

Business Staff:

Business Manager . . . . . William Heberling Holmes, '14
Advertising Manager . . . . . Joseph Horchow, '16
Circulation Manager . . . . . Callender Armstrong Crosser, '16

**Daily Cardinal**

From date of consolidation with the Wisconsin Daily News, Dec. 1, to close of the first semester.

News Staff

Night Managing Editor . . . . . Arthur Holmes Brayton, '14
Assistant Night Managing Editor . . . . . Charles Thomas Anderson, '14
Afternoon Managing Editor . . . . . Henry Richard Murphy, '15
University Editor . . . . . Harold Jenness, '15
Assistant University Editor . . . . . Donald Hugh Higgins, '15
Athletic Editor . . . . . William Foster Clifford, '16
Assistant Athletic Editor . . . . . Warren Pease, Jr., '16
Editor Woman's Page . . . . . Mary McMahon, '15
Intercollegiate Editor . . . . . Grover Leigh Broadfoot, '16
Minor Sports Editor . . . . . William Burke Reedy, '16
Exchange Editor . . . . . Don Clinton Dickinson, '15

Editorial Staff

Editor-in-Chief . . . . . William Adolph Freehoff, '14

Associate Editors:

Herold Leland Merkel, '14 Clark Hallam Getts, '14

Business Staff

Business Manager . . . . . James Edgar Moriarity, '15
Advertising Manager . . . . . Joseph Horchow, '16

Advertising Assistants

Richard Adrian Zwemer, '16 John Marcher Bickel, '16

Special Feature Writers

Harry Andrew Grinde, '15 Arnold Stevens Jackson, '16

# Daily Cardinal Board of Directors

Alfred P. Haake
Ivan A. Bickelhaupt  Fred M. Hall  Clark M. Osterheld  Henry R. Murphy

## SECOND SEMESTER STAFF

### News Staff

Arthur Holmes Brayton, Managing Editor  Harold Jenness, Asst. Managing Editor

### Desk Editors

Donald Hugh Higgins  University News  Russell Wasson Nowels . Composing Room
William Foster Clifford  Athletic News  Mary Hunt Young . Editor Women's Page
Bertha Ruth Glassow . . . Assistant Women's Editor

### Special Feature Writers

Harry Andrew Grinde  Hugo Boguslawsky

### Sports Writers

Arnold Stevens Jackson  Warren Pease, Jr.
Mark Wilson Bradway . . Composing Room Assistant

## REPORTERS

Dean Bartlett Gorham  Edward Mills Pittenger  Maxon Foxhall Judell
Hilton Parks Hornaday  Robert S. Warner  Raymond Deloy Jameson
Willard Frank Moore

## EDITORIAL STAFF

Harold Leland Merkel . . . Editor-in-Chief

### Contributing Editors

Samuel Silkman Hickox  John Bastian Nelson
Russell Wasson Nowels  Milton Bryan Williams  Harold Sigvold Ofstie

## BUSINESS STAFF

Charles Thomas Anderson  Business Mgr.  John Marcher Bickel . Adv. Mgr.
Richard Adrian Zwemer  Advertising Mgr.  Callender Armstrong Crosser  Cir. Mgr.

Brayton  Jenness  Anderson  Freehoff  Haake

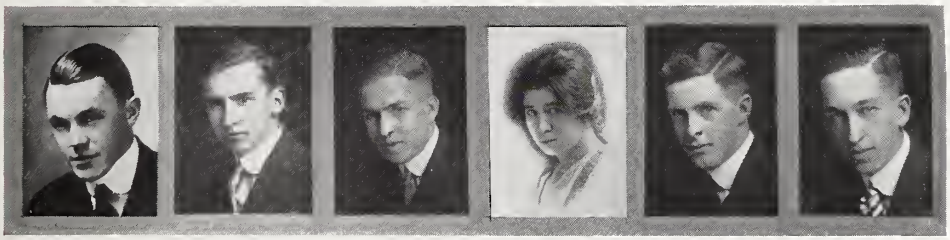

Holmes  Murphy  Nowells  McMahon  Clifford  Jackson

Higgins  Merkel  Young  Boguslawsky  Grinde

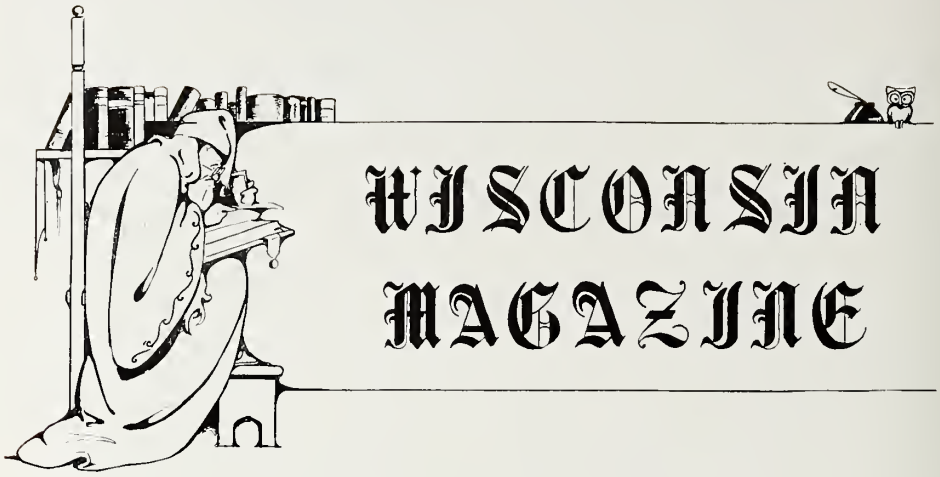


Editor-in-Chief .. .. .. .. .. .. .. .. .. .. .. .. Howard Mumford Jones, '14

Business Manager .. .. .. .. .. .. .. .. .. .. .. .. Malcolm Carter Bruce '14

Associate Editors:

Charles Thomas Anderson, '14
William Adolph Freehoff, '14
Arthur Wood Hallam, '14
Edwin Stanley Hollen, '15
Harry Jefferson Koch, '15
Margaret Armstrong, '14
Ruth Murrin Boyle, '16
Ralph Bailey Yewdale, '14
William Waldo Bauer, '14
Hugh Jackson Reber, '14
Jesse Horatio Reed, '15
James Frank Jenkins, '15
James Charles Knollin, '16

Jenkins Bruce Knollin Anderson Koch Raber
Reed Boyle Hallam Armstrong Freehoff

| | |
|---|---|
| Editor-in-Chief | James William Harris, Jr., '14 |
| Business Manager | Morgan Edward Cartier, '14 |
| Literary Editor | Harry Andrew Grinde, '15 |
| Art Editor | Edward Columbus Nathan, '14 |

### Literary and Art Staff

Willard Edward Farnham, '12
Ivan Adair Bickelhaupt, '14
Benjamin Reed Brindley, '14
John Carl Fehlandt, '14
William Henry Tolhurst, '14
Harry Benjamin Griffith, '14
Webb Bogart White, '16
Don Forrester Pratt, '16
Harry Andrew Grinde, '15
James Knollin, '15
Eric William Passmore, '15
Stevens Weller, '15
Ralph Crowl, '15
Horace David Simmons, '16
James Alcorn, '15
Arthur Wood Hallam, '14

### Business Staff

Valentine Blatz, Jr., '15
Harry Steinfort Kedney, '14
Philip A. Jameson, '16
Vincent George Cartier, '16
Willard Edward Farnham, '12

Passmore Crowl Bickelhaupt Harris Brindley Grinde Tolhurst
Nathan Farnham Griffith Rubin Weller Fehlandt

| | |
|---|---|
| James Henry Murphy, '14<br>Lester James Wright | Editor-in-Chief |
| Charles Dodge Hoag, '15 | Business Mgr. |
| John Earl Stallard, '14<br>Charles Walton, ' | Advertising Managers |
| John Charles Walker, '14 | Circulation Manager |
| James Harold Dance, '15 | Asst. Circulation Mgr. |
| Carl Frederick Wehrwein, '15<br>Edmund Gustave Levy, '14<br>Walter Rasmussen, '14<br>William Alfred Schoenfeld, '14 | Asso. Editors |
| Edward Joseph Prucha, '15<br>Horace Warner Truesdell, '16<br>Arthur DeVries Burke, '16<br>Hugh Meirion Jones, '15 | Dept. Editors |
| Marion Florilla Breck, '14<br>Jennie Emma Koehler, '14 | Home Dept. Editors |

Wright Prucha | Murphy Rasmussen | Hoag Breck | Schoenfeld Koehler | Stallard Walker | Truesdell Wehrwein

# The WISCONSIN ENGINEER

| | |
|---|---|
| General Manager | John Ward Young, '14 |
| Editor | Clark McKinney Osterheld, '14 |
| Assistant Editor | Archibald Roger Taylor, '14 |
| Assistant Editor | Claude Novalus Hitchcock, '14 |
| Features | Ivan Adair Bickelhaupt, '14 |
| Photographer | Claude Emil Broders, '14 |
| Revisor | Earl Raymond Adlington, '14 |
| Advertising | Harlow Bradley, '14 |
| Local Circulation | John Fletcher Harper, '16 |
| Foreign Circulation | Edwin Lee Andrew, '16 |
| Assistant Foreign Circulation | Charles Norris, '17 |
| Exchanges | MacLean Houston, '14 |
| Secretary to General Manager | William Kiley, '16 |

Hitchcock Bickelhaupt Harper Houston Taylor Hersh
Andrew Osterheld Adlington Young Bradley Broders Kiley

*Official Organ of*

*The Alumni Association of the University of Wisconsin*

EXECUTIVE COMMITTEE

Ernst Von Briesen, '00 . . President
Mrs. Edmund D. Sewall, '79 . Vice-President
Carl Homer Tenney, '96 . Recording Secretary
Charles Newton Brown, '81 . Treasurer
Louis P. Lochner, '09 General Sec'y. and Editor

Albert J. Oschner, '84
Lynn Spencer Pease, '86, L. '91
George Angus Buckstaff, 'L. '86
Mary Frances Connor, '86
Mrs. Charles R. Carpenter, '87
Thomas R. Lloyd-Jones, '96

# The DAILY NEWS

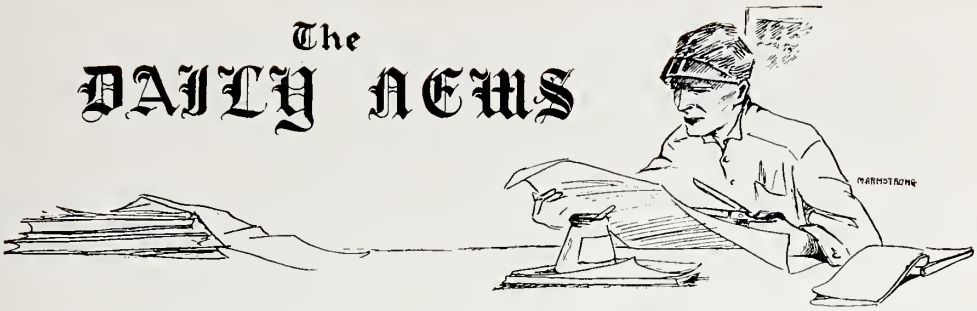


Editor-in-Chief . William Adolph Freehoff
Managing Editor . Henry Richard Murphy
General Manager . James Edgar Moriarty
Business Manager . . Francis James Webb

## NEWS STAFF

University Editor . . Fred Menzo Hall
Assistant University Editor Don Clinton Dickinson
Athletic Editor . . William Burke Reedy
Special Sporting Writer Gerald Rockingham Stark
Coed Editor . . Maude Eunice Neprud

## REPORTERS

Joseph William Burke
Robert Snaddon
Arthur Black
Frederick Siddons
Freeman Lohr
Ashton Smith

## BUSINESS STAFF

Harry Charles Anderton
Willard Morehouse Sporleder
Richard Adrian Zwemer
Roy LaVerne French

Freehoff Webb Murphy Sporleder Hall

Stark Anderton Neprud Zwemer Dickinson

Editorial Office Business Office

# Making the 1915 Badger

X Marks Badger Office

"The Press"

# Daily Cardinal's 24th Birthday Party

Bleyer Smith Bradway Crosser Hornaday Andreson Haake Jenness Koch Higgins Nowells
Mrs. Bleyer Glassow Wildeman Reis Kessler Fleigleman Search Brayton Hagerman Hildreth
Wells Hollen Hallam Pease Clifford Stone Lowenthal Horchow Bell

## Scabbard and Blade Convention

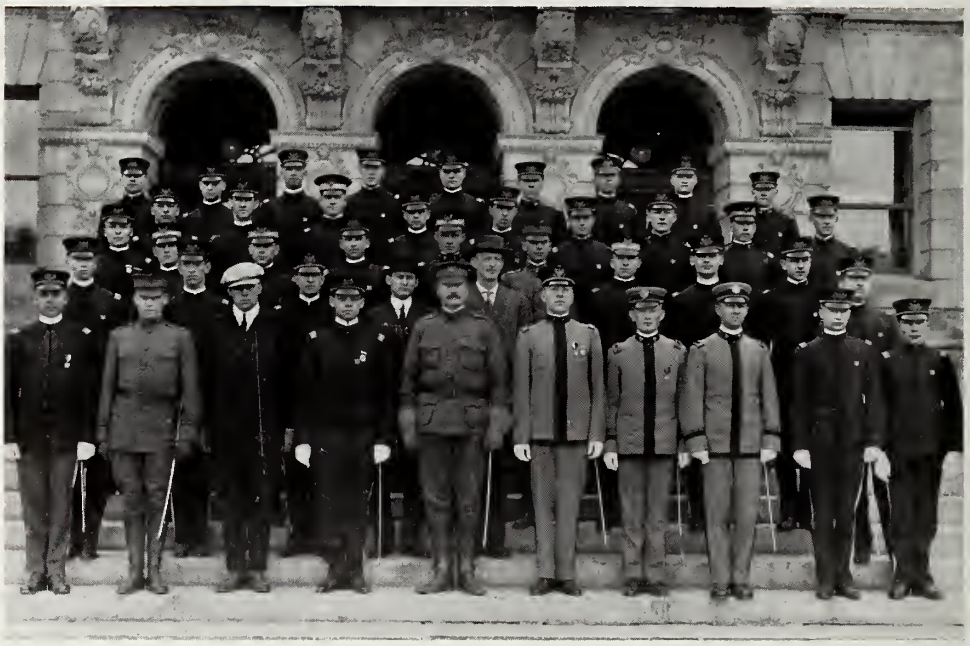

## Sigma Delta Chi Convention

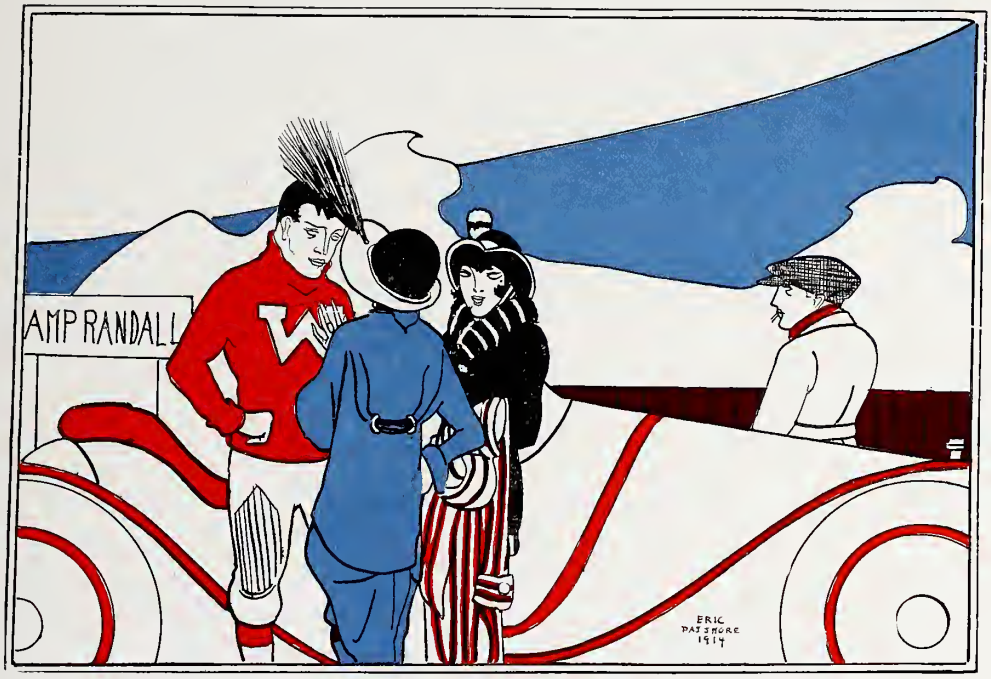


# Athletics

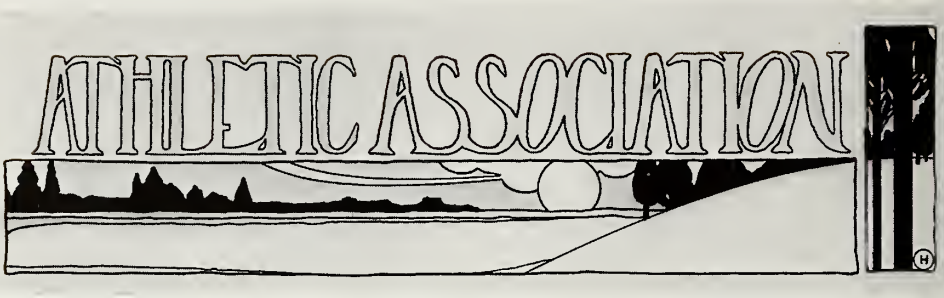


| | |
|---|---|
| President | Harold Sigvold Ofstie |
| Vice President | Walter Daniel Powell |
| Secretary | Kenneth Foss Layman |

| "W" Men | | Non "W" Men |
|---|---|---|
| Robert Parker Butler | Football | Everett Robert Brewer |
| William Bradshaw Goldie | Track | Marshall Conant Graff |
| Ernest Herman Hoppert | Baseball | Paul John Kelly |
| John Bruce Tasker | Crew | Kenneth Foss Layman |
| Conrad Eugene Van Gent | Basketball | George Herbert Taylor |

**Athletic Council**

Professor George Wolf Ehler, Chairman
Professor Murray Charles Beebe
Professor Charles Henry Bunting.
Professor Max Mason
Professor James Francis Augustine Pyre

Brewer Butler Goldie Graff Hoppert Ofstie

Kelly Layman Powell Tasker Taylor Van Gent

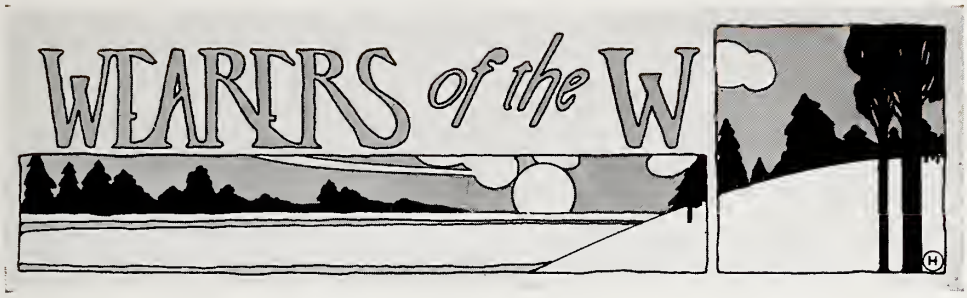


George Herman Anderson, '15, Basketball, 3
Arthur Hadden Alexander, '14, Football, 2-3-4
Richard Ambrose Andree, '14, Swimming, 4
Norman Douglas Bassett, '14, Track, 3
Joseph Aloysius Becker, '14, Track, 3; Cross Country, 3-4
Frank Leroy Bellows, '15, Football, 2-3
Gustav Bohstedt, '15, Crew, 2
Kendal Benjamin Bragg, '14, Baseball, 2-3
George Thomas Bresnahan, '14, Track, 3; Cross Country, 3-4
William Lewis Breckenridge, '14, Football, 3
Benjamin Reed Brindley, '14, Football, 4
Howard Buck, '16, Football, 2
Robert Parker Butler, '14, Football, 2-3-4; Track, 2-3; Swimming, 2
George Moffit Chritzman, '14, Track, 3
Hoy Benjamin Clayton, '15, Crew, 2
John Scripps Corley, '14, Crew, 2
Raymond Lee Cuff, '14, Crew, 3
Leo Bradford Cummings, '16, Football, 2
Homer Allan Davis, '13, Football, 4
George Francis Davy, '16, Football, 2
Albert Jenness Dexter, '15, Crew, 2
Carl Edgar Dietze, '13, Baseball, 4.
P. Harold Diggle, '16, Basketball, 2
Frank Edward Downey, '15, Track, 2-3
Charles William Evert, '15, Crew, 2
John Carl Fehlandt, '14, Swimming, 2-3
Edward Anders Gelein, '15, Football, 2-3
William Bradshaw Goldie, '15, Track, 2; Cross Country, 2-3
Harvey Leroy Gonyon, '14, Track 3
Marshall Conant Graff, '14, Cross Country, 4
Herbert Ferdinand Haessler, '14, Swimming 3
Carl Samuel Harper, '14, Basketball 2-3-4
William Dow Harvey, '16, Cross Country 2, Track 2.
Melvin Hass, '16, Basketball 2
Robert Nathaniel Hedges, '15, Track 2-3
Harry Joseph Herzog, '15, Baseball 2
Walter Meyer Heymann, '14, Track 2, Swimming 2
Samuel Silkman Hickox, '14, Swimming 2-3
Ernest Hermann Hoppert, '14, Baseball 2-3
Nicholas Michael Isabella, '14, Baseball 4
Godfrey Johnson, '14, Wrestling 2
Ray Monroe Keeler, '15, Football 2-3, Track 2-3
Martin Thomas Kennedy, '15, Crew 3, Football 3.
Spencer Hall Kerr, '14, Track, 4
Karl William Klotsch, '14, Track 3
Waldemar Arthur Knoll, '14, Swimming 3
Barney Knudsen, '15, Track 2
Ernest Otto Lange, '15, Basketball 3
Raymond Charles Lange, '14, Football 2-3-4
Frederick Mills Legler, '14, Track, 2
Harold Arthur Lewis, '15, Crew 2
Claudius Barton Little, '14, Swimming 3
Paul Herbert McMaster, '16, Football 2
Joseph Frank Machotka, '15, Baseball 2
Jay P. Martin, '14, Football 4
Arthur Lucius Myrland, '14, Track 3
Randolph Rogers Payne, '14, Baseball, 4
Charles Stanley Perry, '14, Track, 4
Ralph Abner Peterson, '15, Crew 2
Walter Daniel Powell, '14, Football 3-4
Harold Sigvold Ofstie, '14, Football 2-3-4, Track 2-3
Roy Lodawick Replinger, '14 Gymnastics 2-3-4
Elmer Rule, '14, Baseball 2
Albert Theodore Sands, '14, Basketball 3-4
Edward Joseph Samp, '13, Football 2-3-4, Crew 2-3
Perc George Schley, '14, Track 2-3-4
Karl Theodore Schweizer, '14, Crew, 4
Robert Ridgeway Stafford, '14, Track, 4
Edwin Richard Stavrum, '16, Football 2
Joseph True Steuer, '15, Swimming 2
Oscar William Stoltz, '14, Basketball, 4
Alvin Tandberg, '14, Football 2-3-4
John Bruce Tasker, Crew 2-3
George Herbert Taylor, '15, Football 3, Swimming 2-3
Albert Robert Tormey, '14, Football 3-4, Track 2
Conrad Eugene Van Gent, '14, Football 2-4, Basketball 2-3-4, Track 2-3-4
Robert Christian Wahl, '14, Track 2-3-4
Arno Wittich, '15, Crew 2
Irvin Arnold White, '14, Track 2-3-4, Cross Country 2-3-4
Robert Lupienski Zaegel, '14, Swimming
Arthur William Zinke, '14, Football 4

| | |
|---|---|
| Archie Bainbridge, '14 | Baseball 3 |
| Joseph Aloysius Becker, '14 | Track 2 |
| Frank LeRoy Bellows, '15 | Basketball 2-3 |
| Lehm Lincoln Brown, '16 | Basketball 2 |
| George Edward Booth, '16 | Basketball 2 |
| Carl Herbert Casburg, '15 | Crew 2 |
| Hoy Benjamin Clayton, '15 | Football 2 |
| Edward Fritzboss, '16 | Basketball 2 |
| Harvey Leroy Gonyon, '14 | Track 2 |
| Marshall Conant Graff, '14 | Cross Country 3 |
| Walter Meyer Heymann, '14 | Football 2-3 |
| Spencer Hall Kerr, '14 | Track 3 |
| Alois Michael Kessenich, '16 | Football 2 |
| Karl William Klotsch, '14 | Track 2 |
| Kenneth Foss Layman, '14 | Track 3 |
| Lee Percy Mehlig, '14 | Football 3 |
| Henry Baldwin Merrill, '16 | Cross Country 2 |
| Emil Herman Neupert, '15 | Baseball 2 |
| Christian John Otjen, '14 | Crew 2 |
| Charles Stanley Perry, '14 | Track 2-3; Cross Country 4 |
| Edmund Ryan, '14 | Track 2-3 |
| Albert Theodore Sands, '14 | Basketball 2 |
| Edward William Schmidt, '15 | Football 3 |
| Walter Emil Schmidt, '14 | Football 3 |
| Carl Harms Schroede , '15 | Football 2 |
| Lynwood Herbert Smith, '16 | Football 2; Basketball 2 |
| Verne Lindsey Stephenson, '16 | Basketball 2 |
| Albert Robert Tormey, '14 | Track 3; Football 2 |
| Conrad Eugene Van Gent, '14 | Football 3 |
| Arthur William Zinke, '14 | Football 3 |

CLASS OF 1914

Arthur Hadden Alexander
Archie Bainbridge
Norman Douglas Bassett
George Kohler Baum
Joseph Aloysius Becker
Clayton William Boardman
Ralph Partridge Bradish
Marc Wilson Bradway
Kendall Benjamin Bragg
William Louis Breckenridge
George Thomas Bresnahan
Everett Robert Brewer
Allan Briggs
Robert Parker Butler
Emil Buehler
Paul Chovey
Raymond Lee Cuff
James Albert Cummins
Leon Eugene Dalewig
Robert Sabin Dewey
Howard Stebbins Drew
John Carl Fehlandt
Arnold Kirst Fitger
John Henry Gehrman
Harvey Leroy Gonyon
Marshall Conant Graff
Donald Whittier Greenwood
Clarence Saylon Gruetzmaker
Carl Samuel Harper
Walter Meyer Heymann
Samuel Silkman Hickox
John Arthur Hinckley
Ernest Herman Hoppert
Godfrey Johnson
John James Jirgal
Martin Thomas Kennedy
Spencer Hall Kerr
Karl William Klotsch
Waldemar Arthur Knoll
Ernest Otto Lange
Raymond Charles Lange
Ung Chi Lay
Kenneth Foss Layman
Claudius Barton Little
Jay P. Martin
Glenway Maxon
Lee Percy Mehlig
Tokuzoh Motoyama
Arthur Lucius Myrland
Harold Sigvold Ofstie
Christian John Otjen
Charles Stanley Perry
Walter Daniel Powell
Roy Lodawick Replinger
Thomas Edward Riley
Edmund Ryan
Albert Theodore Sands
Perc George Schley
Walter Emil Schmidt
Walter Henry Schoewe
Carl Haims Schroeder
Thomas Broadus Sherman
Merrill Edmund Skinner
Glen Edward Smith
Earl Grover Swansen
Alvin Tandberg
John Bruce Tasker
Albert Robert Tormey
Conrad Eugene Van Gent
James Attmore Vincent
Robert Christian Wahl
Gilbert Dillon Waite
Watson Richard Wheeler
Irvin Arnold White
Wing Dan Wong
Joseph William Yunger
Robert Lupinski Zaegel
Arthur William Zinke

SENIOR W MEN

Bassett-Track
Heymann-Track
Lange-Football
Hoppert-Base-Ball
Van Gent-Basket-Ball
Cuff-Crew
Becker-Track
Kloisch-Track
Payne-Base-Ball
Brindley-Football
Ofstie-Football
Powell-Football
Graff-Cross Country

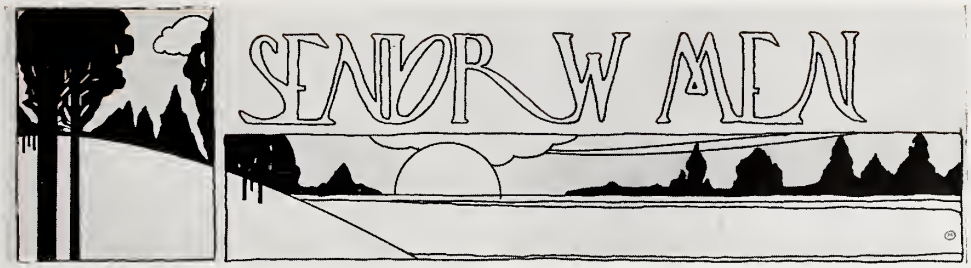
SENIOR W MEN

Butler-Football
Sands-Basket-Ball
Bragg-Base-Ball
Tasker-Crew
Martin-Football
Chritzman-Track
Corley-Crew
Schley-Track
Stolz-Basket-Ball
Wahl-Track
Tandberg-Football
Gonyon-Track
Alexander-Football

# The "W" Men

Harvey White Martin Keeler Powell Gelein Buck Lange
Tormey Kennedy Taylor Cummings Alexander Breckenridge Graff
Little Hedges Chritzman Schley Myrland Klotsch Gonyon
Sands Goldie Isabella Rule Hoppert Bragg Herzog Dietze
Becker Downey Knutsen Van Gent Clayton Bohistedt Tasker Cuff Lewis Corley Bresnahan

"Ken"

# Foot-ball,

# FOOTBALL
## THE TEAM

### OFFICERS

| | |
|---|---|
| Alvin Tandberg | Captain |
| Benjamin Reed Brindley | Manager |
| George Innes Middleton | Assistant Manager |
| Harold Forster Dickens | Assistant Manager |
| William Joseph Juneau | Head Coach |
| Earl Sidney Driver | Assistant Coach |

### PERSONNEL

| | |
|---|---|
| Raymond Charles Lange, W | Left End |
| Edwin Richard Stavrum, W | Left End |
| Howard Buck, W | Left Tackle |
| Arthur William Zinke, W | Left Tackle |
| Edwin Anders Gelein, W | Left Guard |
| Paul Herbert McMaster, W | Left Guard |
| Walter Daniel Powell, W | Center |
| Martin Thomas Kennedy, W | Center |
| Raymond Monroe Keeler, W | Right Guard |
| Edward William Schmidt, aWa | Right Guard |
| Robert Parker Butler, W | Right Tackle |
| Harold Sigvold Ofstie, W | Right End |
| Frank LeRoy Bellows, W | Quarterback |
| George Herbert Taylor, W | Quarterback |
| Alois Michael Kessenich, aWa | Quarterback |
| Albert Robert Tormey, W | Left Half Back |
| Leo Bradford Cummings, W | Left Half Back |
| Arthur Hadden Alexander, W | Right Half Back |
| Conrad Eugene Van Gent, W | Right Half Back |
| Jay P. Martin, W | Right Half Back |
| Lynwood Herbert Smith, aWa | Right Half Back |
| Alvin Tandberg, Captain, W | Full Back |
| George Francis Davy, W | Full Back |

### Record of Games

| | | | | | | | |
|---|---|---|---|---|---|---|---|
| Wisconsin | 58 | Lawrence | 7 | Wisconsin | 3 | Minnesota | 21 |
| Wisconsin | 13 | Marquette | 0 | Wisconsin | 12 | Ohio State | 0 |
| Wisconsin | 7 | Purdue | 7 | Wisconsin | 0 | Chicago | 19 |
| Wisconsin | 7 | Michigan Aggies | 12 | | | | |

Juneau

Brindley

# The 1913 Varsity Football Team

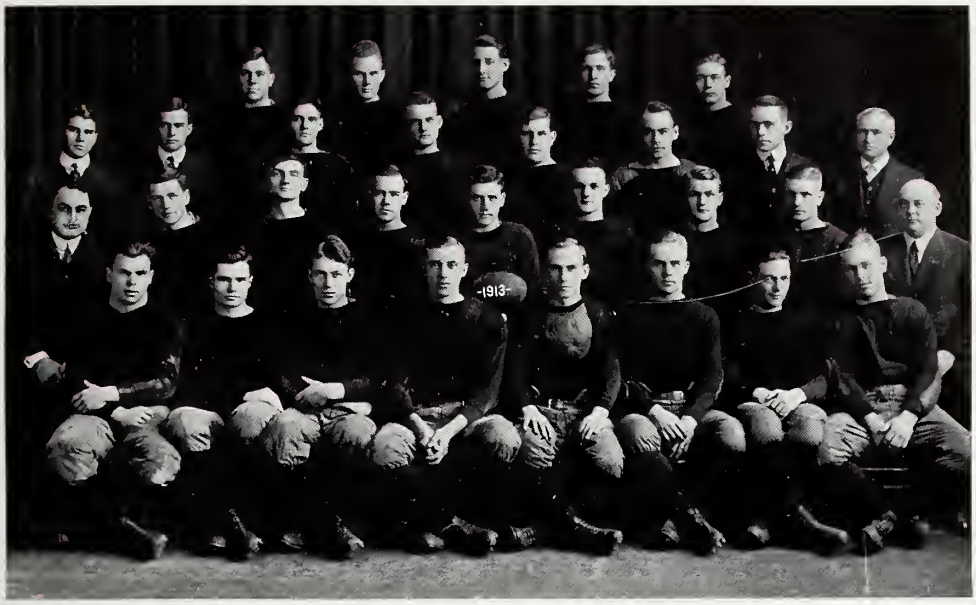


Butler Ambler Van Gent Zinke Keeler
Middleton Dickens Davy McMaster Buck Cooper Brindley Rudderham (trainer)
Juneau (Coach) Powell Kennedy Cummings Tandberg Bellows Schmidt Lange Driver (Asst. Coach)
Stavrum Stephenson Ofstie Gelein Tormey Alexander Taylor Martin

Lawrence and Marquette Games
Through the Lawrence line—Hitting our line—Ofstie downs his man—Wisconsin gains through center

Purdue and Ohio State Games
Some open plays and a bit of very speedy football at home and at La Fayette

Michigan Agric Game
The Agrics gain on an end run—Piling up the Agrics—"Stonewall"—"Gene" gets his man in a pretty play

Chicago and Minnesota Games
Old style football—Minnesota's first goal—Chicago gains—Minnesota tries a pass—Bellows round the end.

# The 1913 Football "W" Men

"Al" Tandberg was disappointed in his ambition to lead Wisconsin to a championship, but nevertheless won a place among Wisconsin's greatest full-backs. He hails from the ever-productive Chippewa Valley, where he captained the Chippewa Falls high school team. As a freshman at Wisconsin he captained his class team, next he led his sophomore eleven, and later took his fourth captaincy, that of the varsity, after winning all-western positions for two years. Terrific line plunging and strong defensive work have characterized his play throughout.

With a collar bone badly broken, "Tubby" Keeler played through the 1913 season, and didn't give the doctors a chance until the last game had been played. The handicap that will hold "Tubby" down must be more serious than that, and it will take a mighty big handicap to keep him from leading the 1914 varsity, which he is to captain, to a championship. In both his sophomore and junior years, he earned all-western berths by his powerful guard play. He was also the star of his freshman team, playing tackle on this eleven after winning the all-state high school tackle honors at La Crosse. He has earned his "W" in track and served as president of his freshman class.

The standard of line play at Wisconsin was thoroughly "Butlerized" by the game that Robert "Butts" Butler played at tackle during the 1913 season. With a place on Walter Camp's All-American for 1912 making him the player that every opposing team wanted to "get," he played a game even more wonderful than in 1912. "Butts" comes from Montclair, N. J., high school which has produced four All-American players. He played full-back as a "prep," went to tackle on his freshman team, won a place as reserve end in his sophomore year, and as a junior "found himself" in his natural position at tackle. He has also captained the varsity water polo team, won his "W" in track, and presided with dignity over his class.

"Doc" Tormey learned his first lesson in football on the corner lots of Madison and developed wonderfully in high school. He gained his first experience as a varsity player during his sophomore year serving as a reserve quarterback and in the 1912 Chicago game came into the spotlight strong by filling a sudden vacancy in the backfield. His great speed and squirming proclivities made him an ideal "pony" back and throughout the 1913 season he was used with success in this capacity.

"Gene" Van Gent was groomed for a half back position on the 1913 eleven but while the big fellow gave everything he had he failed to develop as a consistent ground gainer and met with only indifferent success in his last year on the varsity. An injury to his collar bone, sustained on the opening day of practice in the 1912 season kept him out of the lineup most of that fall. "Gene" played center on the basketball team for three years captaining the championship quintet his last year. He is also a "W" man in the weight events.

To win an all-conference position in his first year of varsity football, Howard "Cub" Buck had to run counter to tradition. But he did it just the same. After his prep experience at Eau Claire high, and a year on the freshman team, he was ready for real competition, and his work at tackle was barely eclipsed, even by the wonderful Butler. "Cub" has played full back and it is his ambition to play that position on a varsity team.

For three years Ray Lange gave valiant service to the varsity, spending all his time on the left end of the Cardinal line while in the game. In his senior year he won a regular position and held it down in veteran style. "Raymie" is heavy and fast, getting down under punts well, and seldom misses a tackle. Some of his work during the 1913 season was the fiercest sort of tackling, and as a consequence, he was hampered at times with injuries which kept him out of the game.

"Hod" Ofstie didn't think he was good enough to make the freshman team back in 1910. Twelve months later he found a snug berth on nearly every all-western team chosen. Against his will, he was dragged to the camp in his second university year, and placed at end. He stayed at that position for three years, long enough to place him among peerless Wisconsin ends. He clears the high hurdles well enough to boast of a "W" won in this event, and has also negotiated the political hurdles of the university well enough to win the presidency of the athletic board in his senior year, and his class presidency as a sophomore.

"Sheep" Alexander defied the customs of ages when he came to Wisconsin after playing on the Exeter Academy team. He won his letter as a reserve half-back during his sophomore year, was held back by injuries during his third year, and came back strong as a senior, playing a consistent, speedy game as regular half during the entire 1913 season. In serious moments, "Sheep" answers to the name of Arthur Hadden Alexander, and it is the permanent regret of several eastern universities that they were deprived of this euphonious cognoment for use in their line-ups.

After captaining the 1916 team with marked success, "Eddie" Stavrum went out for the varsity and won his letter early in the season at left end, relieving the veteran Lang in most of the games. His playing was of the highest type throughout the season and he branded himself a comer in every way. "Eddie" is particularly fond of breaking up dazzling end runs and is a terror at getting down the field under punts and making his tackle in deadly manner.

"Ed" Gelein delayed his football career until the beginning of his junior year. He started with a rush in the fall of 1912, and played a stellar role on the championship team. A large number of critics placed him at guard on their honorary western teams. His good work continued in 1913. In his second year, he pulled an oar in the varsity eight, but has dropped crew work, as it proved to be too great a strain. He has another year of football to play, being one of the Eau Claire contingent that will take important places on the team in 1914.

Under fire, "Buck" Bellows made good. Throughout the early part of his first year on the varsity he was the butt of the "knockers," but he fought down the adverse criticism, and played his quarter-back position in great style in the big games. His home is in Chicago, but the Maroon institution was never given much consideration when he finished his prep course at Lake Forest and Keewatin Academies, where he had starred as a quarterback. In the first year at Wisconsin he piloted the freshmen. He was Gillette's understudy as a sophomore and took the regular quarterback position in his junior year.

During the seasons of 1912 and 1913 "Walt" Powell, varsity center was the lightest man of the line quintet, but in spite of this handicap played a powerful game. In the 1912 season he was the only man to play the giant Des Jardien of Chicago to a standstill. As a result he was given second place at center on nearly every all-western. Powell played high school football for four years at Reedsburg, captaining the team in his last year. He acted as president of his class in the second semester of his third year, and as vice-president of the athletic board in his senior year.

"Herb" Taylor has spent most of his time in either a dress suit or a swimming suit. However, in his junior year he managed to evade his social and acquatic duties long enough to dabble in varsity football. In spite of lack of experience he won recognition in the final games by his sensational sprints through the enemy's defenses. He was used as reserve quarter and half, and seems slated for a regular berth in 1914.

Eight years ago Tom Kennedy played high school football with Ashland High. When he reached the university, he considered himself too old for this frivolous game, and confined himself to the more dignified sport of rowing. However, he joined the "comebacks" in his junior year, and proved to be remarkably spry for an old man. He was used as reserve center. On the water "Tom" has been a member of the freshman eight and the varsity four. He has also held membership in the student conference.

Although he failed to get in the game for the required number of minutes his senior year, Jay Martin was granted an honorary "W" for his brilliant work throughout the season, particularly in the Chicago contest where he repeatedly plunged through the Maroon line for smashing gains. He used a hard driving game, ramming off tackle for the needed yards, and proved himself one of the best backs of the year. Jay confesses that he is an Agric and claims that his football honors have put Bagley on the map.

ZINKE worked at a handicap during his varsity football career for All-American material bobbed up to prevent his winning a steady berth on the Cardinal eleven. After four years of faithful service on the Badger gridiron he was rewarded with an honorary "W" as he had never been able to make the required number of minutes of actual playing. Zinke was a corking good lineman, and proved a ready substitute at either of the tackles where he was generally used.

The Chippewa Valley scored again when it sent LEO CUMMINGS to Wisconsin. An unknown at the beginning of his sophomore year, he soon jumped into the limelight by securing a place as varsity half-back. During his freshman year at Wisconsin he was too busy for football, so that his rise to fame after he did enter the arena was rapid. Cummings is a husky boy and possesses a fighting spirit which will make him a great half back some day. He knows how to keep his feet and pick his holes and showed to advantage in the games he was in last fall.

"MIKE" DAVY played for three years on the Madison high school team and was considered one of the best full backs in the state, notwithstanding his rather slim build. He won his 1916 numerals on the freshman team at full, and last fall was used as Captain Tandberg's substitute when the latter was unable to play. "MIKE" is a light fellow but that fact doesn't seem to handicap him when he is sent through for the needed distance.

"MAC" shone as a star on the 1916 eleven, playing right guard on the freshman team, and when it came time to go out for the varsity, the big fellow showed he had the earmarks of a corking good lineman by filling in at guard and tackle in some of the big games. McMaster is a Hoosier, and received his preliminary football training on his high school eleven. He has a faculty for wearing down his man and getting through and breaking up the play quickly.

# The 1917 Football Team

## OFFICERS

| | |
|---|---|
| Raymond John McCrory | Captain |
| William Semple Macfadden | Manager |
| Thomas Edward Jones | Coach |

## PERSONNEL

| | |
|---|---|
| Charles Albert Meyers, '17 | Left End |
| Walter Gloss, '17 | Left End |
| Robert Lewis Fitger, '17 | Left Tackle |
| Howard Joseph Hancock, '17 | Left Guard |
| Raymond William Albright, '17 | Center |
| Kendall Burch, '17 | Center |
| John Lendrum Mitchell, '17 | Right Guard |
| Henry Miller Harper, '17 | Right Tackle |
| Harvey Frans Nelson, '17 | Right Tackle |
| Anthony Thomas Tomasek, '17 | Right End |
| Edgar Rice Hill, '17 | Right End |
| Raymond John McCrory, Captain, '17 | Quarterback |
| Edgar Heymann, '17 | Quarterback |
| Finn Giavers, '17 | Left Halfback |
| Max John Berg, '17 | Left Halfback |
| Theodore James Schrom, '17 | Right Halfback |
| William Michael Kelly, '17 | Right Halfback |
| James Martin Payton, '17 | Fullback |
| Harold Washburn Mead, '17 | Fullback |

### Record of Season

**Freshmen 55; Sophomores 0.**

The game was played November 15, at Camp Randall.

McFadden (Mgr.) Meade Tomasek Schrom Harper Burch McCrory (Capt.) Albright Mitchell Payton Filtzer Givers Meyers Gloss Jones (Coach)

# The Season

## FOOTBALL

On September 20, a squad of twenty men reported to Coach Juneau for suits and the 1913 season opened with practice twice a day for the next week. There was a wealth of line material on hand and prospects looked bright for another championship. Through graduation and failure to return to school practically the entire backfield of the 1912 championship team was missing and it was here that the coaches met their problem.

On the first Saturday in October we opened up against our old rivals from Lawrence and in easy fashion defeated them, 58 to 7. The following Saturday Marquette journeyed to Madison to renew relationship on the gridiron after a lapse of four years, falling before us, 14 to 0. October 18 saw the Badgers in action on Stuart Field against Purdue. After consistent playing had put the Cardinal in the lead, a bit of carelessness robbed the team of a victory and the game ended 7 to 7. Michigan Aggies, conquerers of the University of Michigan the Saturday previous, came to Camp Randall October 25, and in a heart rendering contest, duplicated their victory of the week previous by humbling the Cardinal, 12 to 7.

Minnesota came down from the northland on November 2, and cast a gloom over the homecoming festivities by defeating the Badgers 21 to 3 before one of the largest crowds that ever assembled for a great contest at Camp Randall. November 9 saw Jack Wilce and his proteges from Ohio State come to Wisconsin where the youngest member of the conference was defeated, 12 to 0. After a period of two weeks in which our entire style of play was changed we met Chicago on Stagg Field and went down to defeat in a terrific contest 19 to 0, losing our chance to tie up the 1913 championship.

Alvin Sandberg.

The 1916 Football Squad

# Track

# TRACK THE TEAM

## OFFICERS

| | | | |
|---|---|---|---|
| John Kedney Gold | Captain | Francis Robert Kitchell | Ass't Manager |
| Converse Wurdeman | Manager | Thomas Edward Jones | Coach |

## PERSONNEL

| | |
|---|---|
| Norman Douglas Bassett, W | 100-220-220 L.H 440, Relay |
| Joseph Aloysius Becker, W | 2-Mile Run |
| George Thomas Bresnahan, W | ½-Mile Run |
| Harlow Blair Brown, aWa | Pole Vault |
| Robert Parker Butler, W | Hammer Throw, Discus Throw |
| George Moffit Chritzman, W | Broad Jump, High Hurdle |
| Frank Edward Downey, W | One-Mile Relay |
| John Kedney Gold, Captain, W | Pole Vault, Broad Jump |
| William Bradshaw Goldie, W | 2-Mile Run |
| Harvey Leroy Gonyon, W | Low Hurdles |
| Robert Nathaniel Hedges, W | Mile Run, 2 Mile Run |
| Ray Monroe Keeler, W | Shot put, Hammer Throw |
| Spencer Hall Kerr, aWa | Pole Vault |
| Karl William Klotsch, W | High Jump |
| Barney Knudsen, W | 100, 220 yard Dashes |
| Kenneth Foss Layman, aWa | High Hurdles |
| Carl James Marsh, aWa | Broad Jump |
| Arthur Lucius Myrland, W | 440, Relay |
| Harold Sigvold Ofstie, W | High Hurdles |
| Charles Stanley Perry, aWa | Two Mile Run |
| Edmund Ryan, aWa | 440, ½-Mile Run |
| Perc George Schley, W | 100, 220, 440 yard Dashes, Relay |
| Albert Robert Tormey, aWa | 100 yard Dash, 220 Yard Dash |
| Conrad Eugene Van Gent, W | Shot Put, Discus Throw, Hammer |
| Robert Christian Wahl, W | High Jump, Broad Jump |
| Irvin Arnold White, W | Mile Run, 2 Mile Run |

### Records of Meets

May 3, 1913—Wisconsin 93, Ohio State 33, at Madison.
May 16, 1913—Wisconsin 52, Illinois 74, at Champaign.
May 31, 1913—Wisconsin 108, Minnesota 18, at Madison.
June 7, 1913—Wisconsin (second place) Conference Meet at Madison.

Coach Jones

Manager Wurdeman

# The 1913 Varsity Track Team

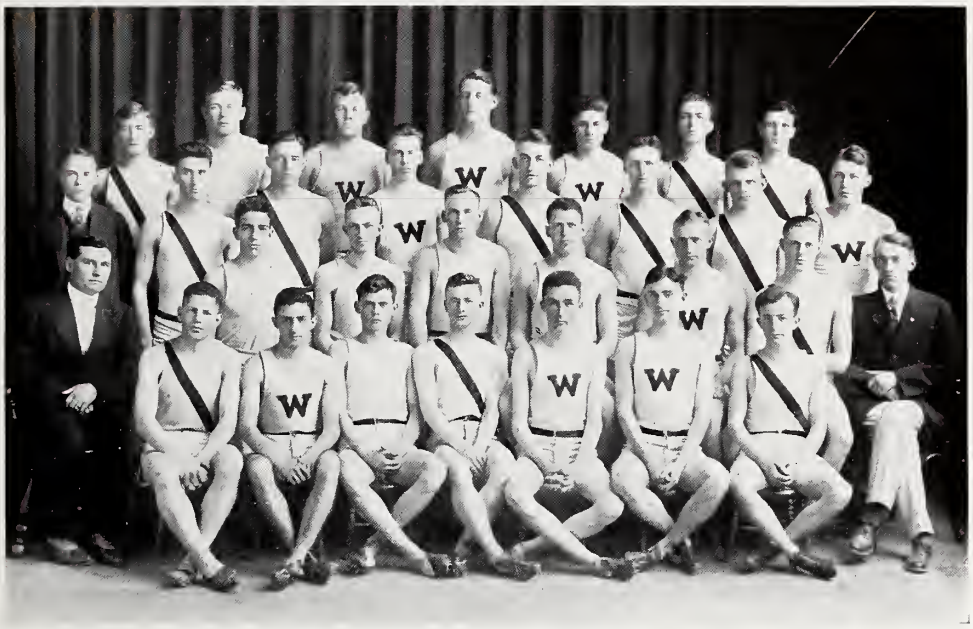

Healy Keeler Butler Van Gent Chritzman Marsh Downey
Stafford, Asst. Mgr. Ryan Myrland Wahl Perry Picket Sherman Ofstie
Jones (coach) Becker Knudsen Tor ney Bassett Schley Smithson Wurdeman, Mgr.
Nelson Goldie Klotsch Graff Bresnahan Hedges Brown

Practice at Camp Randall

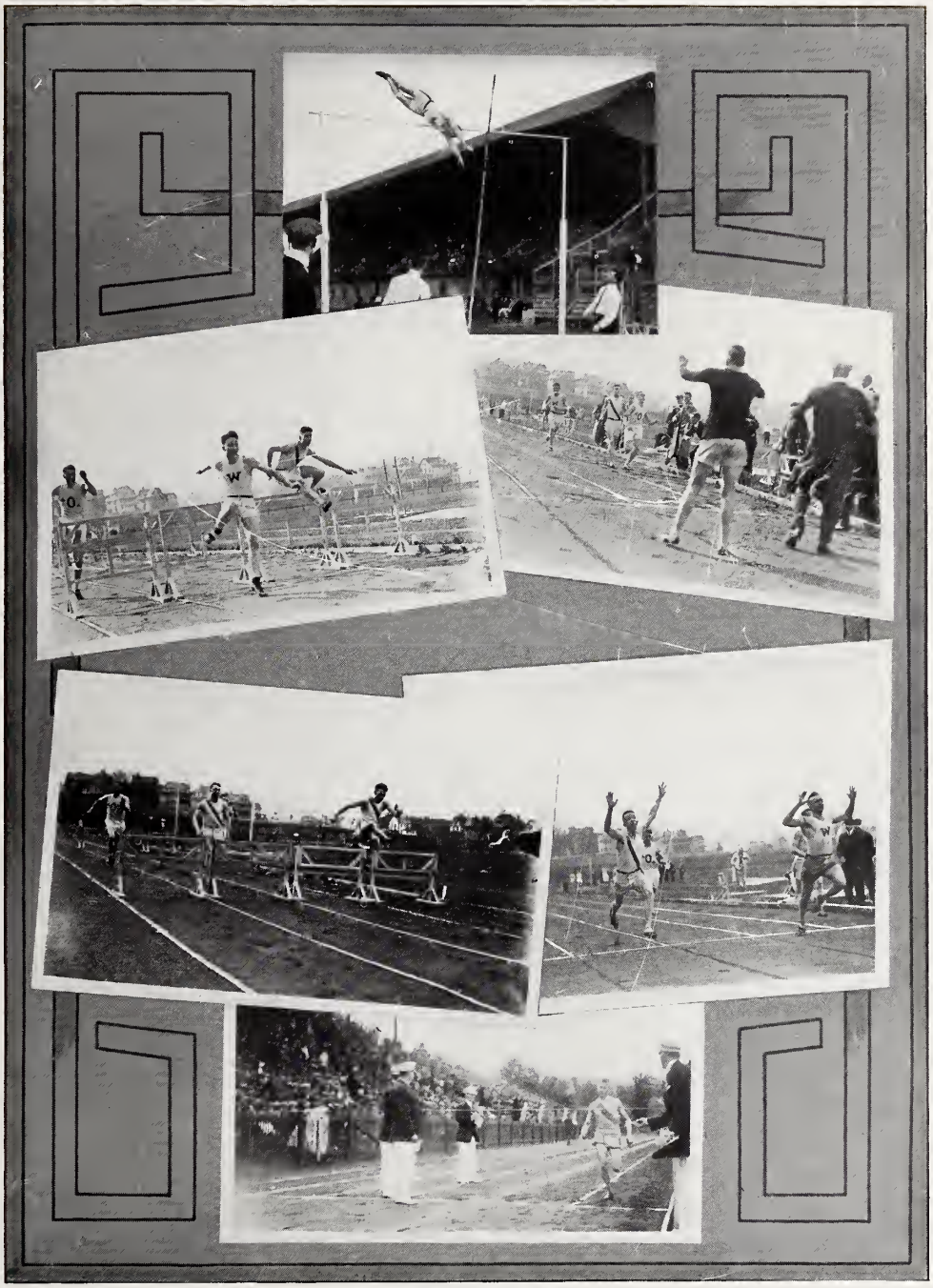

Ohio State Meet

Gold wins the pole vault—Hedges first in the mile—120 high hurdles—Schley winning the 100 yd. and Gonyon the low hurdles.

# Wisconsin vs. Ohio State Dual Meet

*Camp Randall, May 3, 1913*

*Score:* Wisconsin 93, Ohio State 33

THE SCORE-BOARD

| | 100-yard Dash | One-mile Run | 220-yard Dash | 120-yard High Hurdles | 440-yard Dash | Two-mile Run | 220-yard Low Hurdles | 880-yard Run | Pole Vault | Shot Put | High Jump | Discus Throw | Broad Jump | Hammer Throw | Total |
|---|---|---|---|---|---|---|---|---|---|---|---|---|---|---|---|
| Wisconsin ..... | 8 | 6 | 8 | 8 | 4 | 4 | 8 | 3 | 6 | 8 | 8 | 9 | 8 | 5 | 93 |
| Ohio State..... | 1 | 3 | 1 | 1 | 5 | 5 | 1 | 6 | 3 | 1 | 1 | 0 | 1 | 4 | 33 |

| Event | First | Second | Third | Record |
|---|---|---|---|---|
| 100-yard Dash | Schley (W) | Knudson (W) | Lorrimer (O) | :10 3-5 |
| One-mile Run | Hedges (W) | Dupree (O) | Becker (W) | 4:40 4-5 |
| 220-yard Dash | Schley (W) | Bassett (W) | Rodgers (O) | :23 2-5 |
| 120 High Hurdles | Ofstie (W) | Chritzman (W) | Smith (O) | :16 4-5 |
| 440-yard Run | Briggs (O) | Schley (W) | Pickett (W) | :53 |
| Two-mile Run | Criswell (O) | Goldie (W) | Perry (W) | 10:14 |
| 220 Low Hurdles | Gonyon (W) | Bassett (W) | Smith (O) | :27 |
| 880-yard Run | Lee (O) | Bresnahan (W) | Dupree (O) | 2:04 1-5 |
| Pole Vault | Gold (W) | Kesler (O) | Kerr, Brown, tied | 12 ft., 6 in. |
| Shot Put | Van Gent (W) | Keeler (W) | Geissman (O) | 44 ft., 1½ in. |
| High Jump | Wahl (W) | Klotsch (W) | Sinnermacher (O) | 5 ft., 5 in. |
| Discus Throw | Van Gent (W) | Keeler (W) | Termansen (W) | 110 ft., 8½ in. |
| Broad Jump | Gold (W) | Wahl (W) | Kesler (O) | 21 ft., 3½ in. |
| Hammer Throw | Butler (W) | Stevenson (O) | Geissman (O) | 133 ft., 7 in. |

# Wisconsin vs. Illinois

*Champaign, Ill., May 16, 1913*

*Score:* Wisconsin 53, Illinois 73

THE SCORE-BOARD

| | 100-yard Dash | One-mile Run | 220-yard Dash | 120-yard High Hurdles | 440-yard Dash | Two-mile Run | 220-yard Low Hurdles | 880-yard Run | Pole Vault | Shot Put | High Jump | Discus Throw | Broad Jump | Hammer Throw | Totals |
|---|---|---|---|---|---|---|---|---|---|---|---|---|---|---|---|
| Wisconsin ..... | 4 | 4 | 4 | 1 | 1 | 3 | 1 | 3 | 6 | 8 | 6 | 3 | 0 | 9 | 53 |
| Illinois..... | 5 | 5 | 5 | 8 | 8 | 6 | 8 | 6 | 3 | 6 | 3 | 6 | 9 | 0 | 73 |

| Event | First | Second | Third | Record |
|---|---|---|---|---|
| 100-yard Dash | Hammitt (I) | Bassett (W) | Schley (W) | :10 2-5 |
| One-mile Run | Cope (I) | Becker (W) | Hedges (W) | 4:38 |
| 220-yard Dash | Cortis (I) | Knudson (W) | Schley (W) | :22 4-5 |
| 120 High Hurdles | Case (I) | Tilton (I) | Chritzman (W) | :15 3-5 |
| 440-yard Run | Hunter (I) | Sanders (I) | Bassett (W) | :50 2-5 |
| Two-mile Run | Bullard (I) | Goldie (W) | Bolander (I) | 10:05 4-5 |
| 220 Low Hurdles | Case (I) | Tilton (I) | Gonyon (W) | :25 |
| 880-yard Run | Henderson (I) | Bresnahan (W) | Hunter (I) | 1:59 |
| Pole Vault | Gold (W) | Schobinger (I) | Kerr (W) | 12 ft. |
| Shot Put | Van Gent (W) | Keeler (W) | Schobinger (I) | 42 ft., 11½ in. |
| High Jump | Wahl (W) | Claar (I) | Chritzman (W) | 5 ft., 10 in. |
| Discus Throw | Butt (I) | Van Gent (W) | Claar (I) | 120 ft., 10 in. |
| Broad Jump | Husted (I) | Nevins (I) | Tilton (I) | 22 ft., 7½ in. |
| Hammer Throw | Butler (W) | Van Gent (W) | Keeler (W) | 130 ft., 9 in. |

# Wisconsin vs. Minnesota

*Camp Randall, May 31, 1913*

*Score:* Wisconsin 108, Minnesota 18

THE SCORE-BOARD

| | 100-yard Dash | One-mile Run | 220-yard Dash | 120-yard High Hurdles | 440-yard Dash | 220-yard Low Hurdles | Two-mile Run | 880-yard Run | Pole Vault | Discus Throw | High Jump | Shot Put | Broad Jump | Hammer Throw | Totals |
|---|---|---|---|---|---|---|---|---|---|---|---|---|---|---|---|
| Wisconsin ..... | 9 | 4 | 5 | 9 | 8 | 8 | 4 | 9 | 9 | 8 | 9 | 8 | 9 | 9 | 108 |
| Minnesota ..... | 0 | 5 | 4 | 0 | 1 | 1 | 5 | 0 | 0 | 1 | 0 | 1 | 0 | 0 | 18 |

| Event | First | Second | Third | Record |
|---|---|---|---|---|
| 100-yard Dash | Tormey (W) | Knudson (W) | Schley (W) | :10 1-5 |
| One-mile Run | Murdink (M) | Hedges (W) | Perry (W) | 4:33 4-5 |
| 220-yard Dash | Schley (W) | Robertson (M) | Spink (M) | :22 3-5 |
| 120 High Hurdles | Chritzman (W) | Layman (W) | Ofstie (W) | :16 3-5 |
| 440-yard Run | Bassett (W) | Myrland (W) | Boylan (M) | :51 2-5 |
| Two-mile Run | Goldie (W) | Becker (W) | McKean (M) | 10:10 2-5 |
| 220 Low Hurdles | Wilcox (M) | Gonyon (W) | Taylor (W) | :25 3-5 |
| 880-yard Run | Bresnahan (W) | Downey (W) | Ryan (W) | 2:02 2-5 |
| Pole Vault | Gold (W) | Brown (W) | Kerr (W) | 12 ft. |
| Shot Put | Van Gent (W) | Keeler (W) | Robertson (M) | 43 ft., 6½ in. |
| High Jump | Klotsch (W) | Wahl (W) | Chritzman (W) | 5 ft., 10 in. |
| Discus Throw | Van Gent (W) | Keeler (W) | Robertson (M) | 106 ft., 5 in. |
| Broad Jump | Chritzman (W) | Marsh (W) | Sherman (W) | 21 ft. |
| Hammer Throw | Van Gent (W) | Butler (W) | Keeler (W) | 126 ft., 7 in. |

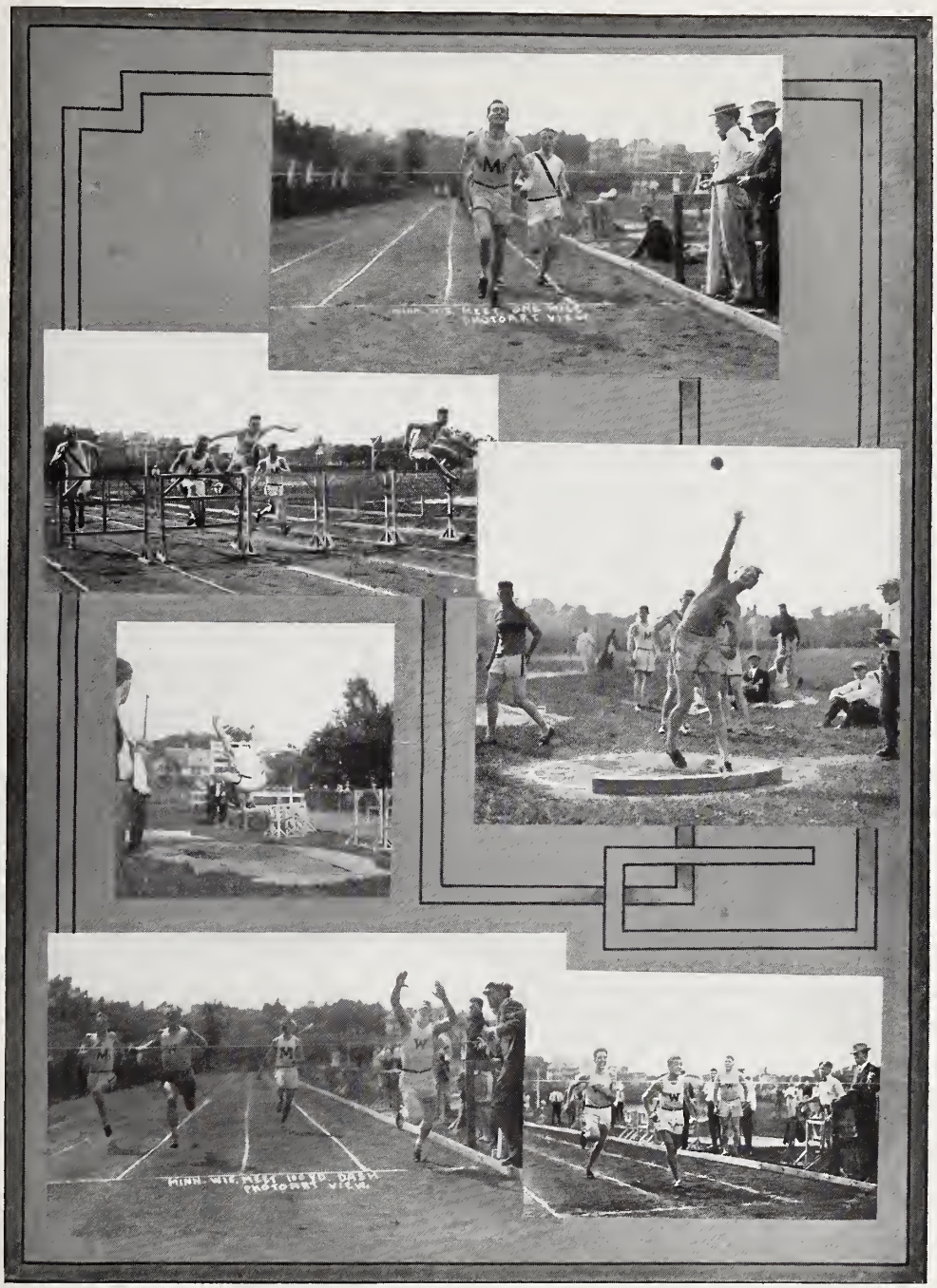


Minnesota Meet
Finish of the mile—Chritzman winning the high hurdles—Van Gent the shot—Tormey the 100-yd. and Goldie the two mile.

# The Indoor Conference Track Meet

*Patten Gymnasium, Evanston, Ill., March 21, 1914*

| | | | | | |
|---|---|---|---|---|---|
| *First:* | Illinois | 36 points | *Fourth:* | Northwestern | 14½ points |
| *Second:* | Wisconsin | 26¾ points | *Fifth:* | Purdue | 6¾ points |
| *Third:* | Chicago | 20¼ points | *Sixth:* | Ohio State | 4¾ points |

THE SCORE BOARD

| | 50-yard Dash | One-mile Run | 440-yard Dash | 60-yard High Hurdles | 880-yard Run | Two-mile Run | Shot Put | High Jump | Pole Vault | One-mile Relay | Totals |
|---|---|---|---|---|---|---|---|---|---|---|---|
| Illinois | 7 | 1 | 5 | 2 | 3 | 5 | 3 | 1 | 4 | 5 | 36 |
| Wisconsin | 0 | 0 | 3 | 3 | 2 | 2 | 7 | 5 | 4¾ | 1 | 27¾ |
| Chicago | 4 | 3 | 2 | 5 | 0 | 1 | 0 | 2½ | ¾ | 2 | 20¼ |
| Northwestern | 0 | 2 | 1 | 0 | 5 | 0 | 1 | 2½ | 0 | 3 | 14½ |
| Purdue | 0 | 5 | 0 | 1 | 0 | 0 | 0 | 0 | ¾ | 0 | 6¾ |
| Ohio State | 0 | 0 | 0 | 0 | 1 | 3 | 0 | 0 | ¾ | 0 | 4¾ |
| Minnesota | 0 | 0 | 0 | 0 | 0 | 0 | 0 | 0 | 0 | 0 | 0 |

| Event | First | Second | Third | Fourth | Record |
|---|---|---|---|---|---|
| 50-yard Dash | Murray (I) | Knight (C) | Hosman (I) | Ward (C) | :05 2-5 * |
| One Mile Run | Sehmedal (P) | Campbell (C) | Kraft (N) | Wright (I) | 4:37 2-5 |
| 440-yard Dash | Sanders (I) | Sehley (W) | Boyd (C) | Hotchkiss (N) | :53 3-5 |
| 60-yard High Hurdles | Ward (C) | Legler (W) | MeKeown (I) | Bancker (P) | :08 |
| 880-yard Run | Osborn (N) | Tapping (I) | Downey (W) | Ferguson (O) | 2:01 |
| Two Mile Run | Mason (I) | Criswell (O) | White (W) | Stout (C) | 10:05 1-5 |
| Shot Put | Van Gent (W) | Sehobinger (I) | Keeler (W) | Sehneberger (N) | 42 ft., 3 in. |
| High Jump | Wahl (W) | Gorgas (C) } tied<br>James (N) | | Polakow (I) } tied<br>Claar (I) | 6 ft., 2 in.* |
| Pole Vault | Kerr (W) } tied<br>Schobinger (I) | | Houston (W) } tied<br>Phelps (P)<br>Kessler (O)<br>Thomas (C) | | 12 ft. |
| One Mile Relay | Illinois | Northwestern | Chieago | | 3:35 2-5* |

*New Conference record.

# The Conference Track and Field Meet

*Camp Randall, June 7, 1913*

| | | | | | |
|---|---|---|---|---|---|
| *First:* | Illinois | 47½ points | *Third:* | Chicago | 17½ points |
| *Second:* | Wisconsin | 28½ points | *Fourth:* | California | 15 points |

THE SCORE-BOARD

| | 100-yard Dash | One-mile Run | 220-yard Dash | 120-yard High Hurdles | 440-yard Dash | Two-mile Run | 220-yard Low Hurdles | 880-yard Run | Pole Vault | Shot Put | High Jump | Discus Throw | Broad Jump | Hammer Throw | Relay | Total |
|---|---|---|---|---|---|---|---|---|---|---|---|---|---|---|---|---|
| Illinois .... | 7 | 2 | 0 | 5 | 10 | 0 | 2 | 3 | 1 | 0 | ½ | 5 | 5 | 2 | 5 | 47½ |
| Wisconsin . | 0 | 0 | 4 | 2 | 1 | 2 | 0 | 1 | 5 | 5 | 4½ | 0 | 0 | 1 | 3 | 28½ |
| Chicago ... | 4 | 0 | 7 | 0 | 0 | 0 | 5 | 0 | 1 | 0 | ½ | 0 | 0 | 0 | 0 | 17½ |
| California.. | 0 | 5 | 0 | 0 | 0 | 0 | 0 | 0 | 0 | 0 | 0 | 2 | 0 | 8 | 0 | 15 |
| Missouri .. | 0 | 0 | 0 | 0 | 0 | 0 | 1 | 0 | 3 | 5 | ½ | 3 | 0 | 0 | 2 | 14½ |
| N'western | 0 | 3 | 0 | 0 | 0 | 5 | 0 | 0 | 0 | 0 | ½ | 0 | 1 | 0 | 0 | 9½ |
| Minnesota. | 0 | 0 | 0 | 0 | 0 | 0 | 3 | 0 | 0 | 0 | 0 | 0 | 5 | 0 | 0 | 8 |
| Purdue ... | 0 | 0 | 0 | 1 | 0 | 0 | 0 | 5 | 1 | 0 | 0 | 1 | 0 | 0 | 0 | 8 |
| Wabash ... | 0 | 0 | 0 | 0 | 0 | 0 | 0 | 0 | 0 | 0 | 4 | 0 | 0 | 0 | 0 | 4 |
| Ohio State | 0 | 1 | 0 | 0 | 0 | 3 | 0 | 0 | 0 | 0 | 0 | 0 | 0 | 0 | 0 | 4 |
| Iowa ..... | 0 | 0 | 0 | 0 | 0 | 1 | 0 | 2 | 0 | 0 | ½ | 0 | 0 | 0 | 0 | 3½ |
| Kansas ... | 0 | 0 | 0 | 3 | 0 | 0 | 0 | 0 | 0 | 0 | 0 | 0 | 0 | 0 | 0 | 3 |
| N'tre Dame | 0 | 0 | 0 | 0 | 0 | 0 | 0 | 0 | 0 | 1 | 0 | 0 | 0 | 0 | 1 | 2 |

| Event | First | Second | Third | Fourth | Record |
|---|---|---|---|---|---|
| 200-yard Dash | Hammitt (I) | Parker (C) | Phelps (I) | Knight (C) | :10 1-5 |
| One Mile Run | Wood (Cal.) | Thorsen (N) | Cope (I) | Crellin (O) | 4:34 3-5 |
| 220-yard Dash | Parker (C) | Knudson (W) | Ward (C) | Schley (W) | :22 2-5 |
| 120-yard High Hurdles | Case (I) | Hazen (K) | Ofstie (W) | Busby (P) | :15 3-5 |
| 440-yard Dash | Hunter (I) | Sanders (I) | Cortis (I) | Bassett (W) | :51 |
| Two Mile Run | Kraft (N | Criswell (O) | Goldie (W) | Sumner (Ia.) | 9:58 2-5 |
| 220-yard Low Hurdles | Kuh (C) | Wilcox (M) | Tilton (I) | Kirksey (Mo.) | :25 2-5 |
| 880-yard Run | East (P) | Henderson (I) | Parsons (Ia.) | Bresnahan (W) | 2:03 2-5 |
| Pole Vault | Gold (W) | Floyd (Mo.) | Thomas (C) | Schobinger (I)<br>Phelps (P) | 12 ft., 8¼ in. |
| Shot Put | Thatcher (Mo.) | Van Gent (W) | Keeler (W)<br>Klotsch (W)<br>Gorgas (C) | Eichenlaub (ND) | 41 ft., 8 in. |
| High Jump | Wahl (W)<br>Ellis (Wa) tied | | Nicholson (Mo.)<br>Shrader (Ia.)<br>James (N)<br>Claar (I) | tied | 5 ft., 8 in. |
| Discus Throw | Butt (I) | Thatcher (Mo.) | Shattuck (Cal.) | Ruffner (P) | 127 ft., 9 in. |
| Broad Jump | Lambert (M) | Nevins (I) | Husted (I) | Warrick (N) | 22 ft., 3 in. |
| Hammer Throw | Shattuck (Cal.) | Coolidge (Cal.) | Mathers (I) | Van Gent (W) | 160 ft., 4 in. |

Conference Outdoor Meet

Finish of the 440 yard dash and the two mile—Start of half mile and the finish of 120-yard hurdles

Conference Outdoor Meet

Finish of the 100 yard dash, the 120 yard hurdles—Wahl of Wisconsin—East of Purdue winning the half mile.

# Eighth Annual Indoor Relay Carnival

*Athletic Annex, February 27, 1914*

THE RESULTS

| Event | First | Second | Third | Record |
|---|---|---|---|---|
| 40-yard Dash | Knudsen, '15 | Brodda, '15 | Burke, '17 | :04 4-5 |
| Inter-Company Relay | Co. D | Co. F | Co. C | 1:45 3-5 |
| Inter-Literary Society Relay | Hesperia | Athenae | Agric. Lit. | 1:48 |
| 45-yd. Low Hurdles | Burke, '17 | Vigneron, '17 | Feldenheimer, '16 | 16:05 3-5 |
| Inter-Fraternity Relay | Delta Upsilon | Alpha Delta Phi | Phi Kappa Sigma | 1:39 3-5 |
| Inter-Sport Relay | Cross Country | Baseball | Basketball | 1:45 4-5 |
| 40-yd. High Hurdles | Legler, '16 | Albright, '17 | Feldenheimer, '16 | :05 3-5 |
| Inter-Sorority Relay | Delta Gamma | Alpha Xi Delta | Alpha Phi | 8:20 4-5 |
| Pole Vault | Huston, '16<br>Kerr, '14 | | Montgomery, '17<br>Raymond, '17 tied | 11 ft. |
| High Jump | Wahl, '14 | Stiles, '17 | Van Aucken, '16 | 6 ft. |
| Shot Put | Mucks, '16 | Keeler, '15 | Roades, '17 | 43 ft. |

# Second Annual State Intercollegiate Track Meet

*Athletic Annex, March 11, 1914*

| | |
|---|---|
| Lawrence, 48 1-3 points . . . | *First* |
| Ripon, 21 1-3 points . . . | *Second* |
| Carroll, 20 points . . . . | *Third* |
| Milton, 9 1-3 points . . . | *Fourth* |

THE SCORE BOARD

| | 40-yard Dash | One-mile Run | 40-yard High Hurdles | 440-yard Dash | 880-yard Run | Two-mile Run | Shot Put | High Jump | Broad Jump | Pole Vault | One-mile Relay | Totals |
|---|---|---|---|---|---|---|---|---|---|---|---|---|
| Lawrence | 6 | 5 | 0 | 0 | 5 | 5 | 5 | $6\frac{1}{3}$ | 5 | 6 | 5 | $48\frac{1}{3}$ |
| Ripon | 0 | 3 | 1 | 5 | 1 | 4 | 0 | $1\frac{1}{3}$ | 0 | 3 | 3 | $21\frac{1}{3}$ |
| Carroll | 3 | 0 | 5 | 4 | 3 | 0 | 0 | 0 | 4 | 0 | 1 | 20 |
| Milton | 0 | 1 | 3 | 0 | 0 | 0 | 4 | $1\frac{1}{3}$ | 0 | 0 | 0 | $9\frac{1}{3}$ |

| Event | First | Second | Third | Record |
|---|---|---|---|---|
| 40-yard Dash | Bouchard (L) | Kuranz (C) | Abrahamson (L) | :04 4-5 |
| One-Mile Run | Thompson (L) | Ely (R) | Crandall (M) | 5:14 4-5 |
| 40-yd. High Hurdles | Fox (C) | Lusch (M) | Byrum (R) | :06 1-5 |
| 440-yard Dash | Morgan (R) | Kuranz (C) | Chapin (C) | :58 |
| 880-yard Run | Vandelei (L) | Perry (C) | Brien (R) | 2:08 |
| Two Mile Run | McInnis (L) | Donlin (R) | Atcherson (R) | 10:30 |
| Shot Put | Abrahamson (L) | Lusch (M) | Crandall (M) | 36 ft., 6 in. |
| High Jump | Abrahamson (L) | Lusch (M), Fritschel (R), Lindley (L) tied | | 5 ft., 5 in. |
| Broad Jump | Abrahamson (L) | Stabler (C) | Smith (C) | 19 ft., 8 in. |
| Pole Vault | Abrahamson (L) | Byrum (R) | Lindley (L) | 10 ft. |
| One-Mile Relay | Lawrence | Ripon | Carroll | 4:02 2-5 |

# Wisconsin-C. A. A. Dual Indoor Meet

*Athletic Annex, March 7, 1914*

SCORE—Chicago Athletic Association 48½, Wisconsin 45½

THE SCORE BOARD

| | 40-yard Dash | One-mile Run | 40-yard High Hurdles | 440-yard Dash | 880-yard Run | 40-yard Low Hurdles | Two-mile Run | Shot Put | High Jump | Pole Vault | One-mile Relay | Totals |
|---|---|---|---|---|---|---|---|---|---|---|---|---|
| C. A. A. | 8 | 3 | 5 | 5 | 0 | 2 | 1 | 8 | 6 | 8 | 2½ | 48½ |
| Wisconsin | 1 | 6 | 4 | 4 | 8 | 7 | 8 | 1 | 3 | 1 | 2½ | 45½ |

| EVENT | FIRST | SECOND | THIRD | RECORD |
|---|---|---|---|---|
| 40-YARD DASH | Belote (C) | Loomis (C) | Smith (W) | :04 3-5 |
| ONE-MILE RUN | Harvey (W) | Palmer (C) | Benish (W) | 4:42 |
| 40-YD. HIGH HURDLES | Reidel (C) | Legler (W) | Chritzman (W) | :05 3-5 |
| 440-YARD DASH | Lindberg (C) | Schley (W) | Bloomquist (W) | :54 2-5 |
| 880-YARD RUN | Downey (W) | Merrill (W) | No third man counted | 2:07 2-5 |
| 40-YD. LOW HURDLES | Legler (W) | Chritzman (W) / High (C) } tied | | :05 1-5 |
| TWO MILE RUN | White (W) | Perry (W) | Watson (C) | 10:16 4-5 |
| SHOT PUT | Kaenzler (C) | Fletcher (C) | Van Gent (W) | 43 ft., 1 in. |
| HIGH JUMP | Loomis (C) | Wahl (W) | Porter (C) | 6 ft., 2¼ in. |
| POLE VAULT | Murphy (C) / Gold (C) } tied | | Kerr (W) | 11 ft., 9 in. |
| ONE MILE RELAY | Wisconsin and Chicago tied | | | 3:36 2-5 |

# First Annual Freshman-Sophomore Indoor Track Meet

*Gymnasium Annex, February 14, 1914*

*1916* (Sophomores), 70 1-6 *1917* (Freshman), 41 5-6

| | 40-yard Dash | One-mile Run | 45-yard Low Hurdles | 1-lap for Time | 440-yd Dash | 880-yard Run | 40-yard High Hurdles | 2-mile Run | 40-yd. Low Hurdles | Shot Put | High Jump | Pole Vault | Relay | Total |
|---|---|---|---|---|---|---|---|---|---|---|---|---|---|---|
| 1916 | 8 | 9 | 3 | 4 2-3 | 8 | 8 | 5 | 1 | 9 | 5 | ½ | 5 | 4 | 70 1-6 |
| 1917 | 1 | 0 | 6 | 4 1-3 | 1 | 1 | 4 | 8 | 0 | 4 | 8½ | 4 | 0 | 41 5-6 |

| Event | First | Second | Third | Record |
|---|---|---|---|---|
| 400-yard Dash | Williams, '16 | Dove, '16 | Byers, '17 | :04 3-5 |
| One-mile Run | Harvey, '16 | Benish, '16 | Forsberg, '16 | 5:01 4-5 |
| 45-yard Low Hurdles | Burke, '17 | Smith, '16 | Vigneron '17 | :05 3-5 |
| One-lap for Time | Joyce, '17<br>Hauser, '16 } tied | | Smith, '16<br>Dove, '16<br>Byers, '17 } tied | :17 |
| 440-yard Dash | Williams, '16 | Mathews, '16 | Grant, '17 | :54 2-5 |
| One-half-mile Run | Merrill, '16 | Wise, '16 | Brewer, '17 | 2:08 4-5 |
| 40-yard High Hurdles | Legler, '16 | Albright, '17 | Fraker, '17 | :05 3-5 |
| Two-mile Run | Schardt, '17 | Rosenheimer, '17 | Swanton, '16 | 10:59 4-5 |
| 40-yard Low Hurdles | Smith, '16 | Legler, '16 | Feldenheimer, '16 | :05 2-5 |
| Shot Put | Mucks, '16 | Roades, '17 | Poe, '17 | 42 ft., 1 in. |
| Running High Jump | Stiles, '17 | Raymond, '17 | Burke, '17<br>Van Aucken, '16 tied | 5 ft., 10 in. |
| Pole Vault | Houston, '16 | Freeman, '17<br>Raymond, '17 } tied | | 10 ft., 6 in. |
| Relay | 1916 first (Williams, Matthews, Isenberg, and Smith). | | | 2:18 4-5 |

# First Annual Freshman-Sophomore Outdoor Track Meet

*Camp Randall, October 18, 1913*

*1917* (Freshmen), 68 *1916* (Sophomores), 61

| | 100-yard dash | One-mile Run | 220-yard Dash | 120-yard High Hurdles | 440-yard Dash | Two-mile Run | 220-yard Low Hurdles | 880-yard Run | Pole Vault | Discus Throw | Running High Jump | Shot Put | Running Broad Jump | Hammer Throw | Relay | Totals |
|---|---|---|---|---|---|---|---|---|---|---|---|---|---|---|---|---|
| 1917 | 3 | 5 | 1 | 8 | 4 | 5 | 6 | 5 | 3 | 5 | 0 | 9 | 6 | 8 | 0 | 68 |
| 1916 ..... | 6 | 4 | 8 | 1 | 5 | 4 | 3 | 4 | 5 | 4 | 9 | 0 | 3 | 1 | 4 | 61 |

| Event | First | Second | Third | Record |
|---|---|---|---|---|
| 100-yard Dash..... | Smith, '16 | Grabfelder, '17 | Williams, '16 | :10 2-5 |
| One-mile Run ..... | Bauman, '17 | Smith, '16 | McHugh, '16 | 5:23 2-5 |
| 220-yard Dash..... | Smith, '16 | Noble, '16 | Eaton, '17 | :24 1-5 |
| 120-yard High Hurdles | Dixon, '17 | Vigneron, '17 | Feldenheimer, '16 | :17 3-5 |
| 440-yard Dash..... | Williams, '16 | Kauffman, '17 | Burke, '17 | :52 3-5 |
| 2-mile Run ..... | Hildreth, '17 | Bemish, '16 | Forsberg, '16 | 11:00 3-5 |
| 220-yard Low Hurdles | Vigneron, '17 | Feldenheimer, '16 | Aney, '17 and Donnelly, '17, } tied | :28 4-5 |
| 880-yard Run | Schardt, '17 | Merrill, '16 | Stodsey, '16 | 2:16 |
| Pole Vault ..... | Loveland, '16 | Endres, '17 | | 9 ft. |
| Discus Throw ..... | Gardner, '17 | Loveland, '16 | Anderson, '16 | 97 ft., 10 in. |
| Running High Jump .. | Van Aucken, '16 | Loveland, '16 | Anderson, '16 | 5 ft., 6 in. |
| Shot Put..... | Gardner, '17 | Roades, '17 | Lindauer, '17 | 36 ft., 5 in. |
| Running Broad Jump . | Stiles, '17 | Smith, '16 | Heymann, '17 | 22 ft., 1½ in. |
| Hammer Throw..... | Gardner, '17 | Roades, '17 | Chandler, '16 | 99 ft. |
| One-half Mile Relay... | 1916 first (Kiley, Neubert, Williams, Smith) | | | 1:37 3-5 |

# Inter-College Track and Field Meet

*Camp Randall, May 10, 1913*

| | |
|---|---|
| College of Letters and Science . . . | *First* |
| College of Agriculture . . . | *Second* |
| College of Engineering . . . | *Third* |

THE SCORE-BOARD

| | 100-yard Dash | One-mile Run | 220-yard Dash | 120-yard High Hurdles | 440-yard Dash | Two-mile Run | 220-yard Low Hurdles | 880-yard Run | Pole Vault | Discus Throw | Shot Put | High Jump | Broad Jump | Hammer Throw | Relay | Totals |
|---|---|---|---|---|---|---|---|---|---|---|---|---|---|---|---|---|
| L. & S. ... | 4 | 8 | 5 | 5 | 8 | 5 | 3 | 6 | 7 | 1 | 4 | $2\frac{2}{3}$ | 4 | 1 | 5 | $68\frac{2}{3}$ |
| Agrics. .... | 5 | 1 | 1 | 0 | 0 | 1 | 5 | 3 | 2 | 5 | 5 | $5\frac{1}{3}$ | 5 | 8 | 3 | $49\frac{1}{3}$ |
| Engineers . | 0 | 0 | 3 | 4 | 1 | 3 | 1 | 0 | 0 | 3 | 0 | $1\frac{1}{3}$ | 0 | 0 | 1 | $17\frac{1}{3}$ |

| Event | First | Second | Third | Record |
|---|---|---|---|---|
| 100-yard Dash | Ludwig (A) | Schley (LS) | Marsh (LS) | :10 2-5 |
| One-mile Run | Perry (LS) | Graff (LS) | Healey (A) | 4:51 |
| 220-yard Dash | Schley (LS) | Knudson (E) | Ludwig (A) | :23 1-5 |
| 120 High Hurdles | Legler (LS) | Chritzman (E) | Ofstie (E) | :16 1-5 |
| 440-yard Dash | Williams (LS) | Bassett (LS) | Ludwig (E) | :52 2-5 |
| Two-mile Run | Hedges (LS) | Goldie (E) | Nelson (A) | 10:12 |
| 220 Low Hurdles | Gonyon (A) | Feldenheimer (LS) | Taylor (E) | :27 |
| Pole Vault | Gold (LS) | Kerr (LS) and Huston (A) tied | | 12 ft., 6 in. |
| Discus Throw | Van Gent (A) | Dickey (E) | Traeger (LS) | 111 ft., 3 in. |
| Shot Put | Van Gent (A) | Keeler (LS) | Smith (LS) | 39 ft., 2 in. |
| High Jump | Wahl (A) | Legler (LS), Leeming (LS) and Chritzman (E), tied | | 5 ft., 9 in. |
| Broad Jump. | Wahl (A) | Marsh (LS) | Smith (LS) | 21 ft., 4½ in |
| Hammer Throw | Butler (A) | Van Gent (A) | Booth (LS) | 123 ft., 4 in. |
| Relay | L. & S. | Agrics. | Engineers | No time given |

# Inter-Scholastic Track and Field Meet

*Camp Randall, May 24, 1913*

| | | |
|---|---|---|
| Ashland, 24 points | . . . . | *First* |
| Milwaukee West, 22½ points | . . | *Second* |
| Madison, 14½ points | . . . | *Third* |

THE SCORE-BOARD

| | 100-yard Dash | One-mile Run | 220-yard Dash | 120-yard High Hurdles | 440-yard Run | 220-yard Low Hurdles | 880-yard Run | Pole Vault | Discus Throw | High Jump | Shot Put | Broad Jump | Hammer Throw | Total |
|---|---|---|---|---|---|---|---|---|---|---|---|---|---|---|
| Ashland | 0 | 3 | 0 | 0 | 0 | 0 | 0 | 0 | 8 | 0 | 5 | 0 | 8 | 24 |
| Milwaukee, West | 5 | 5 | 5 | 3 | 3 | 0 | 0 | 0 | 0 | ½ | 0 | 1 | 0 | 22½ |
| Madison | ½ | 0 | 0 | 1 | 0 | 3 | 0 | 0 | 0 | 4 | 0 | 5 | 1 | 14½ |
| Oshkosh | 0 | 0 | 0 | 5 | 0 | 6 | 0 | 0 | 0 | 0 | 0 | 0 | 0 | 11 |
| Sheboygan | 0 | 0 | 0 | 0 | 5* | 0 | 5 | 0 | 0 | 0 | 0 | 0 | 0 | 10 |
| Milwaukee, East | 3 | 0 | 0 | 0 | 1 | 0 | 0 | 1⅓ | 0 | 4½ | 0 | 0 | 0 | 9 5-6 |
| Milwaukee, North | 0 | 0 | 0 | 0 | 0 | 0 | 1 | 5 | 0 | 0 | 1 | 0 | 0 | 7 |
| Menominee | 0 | 1 | 0 | 0 | 5 | 0 | 0 | 0 | 0 | 0 | 0 | 0 | | 6 |
| Waukesha | 0 | 0 | 3 | 0 | 1* | 0 | 0 | 1⅓ | 0 | 0 | 0 | 0 | | 5⅓ |
| Beloit | 0 | 0 | 0 | 0 | 3* | 0 | 0 | 0 | 1 | 0 | 0 | 0 | | 4 |
| Mondovi | 0 | 0 | 0 | 0 | 0 | 0 | 0 | 0 | 0 | 0 | 3 | 0 | | 3 |
| Chippewa Falls | 0 | 0 | 0 | 0 | 0 | 0 | 0 | 0 | 0 | 0 | 0 | 3 | | 3 |
| Depere | 0 | 0 | 0 | 0 | 0 | 0 | 3 | 0 | 0 | 0 | 0 | 0 | 0 | |
| Merrill | ½ | 0 | 1 | 0 | 0 | 0 | 0 | 0 | 0 | 0 | 0 | 0 | | 1½ |
| Racine | 0 | 0 | 0 | 0 | 0 | 0 | 0 | 1⅓ | 0 | 0 | 0 | 0 | 0 | 1⅓ |

*Second Race

| Event | First | Second | Third | Record |
|---|---|---|---|---|
| 100-yard Dash | Schwenger (MW) | Reckmeyer (ME) | Brooks (M) Moyer (Mr) tied | :10 |
| One-mile Run | Felton (MW) | Engelke (A) | Timbers (Me) | 4:43 |
| 220-yard Dash | Schwenger (MW) | Stiegelbauer (W) | Moyer (Mr) | :23 1-5 |
| 120 High Hurdles | Simpson (O) | Owen (MW) | Dixon (M) | :16 1-5* |
| 440-yard Dash Group 1 | Young (Me) | Felton (MW) | Filter (ME) | :53 1-5 |
| 440-yard Dash Group 2 | Stubeurauch (S) | Evans (B) | Hardy (W) | :55 |
| 220 Low Hurdles | Simpson (O) | Nelson (M) | Andrews (O) | :26 4-5 |
| 880-yard Run | Stubeurauch (S) | Shea (D) | Martin (MN) | 2:06 3-5 |
| Pole Vault | Noerenberg (MN) | Raymond (ME), Orr (W) and Pottinger (R), tied | | 10 ft., 4 in. |
| Discus Throw | Gardner (A) | Schrank (A) | Dutton (B) | 102 ft. |
| High Jump | Kaestner (M) Williams (ME) tied | | Owen (MW) Raymond (ME) tied | 5 ft., 6½ in. |
| Shot Put | Gardner (A) | Borst (MO) | Rankl (MN) | 44 ft., 5½ in. |
| Broad Jump | Dixon (M) | Stafford (CF) | Musgrove (MW) | 20 ft., 5 in. |
| Hammer Throw | Schrank (A) | Gardner (A) | McMurry (M) | 127 ft., 10 in. |
| Relay | Milwaukee, West | Madison | Menomonie | 3:42* |

*Record broken

# Minnesota Athletic Club Games

*Northrup Field, Minneapolis, Minn., August 2, 1913*

Wisconsin First; Score, 26 points

Coach Jones Gold Tormey Bresnahan Williams Bassett Myrland Wahl

| | | |
|---|---|---|
| 100-yard Dash . . | Tormey, first . | Time, :09 4-5 |
| Half-mile Run . . | Bresnahan, first . | Time, 2:02 |
| 440-yard Dash . . | Bassett, second . | Time, :52 2-5 |
| Running High Jump . | Wahl, first . . | Height, 5 ft., 10 in. |
| Pole Vault . . . | Gold, first . . . | Height, 12 ft., 10 in. |
| Relay . . . . | Wisconsin, first . | Time, 2:33 |

(Myrland, Williams, Bresnahan, and Bassett)

## DRAKE RELAY MEET

*Des Moines, Iowa, April 19, 1913*

### FOUR MILE RELAY

| | |
|---|---|
| First . . . . . | Northwestern |
| Second . . . . . | Wisconsin |
| Third . . . . . | Missouri |
| Time . . | 18 minutes, 36 2-5 seconds |

Broke record held by Wisconsin by ten seconds

### THE TEAM

Irvin Arnold White
George Thomas Bresnahan
Joseph Aloysius Becker
Robert Nathaniel Hedges

# The Season

## TRACK

With the arrival of our new coach, Tom Jones, who had done such good work with the Missouri athletes, and the good eligibility list left from the exams, the outlook for the 1913 season appeared unusually bright.

There were some new men of excellent ability to fill the vacancies made by the loss of the seniors from last year's squad and shortly before the training started it was evident that Wisconsin would push Illinois to the limit for the Indoor Conference championship.

The season opened with the Indoor Relay Carnival in February and by the middle of March the team found it easy to carry off the honors in a meet with Ripon, Lawrence, and Carroll.

On March 30 at the Indoor Conference Meet at Evanston, our hopes were realized, for Coach Jones' team took the championship from Illinois, defeating them by one-quarter of a point, 33¼ to 33. Chicago was third.

Ohio State was outclassed by a safe margin in the opening dual outdoor meet of the year on May 3, several of the Badgers showing unexpected strength. At Champaign the Badgers met their first defeat of the season, Illinois winning by a score which would have been about even if White, who had broken his ankle running in the Drake relay, had been there to show his heels in the mile and two mile events. Minnesota met us at Camp Randall in the last dual meet of the spring and was easily defeated.

The outdoor conference meet held at Madison on June 7 was the wind up of the Intercollegiate track season. Illinois won back her laurels by carrying off first honors with 47½ points. Wisconsin was a good third with 28½ points, Chicago following with 19½, and California fourth with 15.

John K. Gold.

# Basket-ball

# BASKETBALL
## THE TEAM

### Officers

| | |
|---|---|
| Conrad Eugene Van Gent | Captain |
| Oscar William Stoltz | Manager |
| Walter Ernest Meanwell | Coach |

### Personnel

George H. Anderson (W), Forward
Frank Leroy Bellows (aWa), Guard
George Edward Booth (aWa), Forward
Lehm Lincoln Brown (aWa) ,Guard
P. Harold Diggle (W), Forward
Carl Samuel Harper (W), Guard
Melvin Hass (W), Forward
Ernest Otto Lange (W), Guard
Albert Theodore Sands (W), Forward
Lynwood Herbert Smith (aWa), Forward
Verne Lindsey Stephenson (aWa), Guard
Conrad Eugene Van Gent, Capt., (W), Center
Edward Fritz Voss (aWa), Guard

### Record of Games

| | | | | |
|---|---|---|---|---|
| Wisconsin | 48 | Knox | 15 | Dec. 13, at Madison |
| Wisconsin | 45 | Beloit | 15 | Dec. 18, at Madison |
| Wisconsin | 50 | Parsons College | 0 | Jan. 6, at Madison |
| Wisconsin | 26 | Illinois | 25 | Jan. 10, at Champaign |
| Wisconsin | 59 | Indiana | 15 | Jan. 12, at Bloomington |
| Wisconsin | 28 | Minnesota | 7 | Jan. 17, at Madison |
| Wisconsin | 17 | Chicago | 14 | Jan. 24, at Chicago |
| Wisconsin | 38 | Northwestern | 9 | Feb. 10, at Madison |
| Wisconsin | 25 | Purdue | 20 | Feb. 13, at Madison |
| Wisconsin | 33 | Northwestern | 26 | Feb. 17, at Evanston |
| Wisconsin | 29 | Illinois | 16 | Feb. 20, at Madison |
| Wisconsin | 46 | Indiana | 24 | Feb. 24, at Madison |
| Wisconsin | 27 | Minnesota | 9 | Feb. 28, at Minneapolis |
| Wisconsin | 25 | Chicago | 18 | March 6, at Madison |
| Wisconsin | 27 | Purdue | 13 | March 9, at LaFayette |
| Total | 523 | | 226 | |

Coach W. E. Meanwell

### Conference Standings

| Team | Played | Won | Lost | Pct. |
|---|---|---|---|---|
| Wisconsin | 12 | 12 | 0 | 1.000 |
| Ohio State | 6 | 5 | 1 | .833 |
| Illinois | 10 | 7 | 3 | .700 |
| Chicago | 11 | 7 | 4 | .636 |
| Northwestern | 11 | 6 | 5 | .545 |
| Minnesota | 12 | 4 | 8 | .333 |
| Purdue | 12 | 3 | 9 | .250 |
| Iowa | 6 | 1 | 5 | .167 |
| Indiana | 12 | 1 | 11 | .083 |

Manager Oscar Stoltz

# 1914 Varsity Basketball Team

## CONFERENCE CHAMPIONS

Brown Diggle Sands Van Gent Lange Harper Voss
Anderson Stoltz Stangel Meanwell Haas
Bellows Booth Stephenson

# The Seniors of the 1914 Team

Carl Harper

Gene Van Gent

Al Sands

# 1917 Basketball Team

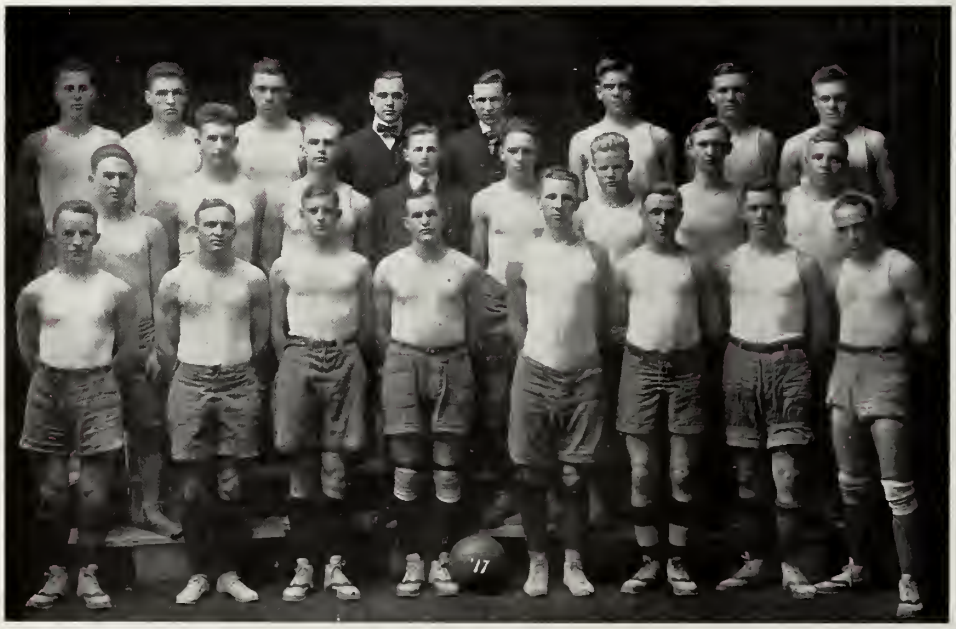


Thompson Mitchell Gardner Youngman, Coach McMannus Brant Whittemore Nelson
Scott Tabor Thomas Hildreth, Mgr. Stivers Freeman Derefeld Elder
Mandel Schrom Hardy Olson Albright Schmidt Leonard Richards

PERSONNEL

Howard S. Drew
(Captain)
Forward

George F. Davy
Forward

Robert S. Dewey
Center

Merrill E. Skinner
Guard

Robert N. Falge
Guard

Charles B. Elder
Guard

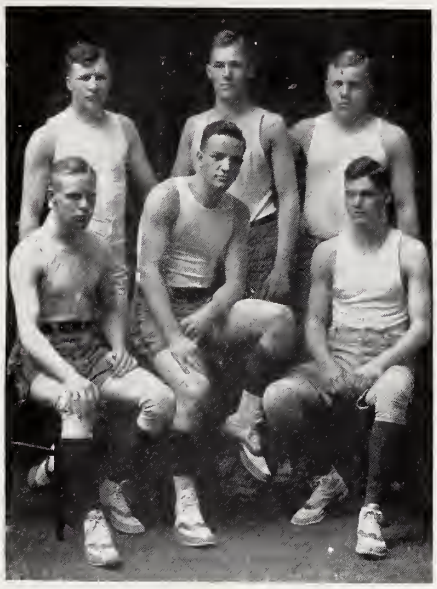

Dewey Falge Elder
Skinner Drew Davy

INTERCOLLEGE BASKETBALL TOURNAMENT

ENGINEERING CHAMPIONSHIP TEAM

STANDING OF THE TEAMS

| | Won | Lost | Pct. | | Won | Lost | Pct. |
|---|---|---|---|---|---|---|---|
| Engineers | 5 | 0 | 1.000 | Juniors | 3 | 0 | 1.000 |
| Letters and Science | 4 | 1 | .800 | Freshmen | 2 | 1 | .667 |
| Commerce | 3 | 2 | .600 | Sophomores | 1 | 2 | .333 |
| Graduate | 1 | 4 | .200 | Seniors | 0 | 3 | .000 |
| Law | 1 | 4 | .200 | | | | |
| Agriculture | 1 | 4 | .200 | | | | |

PERSONNEL

F. L. Bellows
(Captain)
Guard

P. C. Strehlow
Forward

T. J. Floden
Center

M. S. Cohn
Guard

G. H. Anderson
Forward

J. F. Clancy
Guard

Cohn Floden Clancy Strehlow
Anderson Bellows

CLASS OF 1915 CHAMPIONSHIP TEAM

# The Season

## BASKETBALL

Basketball at Wisconsin during the 1913-14 season was surely a great success, both in regard to finances and percentages. Never in the history of conference basketball has any one school won the championship three successive years and when on March 9 we rounded out our schedule with a victory at Purdue, the 1914 team had set a great record for Wisconsin. Two of the seasons were ended with 1000 percent averages, our record for the past three years showing 35 victories and 1 defeat in Big Nine circles.

The season was opened with exceptionally poor prospects, and every one practically conceded the loss of the championship which had been guarded for two years. Coach Meanwell, not ready to give up without a struggle, determined to develop material to fill the gaps left by the loss of Van Riper, Johnson, and Berger, three 1913 stars. All fall the coach and the squad worked hard. Finally, the team had its first trial against Beloit and although the playing was ragged, the weak points were brought out. Unfortunately, the next two preliminary games were farces, as the 50 to 0 score against Parsons College will indicate.

The Big Nine season was opened with a trip to Illinois and Indiana. At Champaign we were forced to the limit to get away with a 26 to 25 victory, but the Hoosiers were easy, the final count registering 59 to 15 in our favor.

Minnesota opened the season on the home floor, the Gophers falling 28 to 7. After the Chicago 17 to 14 victory, the students had their eyes opened and immediately set up a cry for the 1000 percent record.

Following the exams, the march to the championship was renewed. Northwestern was defeated on Feb. 10 at the gym and then three days later Purdue threw a real scare into the crowd of rooters by forcing us into an extra five minutes of play from which we at last emerged with a 25 to 20 victory in our hands. Northwestern, Illinois, and Indiana were comparatively easy and the championship was cinched at Minnesota on Feb. 28. Chicago and Purdue remained but by steady playing the Badgers were able to finish the season with a clean slate.

C. E. Van Gent

# Base-ball

# BASEBALL
## THE TEAM

### OFFICERS

| | |
|---|---|
| Elmer Nels Oistad | Manager |
| Randolph Rogers Payne | Assistant Manager |
| Francis Charles Boutin | Captain |
| William Joseph Juneau | Coach |
| John Fred Haussman | Coach |

### PERSONNEL

| | |
|---|---|
| Archie Bainbridge, aWa | Catcher |
| Marc Hadley Hoskins, W | Catcher |
| Clifford Bernard Shafer, aWa | Catcher |
| Nicholas Michael Isabella, W | Pitcher |
| Emil Herman Nuepert, aWa | Pitcher |
| John Henry Savage, W | Pitcher |
| Carl Albert Wendt, W | Pitcher |
| Kendall Benjamin Bragg, W | First Base |
| Harry Elmer Mereness, W | Second Base |
| Ernest Herman Hoppert, W | Third Base |
| Joseph Frank Machotka, W | Short Stop |
| Harold Milton Lampert, W | Left Field |
| Francis Charles Boutin, Captain, W | Center Field |
| William Daniel Byrns, aWa | Right Field |
| Harry Joseph Herzog, W | Right Field |

Coach Juneau

Manager Oistad

# 1913 Varsity Baseball Team

Juneau (Caoch) Oistad, (Mgr.) Payne, (Asst. Mgr.) Hausmann, (Asst. Coach)
Hoppert Machotka Hoskins Mereness Herzog
Savage Bragg Boutin Isabella Lampert

Baseball at "the Camp" and on the Lower Campus

# Record of Games

Games Played, 14; Won, 7; Lost, 6; Tied, 1

| | | | | |
|---|---|---|---|---|
| Wisconsin | 5 | Milton College | 4 | At Madison, Apr. 15 |
| Wisconsin | 7 | Ripon College | 1 | At Madison, Apr. 18 |
| Wisconsin | 8 | Ripon College | 3 | At Madison, Apr. 19 |
| Wisconsin | 15 | Ripon College | 0 | At Madison, Apr. 15 |
| Wisconsin | 4 | Indiana | 9 | At Madison, Apr. 24 |
| Wisconsin | 7 | Minnesota | 3 | At Madison, Apr. 26 |
| Wisconsin | 4 | Purdue | 7 | At LaFayette, May 2 |
| Wisconsin | 4 | Indiana | 5 | At Bloomington, May 3 |
| Wisconsin | 8 | Illinois | 4 | At Madison, May 10 |
| Wisconsin | 9 | Purdue | 9 | At Madison, May 15 |
| Wisconsin | 0 | Illinois | 9 | At Champaign, May 16 |
| Wisconsin | 5 | Northwestern | 3 | At Evanston, May 17 |
| Wisconsin | 4 | Minnesota | 9 | At Minneapolis, May 24 |
| Wisconsin | 2 | Chicago | 6 | At Chicago, May 31 |

## THE SEASON'S AVERAGES

| | Batting Averages | | Fielding Averages | |
|---|---|---|---|---|
| | AB. | H. | Pct. | Pct. |
| Hoppert | 40 | 18 | .450 | .828 |
| Mereness | 38 | 12 | .316 | .792 |
| Wendt | 15 | 4 | .266 | .917 |
| Boutin | 36 | 9 | .250 | .895 |
| Machotka | 26 | 6 | .230 | .692 |
| Isabella | 18 | 4 | .222 | .929 |
| Lampert | 36 | 7 | .194 | 1.000 |
| Herzog | 38 | 7 | .184 | .889 |
| Bragg | 39 | 7 | .180 | .962 |
| Hoskins | 25 | 4 | .160 | .951 |
| Savage | 13 | 2 | .154 | .933 |
| Nuepert | 1 | 0 | .000 | 1.000 |
| Byrns | 3 | 0 | .000 | .666 |
| Bainbridge | 4 | 0 | .000 | .875 |
| Shafer | 9 | 0 | .000 | .947 |

"Captain Boutin Comes up to Bat"

# Intra-Mural Baseball, 1913

## Letters and Science Championship Inter-College Team

| | |
|---|---|
| Elmer Carroll Striebel | Catcher |
| Edward John Neuenschwander | Pitcher |
| Willard Reichard Jacobs | First Base |
| Lyman Barnes Park | Second Base |
| Don Forrester Pratt | Second Base |
| John B. Thompson | Third Base |
| Frank Joseph Slaby | Short Stop |
| Fred Martin Distelhorst | Left Field |
| Paul Ramsay Roach | Center Field |
| Walter Edmund Heineman | Right Field |

### Standing of the Teams

| | Won | Lost | Pct. |
|---|---|---|---|
| College of Letters and Science | 5 | 1 | .833 |
| College of Law | 4 | 2 | .667 |
| College of Engineering | 3 | 3 | .500 |
| College of Agriculture | 2 | 4 | .333 |
| School of Commerce | 1 | 5 | .167 |

# The 1916 Baseball Team

### OFFICERS

| | |
|---|---|
| Frank Joseph Slaby | Captain |
| Spencer Herbert Smith | Manager |
| William Francis Donnelly | Coach |

### PERSONNEL

| | |
|---|---|
| Kenneth Vinson Stout | Catcher |
| Edward John Nuenschwander | Pitcher |
| Frederick Eshelman Tannehil | Pitcher |
| Charles Gregory Jewett | First Base |
| John Peter Pederson | Second Base |
| Winden George Levis | Third Base |
| Frank Joseph Slaby | Short Stop |
| Harry Conley | Outfield |
| Edward Timothy Cusick | Outfield |
| William Foster Clifford | Outfield |
| Don Forrester Pratt | Outfield |

# Inter-Fraternity Baseball, 1913

## PHI DELTA THETA CHAMPIONSHIP TEAM

| | |
|---|---|
| Charles Martin Pollock | Catcher |
| Edmund Stephen Gillette, Captain | Pitcher |
| Arthur Hadden Alexander | First Base |
| Keenan Anslow Bennett | Second Base |
| William Foster Clifford | Third Base |
| William Dudley Pratt | Short Stop |
| Hathaway Gasper Kemper | Left Field |
| Crawford Wheeler | Center Field |
| George Holzer Stillman | Right Field |
| Ralph Kemp | Substitute |
| James Albert Cummins | Substitute |
| Franklin Gray Pardee | Substitute |
| Eugene Shaw Sullivan | Substitute |

## STANDING OF THE TEAMS

### First Division

| | W. | L. | Pct. |
|---|---|---|---|
| Delta Tau Delta | 7 | 1 | .875 |
| Beta Theta Pi | 6 | 2 | .750 |
| Phi Kappa Sigma | 5 | 3 | .625 |
| Kappa Sigma | 3 | 3 | .500 |
| Delta Upsilon | 1 | 4 | .200 |
| Alpha Delta Phi | 0 | 4 | .000 |
| Phi Gamma Delta | 0 | 5 | .000 |

### Second Division

| | W. | L. | Pct. |
|---|---|---|---|
| Phi Delta Theta | 5 | 0 | 1.000 |
| Alpha Sigma Phi | 4 | 1 | .800 |
| Sigma Nu | 2 | 2 | .500 |
| Phi Kappa Psi | 1 | 3 | .250 |
| Sigma Chi | 0 | 2 | .000 |
| Phi Upsilon | 0 | 4 | .000 |

### Third Division

| | W. | L. | Pct. |
|---|---|---|---|
| Sigma Alpha Epsilon | 5 | 0 | 1.000 |
| Chi Psi | 4 | 1 | .800 |
| Theta Delta Chi | 2 | 2 | .500 |
| Zeta Psi | 1 | 4 | .200 |
| Acacia | 1 | 3 | .250 |
| Alpha Tau Omega | 0 | 3 | .000 |

### Semi-Finals

| | W. | L. | Pct. |
|---|---|---|---|
| Alpha Sigma Phi | 2 | 0 | 1.000 |
| Beta Theta Pi | 0 | 1 | .000 |
| Chi Psi | 0 | 1 | .000 |

### Finals

| | W. | L. | Pct. |
|---|---|---|---|
| Phi Delta Theta | 3 | 0 | .000 |
| Alpha Sigma Phi | 2 | 1 | .667 |
| Sigma Alpha Epsilon | 1 | 2 | .333 |
| Delta Tau Delta | 0 | 3 | .000 |

# The Season

## BASEBALL

The baseball season for 1913 resulted in the loss of the conference championship which had been won the year before by Coach "Slim" Lewis' squad of heavy hitters. It was only after a hard fight and a series of unfortunate circumstances that the 1913 varsity was obliged to store away their bats and suits with a .333 percentage, three games having been won, six lost, and one tied.

Soon after the opening of the second semester assisted, by "Doc" Haussman, Coach "Bill" Juneau issu d the first call for varsity candidates and some fifty aspirants responded for indoor practice regularly in the annex. Both Captain "Ted" Waller and "Jerry" Brewer, who had figured largely in the success of the nine the year before suddenly left school at this time, a loss which proved a sad blow to the chances. Boutin was elected to fill the captain's vacancy, and was assisted in the work of developing the new team by the veterans Bragg, Hoppert, Mereness, Lampert, and Savage.

After two months of indoor practice, the team got it first real practice in the preliminary games with Milton, Ripon, and Whitewater Normal, easily defeating its state rivals.

The "Big Nine" season was opened with a 9–4 defeat at the hands of Indiana. Minnesota was next and proved easy, the Badgers winning a slow game, 7 to 3.

On the first trip of the season, the team lost close and exciting contests to Purdue and Indiana. In the return game with the Hoosiers there developed a streak of "hard luck" when Jack Savage premier hurler was hit on the wrist with a terrific line drive, crippling him for the remainder of the season.

G. Huff brought his far famed Suckers to Camp Randall on May 10 and the varsity "came back" long enough to hand the Illini a dicisive 8 to 4 wallop. The game with Purdue, May 15, resulted in a 10 to 10 tie after each nine had taken slight forges ahead throughout the ten inning battle. The game was called to allow the teams to catch a train, the Badgers traveling that night to Illinois where on the next day they succumbed to a 9 to 0 defeat. On their way back home, Coach Juneau's players stopped off long enough at Northwestern on May 17 to trim the Purple in a good exhibition of baseball by the score of 5 to 3.

Wet grounds the next week were responsible for the postponement of the Chicago and Northwestern contests at Camp Randall, but in the meantime, the varsity took time enough for a flying trip to Minnesota where they lost, 9 to 4. A 6 to 2 defeat at the hands of the Maroons on May 31 ended the season.

Dody Boutin

# Crew

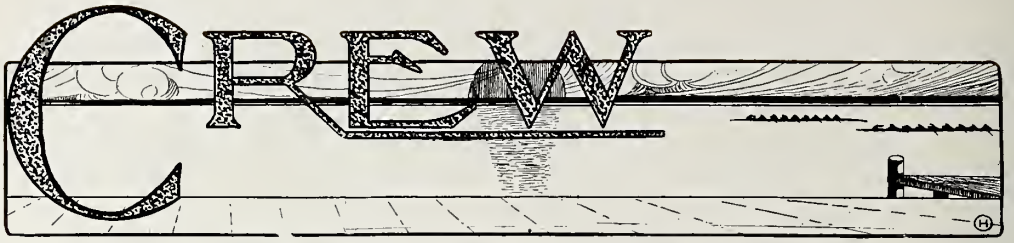


# The 1913 Varsity Crew

## OFFICERS

| | |
|---|---|
| Donald John MacLeod | Captain |
| Malcolm Fizer McFarland | Commodore |
| Karl Theodore Schweizer | Vice-Commodore |
| Harry Emerson Vail | Coach |
| Edward Andrew Babcock | Engineer |

## PERSONNEL

### VARSITY EIGHT OARED

| Position | Name | Age | Weight | Height |
|---|---|---|---|---|
| Bow | Ralph Abner Peterson | 25 | 168 | 6 ft. |
| Two | Charles William Evert | 23 | 170 | 6 ft. |
| Three | Hoy Benjamin Clayton | 22 | 170 | 6 ft. |
| Four | Albert Jenness Dexter | 21 | 165 | 5 ft. 11 in. |
| Five | Fred Paul Mueller | 20 | 172 | 6 ft. 1 in. |
| Six | Harold Leroy Moffett | 21 | 180 | 6 ft. |
| Seven | Arno Wittich | 21 | 175 | 6 ft. 1-2 in. |
| Stroke | Gustave Bohstedt | 25 | 170 | 6 ft. |

Average age, 22 1-4 years; Average weight, 171 1-4; Average Height 6 ft. 1-16 inches.

| | | | | |
|---|---|---|---|---|
| Coxswain | Harold Arthur Lewis | 19 | 103 | 5 ft. 7 in. |
| P. Sub | Hans Peter Termansen | 24 | 187 | 6 ft. 1 in. |
| S. Sub | Carl Herbert Casburg | 26 | 175 | 6 ft. |

### VARSITY FOUR OARED

| Position | Name | Age | Weight | Height |
|---|---|---|---|---|
| Bow | Martin Tom Kennedy | 23 | 168 | 6 ft. 1-2 in. |
| Two | John Bruce Tasker | 21 | 175 | 5 ft. 11 in. |
| Three | Donald John MacLeod, Captain | 24 | 176 | 6 ft. |
| Stroke | Raymond Lee Cuff | 23 | 162 | 5 ft. 10 in. |

Average age, 22 3-4 years; Average weight, 170 1-4; Average height, 5 ft. 11 3-4 inches.

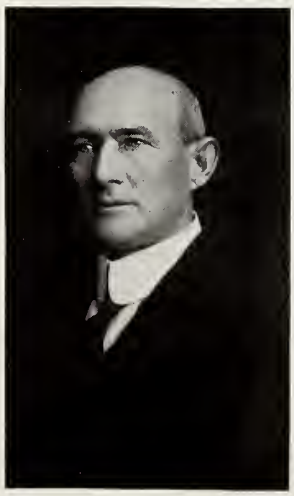

Coach "Dad" Vail

Commodore McFarland

# The 1913 Crew W Men

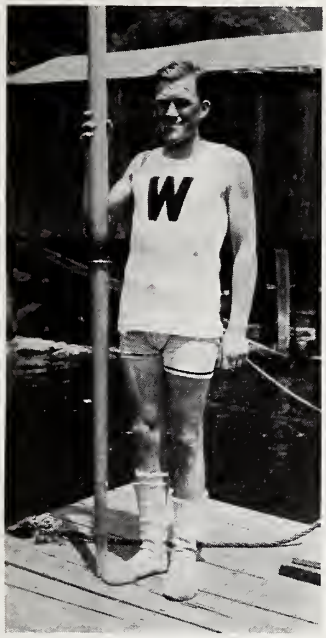

Raymond
Lee
Cuff

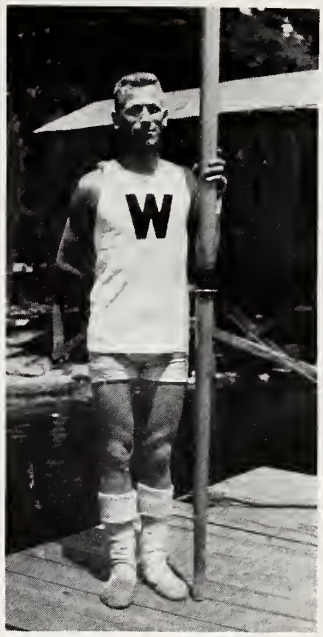

Ralph
Abner
Peterson

Albert
Jenness
Dexter

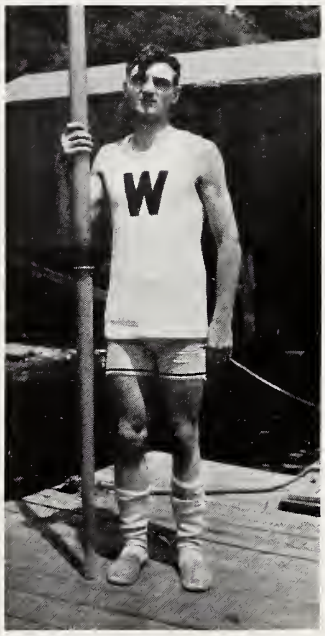

Martin
Tom
Kennedy

John Bruce Tasker

Charles William Evert

Arno Wittich

Gustave Bohstedt

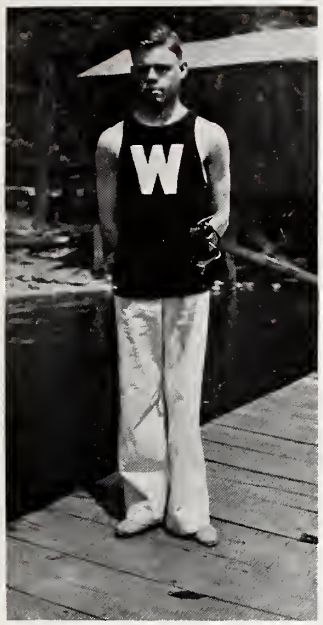


Harold
Arthur
Lewis

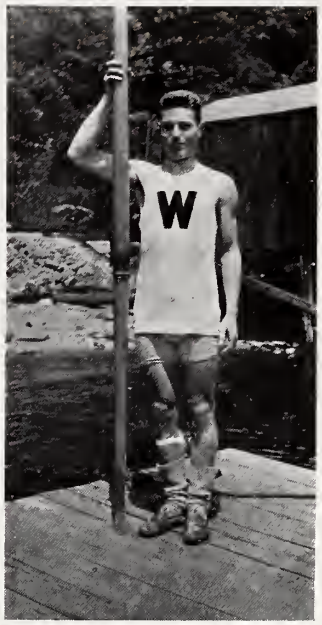


Hoy
Benjamin
Clayton

Harold
Leroy
Moffet

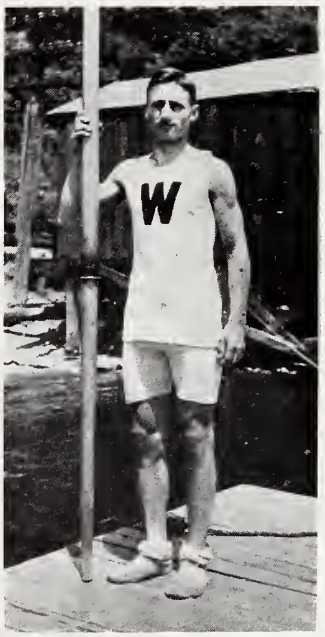


Fred
Paul
Miller

# The Poughkeepsie Regatta

*Held on the Hudson River, near Poughkeepsie, N. Y., June 21, 1913*

## THE VARSITY EIGHT-OARED

| | | |
|---|---|---|
| *First* | Syracuse | *Time*—19 min. 28 3-5 sec. |
| *Second* | Cornell | *Time*—19 min. 31 sec. |
| *Third* | Washington | *Time*—19 min. 33 sec. |
| *Fourth* | Wisconsin | *Time*—19 min. 36 sec. |
| *Fifth* | Columbia | *Time*—19 min. 38 1-5 sec. |
| *Sixth* | Pennsylvania | *Time*—20 min. 11 1-5 sec. |

The record for the four mile course is 18 minutes, 53 1-5 seconds, made by Cornell in 1901.

THE FINISH

The Wisconsin Shell is Fourth

# The Poughkeepsie Regatta

*Held on the Hudson River, near Poughkeepsie, N. Y., June 21, 1913*

## THE VARSITY FOUR-OARED

| | | |
|---|---|---|
| *First* | Cornell | *Time*—10 min. 47 2-5 sec. |
| *Second* | Pennsylvania | *Time*—10 min. 52 3-5 sec. |
| *Third* | Columbia | *Time*—10 min. 54 4-5 sec. |
| *Fourth* | Wisconsin | *Time*—10 min. 58 3-5 sec. |
| *Fifth* | Washington | *Time*—12 min. 8 3-5 sec. |
| *Sixth* | Syracuse | Failed to finish |

The record for the two-mile course is 10 minutes, 1 second, made by Cornell in 1909.

## Results of Previous Poughkeepsie Regattas

### VARSITY EIGHT-OARED

1900—Pennsylvania, Wisconsin, Cornell, Columbia, Georgetown. *Time*, 18:53 3-5.

1901—Cornell, Columbia, Wisconsin, Georgetown, Syracuse, Pennsylvania. *Time*, 18:53 1-5. *Record.*

1902—Cornell, Wisconsin, Columbia, Pennsylvania, Syracuse, Georgetown. *Time*, 19:05.

1903—Cornell, Georgetown, Wisconsin, Pennsylvania, Columbia. *Time*, 18:57.

1904—Syracuse, Cornell, Pennsylvania, Columbia, Pennsylvania, Wisconsin. *Time*, 20:22 3-5.

1905—Cornell, Syracuse, Georgetown, Columbia, Pennsylvania, Wisconsin. *Time*, 20:29 2-5.

1906—Cornell, Pennsylvania, Syracuse, Wisconsin, Columbia, Georgetown. *Time*, 19:36 4-5.

1907—Cornell, Columbia, Annapolis, Pennsylvania, Wisconsin, Georgetown. Syracuse. *Time*, 20:02 2-5.

1908—Syracuse, Columbia, Cornell, Pennsylvania, Wisconsin. *Time*, 19:34 1-5.

1909—Cornell, Columbia, Syracuse, Wisconsin, Pennsylvania. *Time*, 19:02.

1910—Cornell, Pennsylvania, Columbia, Syracuse, Wisconsin. *Time*, 20:45 1-5.

1911—Cornell, Columbia, Pennsylvania, Wisconsin, Syracuse. *Time*, 20:10 4-5.

1912—Cornell, Wisconsin, Columbia, Syracuse, Pennsylvania, Leland Stanford. *Time*, 19:21 2-5.

# The Freshman Crew

## Personnel

| *Position* | *Name* | *Age* | *Weight* | *Height* |
|---|---|---|---|---|
| *Bow* | Richard Adrian Zwemer | 19 | 147 | 5 ft., 11½ in. |
| *Two* | Charles Cyril Bollman | 20 | 182 | 5 ft., 8 in. |
| *Three* | Ward Butler Freeman | 19 | 165 | 5 ft., 10 in. |
| *Four* | Jay Cayton Owens | 19 | 167 | 5 ft., 10½ in. |
| *Five* | Arthur William Miller | 21 | 167 | 5 ft., 9 in. |
| *Six* | James Arthur Wickham, Captain | 19 | 170 | 5 ft., 10 in. |
| *Seven* | P. Harold Diggle | 21 | 191 | 5 ft., 10½ in. |
| *Stroke* | Gustave Adolph Sell | 21 | 160 | 5 ft., 10½ in. |

*Average Age, 20 years. Average Weight, 168 5-8 pounds*
*Average Height, 5 ft., 10 inches*

| | | | | |
|---|---|---|---|---|
| *Substitute* | Fremont Augustus Chandler | 19 | 150 | 5 ft., 8 in. |
| *Substitute* | Wallace Joseph Landry | 22 | 176 | 6 ft. |
| *Coxswain* | John Breckenridge Brown | 22 | 101 | 5 ft., 1 in. |

Landry Chandler Zwemer Bollman Freeman Owens Miller Wickham Diggle Sell Brown

# The Poughkeepsie Regatta

*Held on the Hudson River near Poughkeepsie, N. Y., June 21, 1913*

FRESHMAN EIGHT-OARED

| | | |
|---|---|---|
| *First* | Cornell | *Time*—10 min. 4 4-5 sec. |
| *Second* | Wisconsin | *Time*—10 min. 7 4-5 sec. |
| *Third* | Syracuse | *Time*—10 min. 14 3-5 sec. |
| *Fourth* | Pennsylvania | *Time*—10 min. 24 3-5 sec. |
| *Fifth* | Columbia | *Time*—10 min. 29 sec. |

The record for the two-mile course is 9 minutes, 11 3-5 seconds, made by Cornell in 1909.

# Freshmen St. John's M. A. Regatta

*Regatta held on Lake Mendota, May 24, 1913*

THE CREWS

| WISCONSIN | | ST. JOHN'S |
|---|---|---|
| Zwemer | *Bow* | Walton |
| Bollman | *Two* | Schmidt |
| Freeman | *Three* | Hayes |
| Owens | *Four* | Snow |
| Miller | *Five* | Sprute |
| Wickham | *Six* | Hatcher |
| Diggle | *Seven* | Zabriske |
| Sells | *Stroke* | Cook |
| Brown | *Coxswain* | Skile |

THE RESULT

*The Wisconsin freshmen won*

# Wisconsin-Minnesota Boat Club Regatta

*Rowed on Lake Mendota, May 24, 1913.*

THE CREWS

| WISCONSIN | | MINNESOTA BOAT CLUB |
|---|---|---|
| Peterson | *Bow* | Fleming |
| Bohsted | *Two* | Connelly |
| Clayton | *Three* | Morgan |
| Dexter | *Four* | Baen |
| Mueller | *Five* | McGill |
| Moffet | *Six* | Fitspatrick |
| Wittig | *Seven* | Cochrane |
| Evert | *Stroke* | Ellebre |
| Lewis | *Coxswain* | Siesco |

THE RESULT

*Wisconsin won by six lengths.*
*Time 6:40.*

# Annual Inter-College Regatta

*Held on Lake Mendota, May 27, 1913.*

*The Winning Crew.*

| | |
|---|---|
| Albert Fritsche | *Bow* |
| Henry Lincoln Ott | *Two* |
| John Searle Osborn | *Three* |
| James Attmore Vincent | *Four* |
| Samuel Silkman Hickox | *Five* |
| Henry Cool Priester | *Six* |
| Arnold Kirst Fitger | *Seven* |
| Allan Briggs | *Stroke* |
| Christian John Otjen | *Coxswain* |

THE RESULT

*Won by the Letters and Science Crew by four lengths.*
*No time taken.*

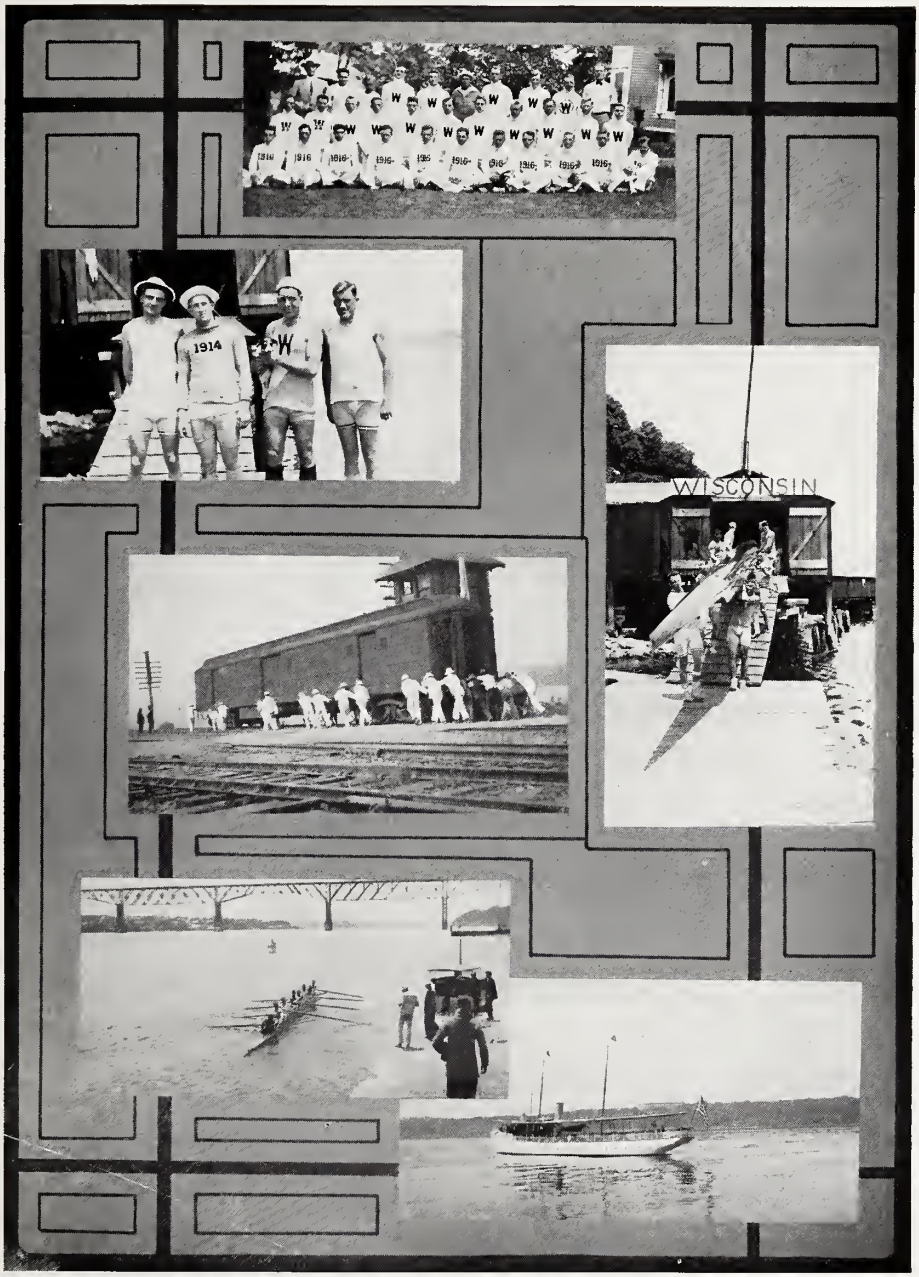


At the Poughkeepsie Races
The Bunch at Poughkeepsie—The "Four"—The Car that carried the shell—Wisconsin's quarters and the steward's yacht.

At the beginning of the 1913 season, prospects for another good crew were indeed rosy. For the first time in Wisconsin's history the crews had worked on Mendota until early December. The spring work on the machines brought out every man from the previous year's freshman crew and five of the veterans who had rowed on the varsity 1912 crew which came within three and three-fifths seconds of defeating Cornell. Regular machine work, however had hardly begun when Captain Maurice Sjoblom was forced to leave the squad because of heart trouble. This was a serious blow to the crew, for Coach "Dad" Vail not only had to change his whole combination but he was forced to lose one of the best oarsmen that ever pulled an oar for Wisconsin. Next came the resignation of Samp, No. 7 in 1912, another crimp to winning prospects.

About the opening of the spring season, the Athletic Council voted to send a "four" to the Hudson to represent Wisconsin in the four oared event for the first time in several years. Coach Vail and the squad hailed the announcement with joy and began active practice daily on Mendota. After a few workouts on the water Vail decided to give his eight sophomores a tryout in the varsity boat in the same order in which they had rowed the year previous, and to place the veterans in the four. These combinations looked fairly promising until the eastern trip had been made and the grind of the Hudson was on in earnest. At the end of the first week of practice, "Dad" Vail had given up hopes of his sophomore eight making a showing like that of his 1912 crew. It was then too late to bolster up his eight from the four, so he pinned his faith on the smaller boat. The "four", however, as well as the "eight" after one of the greatest races ever seen on the Hudson, were only able to land fourth place, proving somewhat of a disappointment in comparison to former records.

"JOE"

The Badger yearlings who performed poorly on Mendota before leaving for the east, made rapid progress after getting on the Hudson, finishing a close second to Cornell over the two mile course. They rowed a very good race.

Let us hope that Wisconsin will soon accomplish that which she has been so long striving to do—Sweep the Hudson.

Donald J. MacLeod

# Cross-Country

# CROSS-COUNTRY
## THE TEAM

## The 1913 Varsity Cross-Country Team

### OFFICERS

| | |
|---|---|
| George Thomas Bresnahan | Captain |
| Marshall Conant Graff | Manager |
| Howard Parsons Marshall | Asst. Manager |
| Thomas Edward Jones | Coach |

### PERSONNEL

Joseph Aloysius Becker, W
George Thomas Bresnahan, W
William Bradshaw Goldie, W
William Dow Harvey, W
Henry Baldwin Merrill, aWa
Charles Stanley Perry, aWa
Irvin Arnold White, W

### RECORD OF MEETS

Nov. 11, at Madison; Minnesota-Wisconsin Dual.
Wisconsin, first, 21 points
Minnesota, second, 34 points

Nov. 22, at Columbus, Ohio; Conference Championship Cross Country
Wisconsin, first, 72 points
Illinois, second, 83 points
Ohio State, third, 106 points

Coach Jones

Manager Graff

# The 1913 Varsity Cross-Country Team

Goldie Becker Bresnahan (Captain) White Merrill Harvey
Graff (Manager) Coach Jones

# Western Intercollegiate Cross-Country Meet

*Columbus, Ohio, Nov. 22, 1913.*

| | Points. | | Points. |
|---|---|---|---|
| Wisconsin, first; | 72 | Indiana, seventh; | 174 |
| Illinois, second | 83 | Northwestern, eighth; | 176 |
| Ohio State, third; | 106 | Dennison, ninth; | 177 |
| Ames, fourth; | 109 | Chicago, tenth; | 199 |
| Purdue, fifth; | 117 | Iowa, eleventh; | 243 |
| Minnesota, sixth; | 147 | | |

*Course—Five Miles.*

*Time: 26 minutes, 44½ seconds*

Watson, (Minn.), *First*
Mason, (Ill.), *Second.*
White, (Wis.), *Third.*
Goldie, (Wis.), *Seventh.*
Bresnahan, (Wis.), *Ninth*
Harvey, (Wis.), *Twenty-fifth.*
Becker, (Wis.), *Twenty-eighth.*

## Annual Inter-College Cross-Country Run

*Three mile course, Nov. 15, 1913.*

Perry, (LS), *First.*
Benish, (LS), *Second.*
Schardt, (LS), *Third.*
Hildreth, (A), *Fourth.*
Shemick, (A), *Fifth.*

*Time of Winner: 17 minutes, 10 seconds.*

| | Points |
|---|---|
| L. & S., first | 28 |
| Agrics, second | 34 |
| Engineers, third | 78 |

## Tenth Annual Turkey Race

*Two mile course through the streets, November 26, 1913.*

Schardt, '17, *First;* . . . . . Live Turkey
Shemick, '15, *Second;* . . . Live Rooster
Forsberg, '16, *Third;* . . . . Live Hen
Spoor, '15, *Last;* . . . . . An Egg

*Time of Winner: 10 minutes, 12 seconds.*

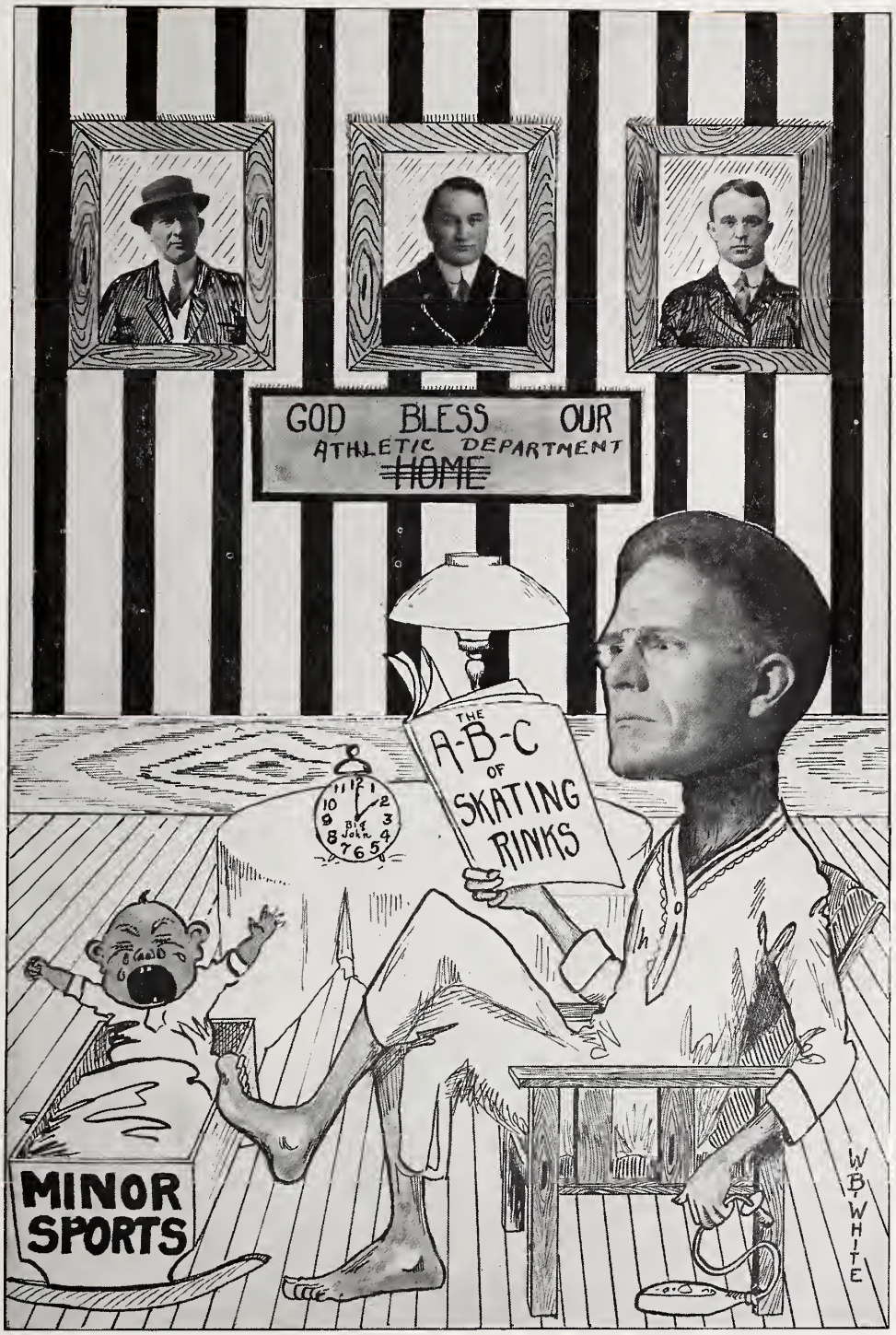
GOD BLESS OUR
ATHLETIC DEPARTMENT
~~HOME~~
THE A-B-C OF SKATING RINKS
MINOR SPORTS
W B WHITE

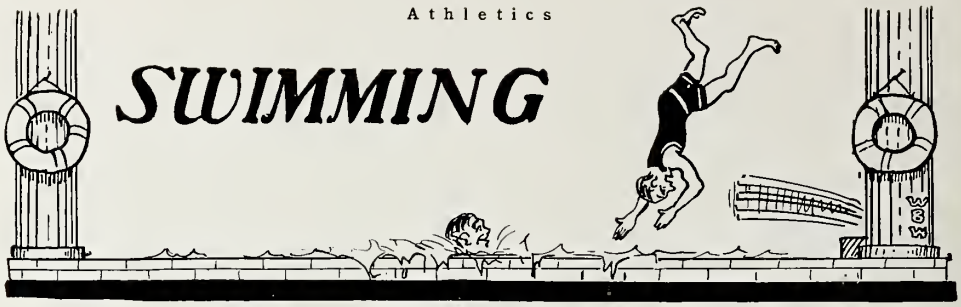


## OFFICERS

Samuel Silkman Hickox . . Captain
Miltimore Witherell Brush . . Manager
Harry Hingston Hindman . . . Coach

## PERSONNEL

Paul Ellsworth Behrens, 40, relay
Alfred Bercry Booth (W), 40, 100, relay
Harvey Conover, 40, 100 relay
James A. Cummins (sWt), 40, 100, relay
John Carlson Fehlandt (W), plunge
Dean Watson Glaspell, 220
Donald Whittier Greenwood (W), back stroke
Samuel Silkman Hickox (W), breast stroke
Fergus Meade, plunge
Warren Pease, Jr., relay
Henry Carl Priester, plunge
William Ernest Ross, 40, 100, relay
Walter Emil Schmidt, plunge
Gerald Rockingham Stark, 220
Joseph T. Steuer (W), 40, 100, relay
George Herbert Taylor (W), backstroke, breast stroke, relay
Frank William Tillman (sWt), 220
Waldemar A. Knoll (W), back stroke

## Record of Meets

| | | | | | |
|---|---|---|---|---|---|
| Illinois | 32 | Wisconsin | 26 | . . | January 24 at Champaign |
| Northwestern | 42 | Wisconsin | 16 | . . | February 28, at Madison |
| Chicago | 43 | Wisconsin | 15 | . . | March 7, at Madison |
| Northwestern | 29 | Illinois | 28 | | |
| Chicago | 22 | Wisconsin | 6 | . . | March 20, at Evanston |

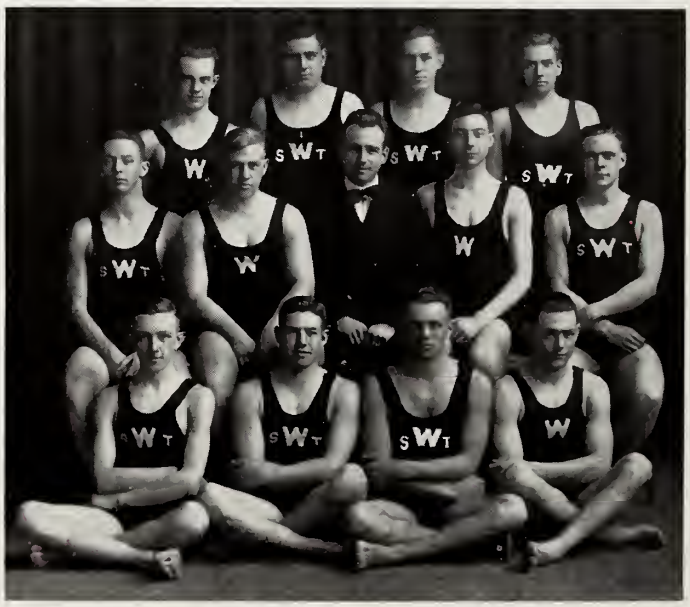

Booth Schmidt Preister Meade
Taylor Fehlandt Hindman Hickox Glaspell
Tillman Cummins Behrens Knoll

## THE VARSITY TENNIS TEAM

Norman Seymour Hinman  Charles Paul Stivers

## THE MATCHES

Chicago, Ill., May 29, 30, 1913

| | |
|---|---|
| First . . . | Chicago |
| Second . . . | Illinois |
| Third . . | Wisconsin |

### Singles

Hinman defeated Regon of Beloit, 6-4, 7-5
Bebb of Illinois defeated Stivers, 4-6, 6-1, 7-5
Green of Chicago defeated Hinman, 6-0, 6-3

### Doubles

Squair and Green of Chicago defeated Hinman and Stivers, 6-1, 6-3, 6-0

## THE VARSITY GOLF TEAM

Kenneth Foss Layman . . . Captain
John Scripps Corley  James Albert Cummins
Francis Robert Kitchell

## WESTERN INTERCOLLEGIATE GOLF TOURNAMENT

Chicago, Ill., June 19, 20, 1913

### MEDAL PLAY

| | |
|---|---|
| First . . | University of Chicago, 726 strokes |
| Second . . | University of Illinois, 732 strokes |
| Third . . | University of Wisconsin, 762 strokes |

### MATCH PLAY

#### Semi-Finals

Grimes (C) defeated Layman (W), 7 and 5
Cummins (W) defeated Corley (W), 1 up, 19 holes

#### Finals

Grimes (C) defeated Cummins (W), 5 and 4

Cummins  Layman  Corley  Kitchell

## PERSONNEL

| | |
|---|---|
| Harlan D. McChesney | Coach |
| Roy Lodawick Replinger | Captain |
| Harry Charles Anderton | Lewis Lachlan McLaren |
| Paul Hinman Dawley | Clarence Falk Suhm |
| Richland Henry Garling | Martin H. Knutsen |

## RECORD OF MEETS

| | |
|---|---|
| March 21, at Madison | Wisconsin, 756¾; Chicago, 606¼. |
| April 4, at Chicago | Chicago, 1,273.5; Wisconsin, 1,164.5; Illinois, 1,062.75; Indiana, 205; Nebraska, 167. 75. |

### The Conference Meet, Chicago, Ill., April 4, 1914

| Event | First | Second | Third |
|---|---|---|---|
| Side Horse | Replinger (W) | Garling (W) | Squair (C) |
| Horizontal Bar | Replinger (W) | Roberts (C) | Harkinson (C) |
| Parallel Bars | Replinger (W) | Harkinson (C) | Kamm (I) |
| Flying Rings | Replinger (W) | Nilsen (I) | Weakley (C) |
| Club Swinging | Replinger (W) | Squair (C) | Orr (I) |
| Tumbling | Weakley (C) | Parkinson (C) | Orr (I) |

Replinger (W), won the individual championship with a total of 371 points.

## THE TEAM

McChesney Replinger McLaren Garling Anderton Dahle Suhm Knutsen

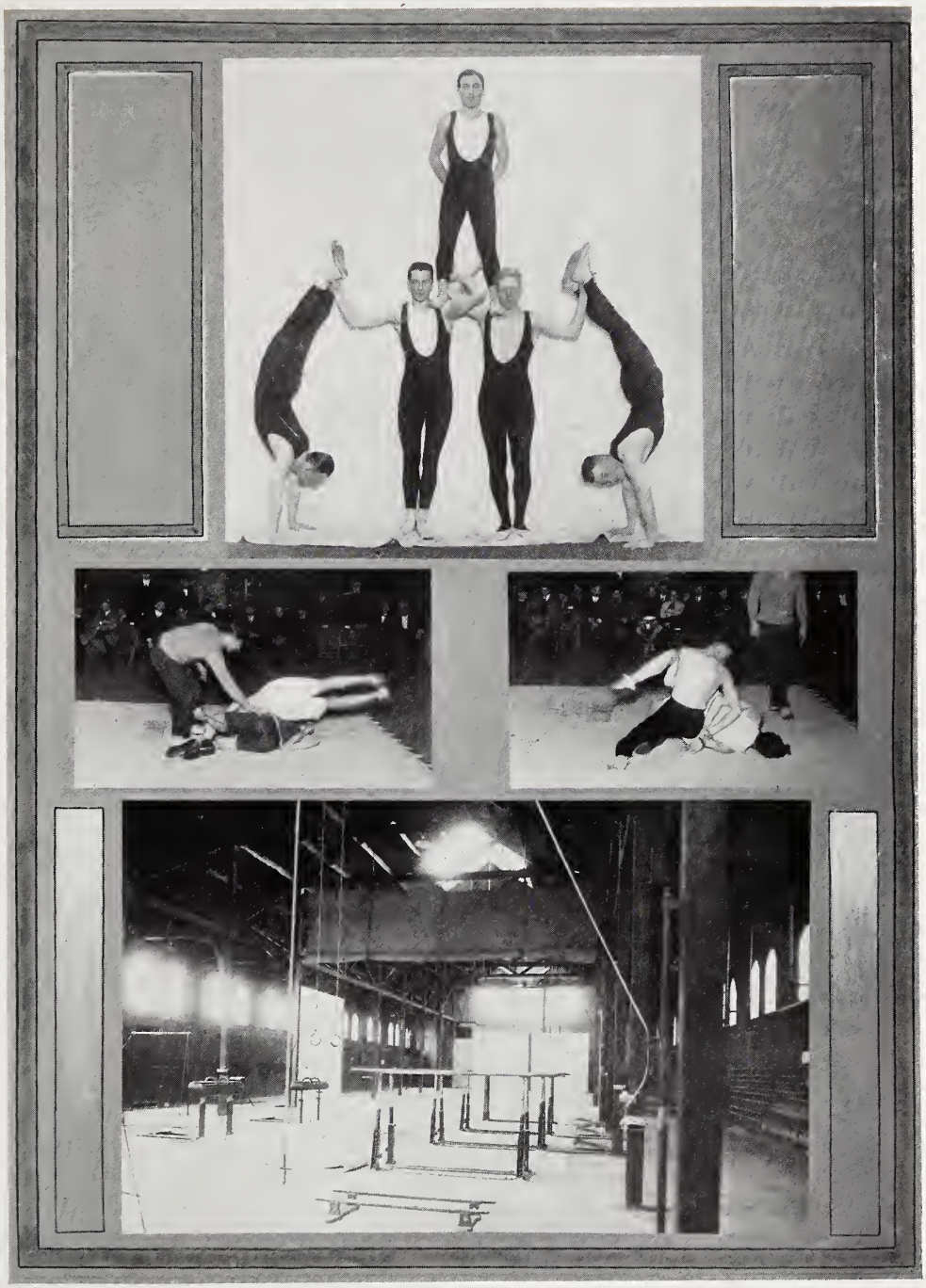

Gymnastics and Wrestling

Athletics

# WRESTLING

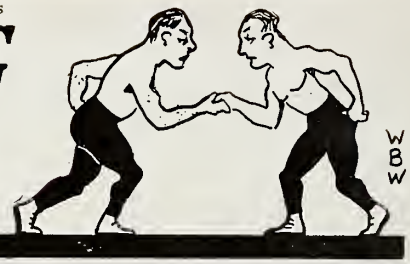


## PERSONNEL

Fred C. Schlatter . . . . . Coach

Howard Buck, 175 lb. and over — Jay P. Martin, 175 lb.

Ward Butler Freeman, 158 lb. — William Edward Roth, 145 lb.

Arthur William Knott, 135 lb. — Clarence Herbert Schmitt, 125lb.

## THE CONFERENCE MEET, CHICAGO, APRIL 4, 1914

### Wrestling

Indiana, 10 1-6; Wisconsin, 8½; Iowa, 8; Nebraska, 3; Illinois, 2 2-3; Minnesota, 2 2-3.

125 Pound Class—Williams (Ind.), defeated Anderson (Minn.), time 23:00.

135 Pound Class—Knott (Wis.), defeated Gran (Ia.), time, 7:38.

145 Pound Class—Hobbet (Ia.), defeated Gunther (Neb.), time, 14:55.

158 Pound Class—Demmon (Ia.), tied Freeman (Wis.), time, 10:00.

175 Pound Class—Cummins (I.), defeated Martin (Wis.), time, 4:00.

175 Pounds and Over—Davis (Ind.), defeated Schenk (Neb.), time, 23:00.

### Fencing

Foils—Schurect (I), first; Ottoson (C) second; Knutsen (W), third.

Duelling Swords—Schurect (I), first; Ottoson (C), second; Knutsen (W), third.

Broadswords—Griffin (I), first; Knutsen (W), second; Ottoson (C), third.

Illinois, first; Chicago, second; Wisconsin, third.

Schmitt — Martin — Schlatter (Coach) — Freeman — Buck — Roth

# SOCCER

## LETTERS AND SCIENCE TEAM

### OFFICERS

| | |
|---|---|
| Ming Dan Wong | Captain |
| Ellsworth Chapman Alvord | Manager |
| Walter Ernest Meanwell | Coach |

### PERSONNEL

| | | | |
|---|---|---|---|
| Olyntho Mendonca | Center Forward | Paul Chovey | Center Half Back |
| Marshall Raymond Olsen | Inside Left | Albert Friend Meyer | Right Half Back |
| Fred Martin Distelhorst | Inside Right | Earl Lovridge Furman | Left Full Back |
| Ung-Chih Lay | Outside Left | Fred Stadelbauer | Right Full Back |
| Ming Dan Wong | Outside Right | Ellsworth Chapman Alvord | Goal |
| Albert P. Martin | Left Half Back | Nathaniel Paul Biart | Substitute |

### STANDINGS INTER-COLLEGE TOURNAMENT

| | Won | Lost | Tied | Pct. |
|---|---|---|---|---|
| L. and S. | 2 | 0 | 1 | 1.000 |
| Engineers | 1 | 1 | 0 | .500 |
| Agrics | 0 | 2 | 1 | .000 |

Olsen Salerno Cusick Furman Mendonca Stadelbauer
Wong Patron Cummings Taylor Martin Henny

Winter Sports

# Winter Sports

## The 1914 Handball Tournament

SINGLES

Faculty and Graduates
Williamson won from Pfanku, 2-0

Undergraduates
Buehler won from Riley, 3-1

DOUBLES

Faculty and Graduates
Williamson and Flint won from Corp and Wiscocil, 2-1

Undergraduates
Buehler and Riley won from Ray and Dickson, 3-1

UNIVERSITY CHAMPIONSHIP

Singles
Buehler won from Williamson, 3-1

Doubles
Buehler and Riley won from Williamson and Flint, 3-1

## The 1914 Varsity Hockey Team

PERSONNEL

Allan Briggs, Center
Wilfred Evans, Right Wing
Carl W. Maedje, Right Wing
James Raymond Bill, Left Wing
Arthur Hadden Alexander, Rover
Clarence Kinne Boucher, Cover P'nt.
James Duane Boucher, Point
Robert Colton Johnson, Goal

Glenway Maxon, Manager

RECORD OF MATCHES

| | | |
|---|---|---|
| Wisconsin . . . . | 5 | Milwaukee Town Club 1 |
| Wisconsin . . . . | 2 | Milwaukee Town Club 0 |
| Wisconsin . . . . | 3 | Wanderers (Milwaukee) 2 |
| Wisconsin . . . . | 7 | Crescents (Milwaukee) 6 |

(The matches were played in Milwaukee between semesters).

Bill Evans J. Boucher Briggs
Johnson C. Boucher Maxon, Mgr. Alexander Maedje

STANDINGS OF THE INTER-FRATERNITY BOWLING LEAGUE, 1913-14

| | Team | Won | Lost | P.C. | | Team | Won | Lost | P.C. |
|---|---|---|---|---|---|---|---|---|---|
| *1. | Delta Kappa Epsilon | 49 | 14 | .777 | 12. | Phi Gamma Delta | 26 | 34 | .433 |
| 2. | Delta Tau Delta | 49 | 14 | .777 | 13. | Alpha Tau Omega | 27 | 36 | .428 |
| 3. | Theta Delta Chi | 46 | 17 | .730 | 14. | Delta Upsilon | 27 | 36 | .428 |
| 4. | Phi Kappa Sigma | 45 | 18 | .714 | 15. | Acacia | 25 | 38 | .396 |
| *5. | Beta Theta Pi | 44 | 19 | .698 | 16. | Kappa Sigma | 23 | 40 | .365 |
| 6. | Phi Delta Theta | 44 | 19 | .698 | 17. | Sigma Nu | 22 | 41 | .349 |
| 7. | Alpha Delta Phi | 42 | 21 | .666 | 18. | Sigma Alpha Epsilon | 19 | 44 | .301 |
| 8. | Psi Upsilon | 39 | 24 | .619 | 19. | Chi Psi | 24 | 39 | .280 |
| 9. | Alpha Sigma Phi | 34 | 29 | .539 | 20. | Sigma Chi | 15 | 42 | .254 |
| 10. | Kappa Phi Gamma | 33 | 30 | .523 | 21. | Sigma Phi | 12 | 51 | .190 |
| 11. | Phi Kappa Psi | 32 | 31 | .507 | 22. | Zeta Psi | 11 | 49 | .183 |

*1—First Place awarded to Delta Kappa Epsilon for winning two games from Delta Tau Delta in a special match.
*5—Fifth Place awarded to Beta Theta Pi by winning two games from Phi Delta Theta in a special match.

INDIVIDUAL AVERAGES

| | | | | | |
|---|---|---|---|---|---|
| 1. | Higley | 181.9 | 13. | Loftsgarden | 163.3 |
| 2. | Reber | 178.3 | 14. | Hill | 163.0 |
| 3. | E. Jones | 177.3 | 15. | G. Richardson | 163.0 |
| 4. | Weber | 171.5 | 16. | Wheeler | 162.7 |
| 5. | Bush | 168.0 | 17. | Martin | 162.3 |
| 6. | Ray | 167.9 | 18. | Duncan | 162.1 |
| 7. | Briggs | 167.8 | 19. | Bradish | 162.1 |
| 8. | Roach | 166.9 | 20. | Poston | 162.1 |
| 9. | Davis | 165.7 | 21. | D. Jones | 161.7 |
| 10. | Stavrum | 165.6 | 22. | McBride | 161.6 |
| 11. | Siebecker | 165.5 | 23. | Rusch | 160.3 |
| 12. | Alexander | 163.5 | 24. | A. Taylor | 160.2 |

| | | |
|---|---|---|
| High Average for three Games | Weber | 221 |
| High Single Game | Weber | 273 |
| High Single Team Game | Beta Theta Pi | 1020 |
| High Team Total for three Games | Delta Tau Delta | 2757 |

Duncan Bush Ray McBride Clark Taylor

# Women's Athletics

# Women's Athletic Association Board, 1913-14

| | |
|---|---|
| Nettie Elizabeth Karcher | President |
| Katherine Lucile Cronin | Vice-President |
| Julia Foster Avery | Secretary |
| Edna Emma Jolivette | Treasurer |

HEADS OF SPORTS

| | |
|---|---|
| Sidney Loesch Oehler | Hockey |
| Mary Hunt Young | Basketball |
| Freeda Eunice Boss | Baseball |
| Georgia Willette Miner | Tennis |
| Dorrit Osann | Bowling |
| Caroline Ruth Morris | Swimming |

W. A. A. BOARD

Young Morris Osann Cronin
Miner Oehler Karcher Jolivette

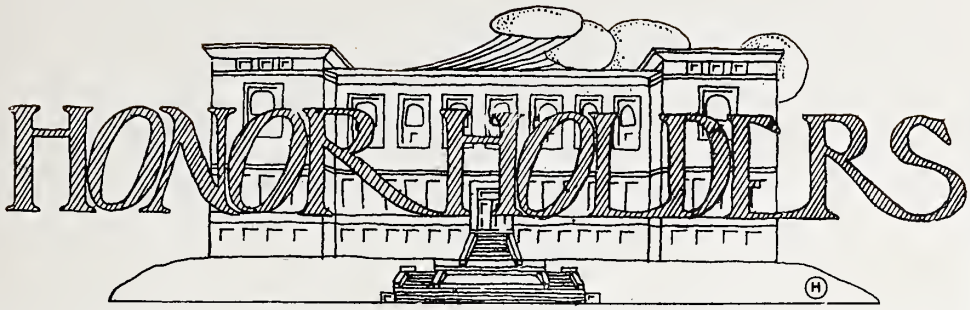


## WEARERS OF THE W

1910

Margaret Newell H'Doubler
Mary Rose McKee

1913

Edna Edith Cantril

1914

Katherine Lucille Cronin
Sylvia Adeline Hollingsworth
Edna Emma Jollivette
Caroline Ruth Morris
Dorrit Osann
Olga Charlotte Pressentin
Florence Marie Weiss

1915

Julia Foster Avery
Freeda Eunice Boss
Hattie Clara Engsberg
Marguerite Frances Slawson

1916

Anita Valentine Pleuss

## DEPARTMENT OF PHYSICAL EDUCATION

Blanche Mathilde Trilling . . Director
Boston Normal School of Gymnastics

Mary Louise Ayer . . . . Pianist
University of Wisconsin

Henriette Raymoer Brown . Fencing, Tennis
Sargent's School of Physical Education

Alice Mary Brownell . . . Archery
Wellesley

Margaret Newell H'Doubler Basketball, Baseball
University of Wisconsin

Dr. Alice Josephine Hopkins . Corrective Work
Boston Normal School

Mary Rose McKee . Bowling, Swimming
University of Wisconsin

Leslie Sawtelle . Hockey, Track, and Field
Boston Normal School of Gymnastics

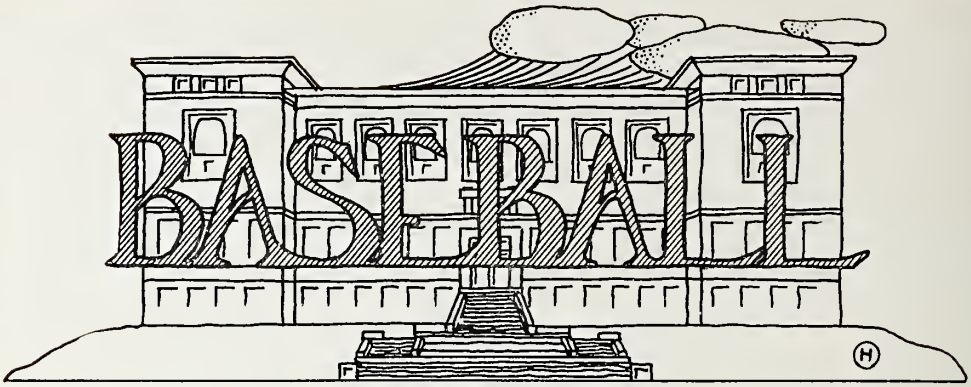


## VARSITY TEAM

Julia Foster Avery
Freeda Eunice Boss
Eulalia Hattie Croll
Ruth Bertha Glassow
Nettie Elizabeth Karcher
Olene Lapham
Caroline Ruth Morris
Rebecca Orpha Peterson
Margaret Elizabeth Rowland

### 1913

| | |
|---|---|
| Olene Lapham | Pitcher |
| Eulalia Croll, Captain | Catcher |
| Aleda May Bowman | First Base |
| Minnie Kathleen Sexauer | Second Base |
| Wylda Jay Lucke | Third Base |
| Corinne Charlotte Mueller | Right Field |
| Lydia Emline Loos | Left Field |
| Helen Virginia Pfudrer | Short Stop |
| Gertrude Samantha Clayton | Ida Lucile Jones |
| | Lucile Dorothy Hatch |

### 1914

| | |
|---|---|
| Nettie Elizabeth Karcher | Pitcher |
| Edna Emma Jolivette | Catcher |
| Caroline Ruth Morris, Captain | First Base |
| Frances Lauder | Second Base |
| Mona Penfound | Third Base |
| Maud Eunice Neprud | Right Field |
| Florence Marie Weiss | Left Field |
| Marguerite Elizabeth Ivy | Short Stop |
| Margaret Elizabeth Rowland | Helen Sarah Haner |

### 1915

| | |
|---|---|
| Pitcher | Freeda Eunice Boss, Captain |
| Catcher | Julia Foster Avery |
| First Base | Carol Rogers Hill |
| Second Base | Mary HuntYoung |
| Third Base | Marguerite Frances Slawson |
| Right Field | Grace Madeline Pugh |
| Left Field | Dora Mae Miller |
| Short Stop | Hattie Clara Engsberg |
| | Helen Mary Smith |
| | Gertrude Verena Gath |

### 1916

| | |
|---|---|
| Pitcher | Florence Dean Dunn |
| Catcher | Rebecca Orpha Peterson |
| First Base | Ruth Bertha Glassow |
| Second Base | Maud Alice Elkington, Captain |
| Third Base | Anita Valentine Pleuss |
| Right Field | Grace Elizabeth Peebles |
| Left Field | Madaline Elnora Pierson |
| Short Stop | Harriet Eastabrooks O'Shea |
| | Imogene Clarissa Kriskey |
| | Genevieve Elizabeth Deming |

## Results of Games

| | | | |
|---|---|---|---|
| Seniors | 17 | Juniors | 31 |
| Juniors | 18 | Freshmen | 11 |
| Seniors | 22 | Seniors | 28 |
| Sophomores | 14 | Freshmen | 14 |
| Sophomores | 13 | Sophomores | 7 |
| Juniors | 8 | Freshmen | 11 |
| | | Seniors | 15 |
| | | Juniors | 6 |

Championship won by Seniors.

Lucke Sexauer Pease Miller Loos Nichols Lapham Pfudeer Croll Colton Rowland H'Doubler Bowman Clayton

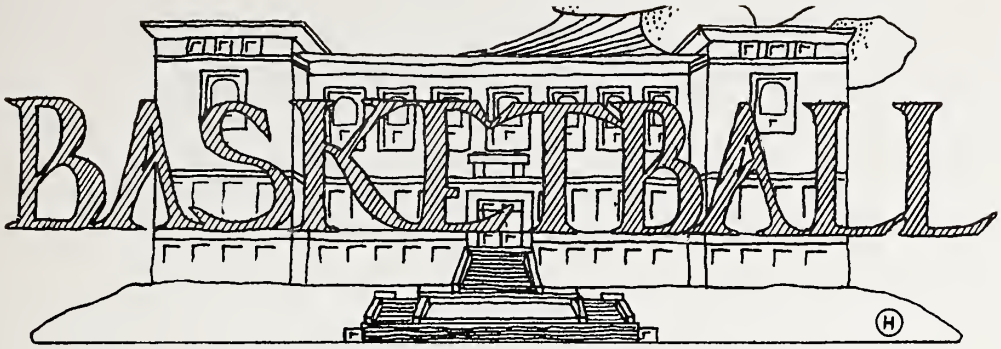


## VARSITY TEAM

Susan Comstock, '17
Charlotte Maconda Bodman, '16
Ida Lucile Jones, '15

1914

Helen Margaret Calhoun
Katherine Lucile Cronin
Riah Belle Fagan
Helen Dorsey Harrison
Nettie Elizabeth Karcher
Caroline Ruth Morris
Elsie Elizabeth Newman
Blanche Gertrude Robbins
Mary Torrey Roudebush, Capt.
Helen Seymour
Florence Marie Weiss

1915

Elsie Genevieve Astell
Julia Foster Avery
Freeda Eunice Boss, Capt.
Marie Louise Carns
Hattie Clara Engsberg
Ida Lucile Jones
Charlotte Louise Kurz
Felicitas Saleski
Rachel Lloyd Skinner
Marguerite Frances Slawson
Mary Hunt Young
Vera Belle Spinney, '16
Mary Torrey Roudebush, '14
Ruth Bertha Glassow, '16

1916

Charlotte Maconda Bodman
Genevieve Elizabeth Deming
Elsie Harriet Dietal
Ruth Esther Dillman
Ruth Bertha Glassow
Zelma Irene Gnagi
Helen Minnie Hohlfeld
Imogene Clarissa Kriskey
Doris Lucile McFadden
Harriet Eastabrooks O'Shea
Anita Valentine Pleuss
Vera Belle Spinney, Capt.

1917

Helen Adelaide Barr
Helen Flanders Boll
Susan Comstock
Myra Emery
Mary Elizabeth Eastman
Margaret Hunt
Wilhelmine Mildred Peterson
Gladys Evelyn Palmer
Eleanor Ramsay
Katherine Townsend Whitney

## GAMES

| | | |
|---|---|---|
| Feb. 27 | Senior-Junior | 15–12 |
| March 6 | Senior-Freshmen | 9–19 |
| March 13 | Senior-Sophomore | 21–12 |
| March 20 | Senior-Freshmen | 13–36 |
| | Sophomore-Freshmen | 15–16 |
| | Junior-Sophomore | 13–26 |
| | Junior-Freshmen | 20–17 |
| | Junior-Sophomore | 2–22 |

Boll, Peterson, Whitney, Ramsey, Comstock, Hunt, H'Doubler, Gnagi, Emery, Eastman, Palmer, Barr

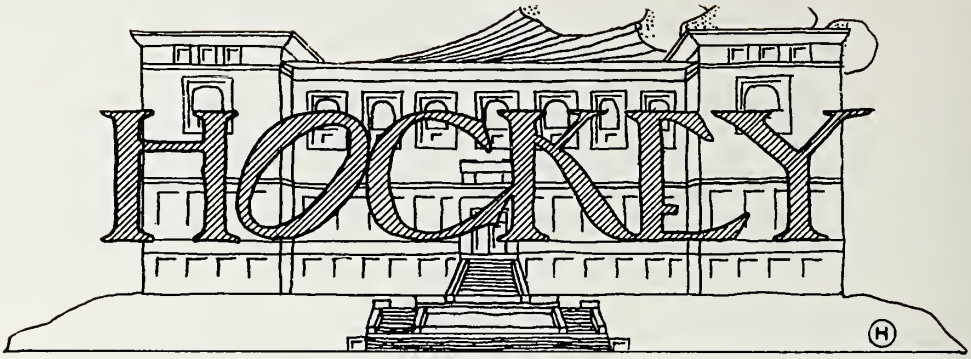


## VARSITY TEAM

Julia Foster Avery
Helen Adeline Barr
Susan Comstock
Ruth Esther Dillman
Hattie Clara Engsberg
Lucile Dorothy Hatch
Carol Rogers Hill
Ethel Marie Mygrant
Anita Valentine Pleuss
Mary Hunt Young
Helen Jane Zillmer

### 1914

Katherine Lucile Cronin, Capt.
Catherine Esther Head
Marguerite Elizabeth Ivy
Nettie Elizabeth Karcher
Olene Lapham
Frances Lauder
Frances Elizabeth Leenhouts
Georgia Willetta Miner
Caroline Ruth Morris
Dorrit Osann
Blanche Gertrude Robins
Ella Dorothea Schmidt
Mabel Lloyd Schwab
Martha Helen Scott
Florence Marie Weiss

### 1915

Elsie Genevieve Astell
Emma Adele Dreger
Hattie Clara Engsberg
Lucile Dorothy Hatch
Carol Rogers Hill
Margaret Howard
Ida Lucile Jones
Julia Foster Avery, Capt.
Marjorie Elizabeth Nind
Cecelia Elizabeth Kelly
Vera Marie Righter
Rachel Lloyd Skinner
Marguerite Frances Slawson
Helen Mary Smith
Mary Hunt Young

### 1916

Charlotte Maconda Bodman
Marion Clarke Conover
Helen Blanche Crosby
Justine Genevieve Dahm
Genevieve Elizabeth Deming
Ruth Esther Dillman
Maud Alice Elkington
Ruth Bertha Glassow
Virginia Margaret Higgins
Imogene Clarissa Krisky
Harriet Eastbrooks O'Shea
Rene Kate Piper
Anita Valentine Pleuss
Florence Nightengale Turner
Helen Jane Zillmer, Capt.

### 1917

Helen Adeline Barr
Susan Comstock
Marguerite Vivian Davis
Mary Eleanor Eastman
Edna Virginia Frederickson
Mary Etta Henry
Esther Andree Jensen
Nora Elizabeth Manegold
Grace Perkins Metcalf
Ethel Marie Mygrant
Gladys Evelyn Palmer, Capt.
Eleanor Ramsay
Helen Fern Sweet
Leda Marie Weir
Katherine Townsend Whitney

## GAMES

| | |
|---|---|
| **Nov. 6** | |
| Juniors | 4 |
| Seniors | 0 |
| **Nov. 7** | |
| Sophomores | 1 |
| Freshmen | 2 |
| **Nov. 11** | |
| Seniors | 0 |
| Sophomores | 1 |
| **Nov. 12** | |
| Juniors | 1 |
| Freshmen | 3 |
| **Nov. 15** | |
| Juniors | 1 |
| Sophomores | 0 |
| **Nov. 18** | |
| Juniors | 2 |
| Freshmen | 3 |

Eastman Comstock Palmer Whitney Mygrant
Weir Barr Ramsay Jensen Metcalfe Manegold

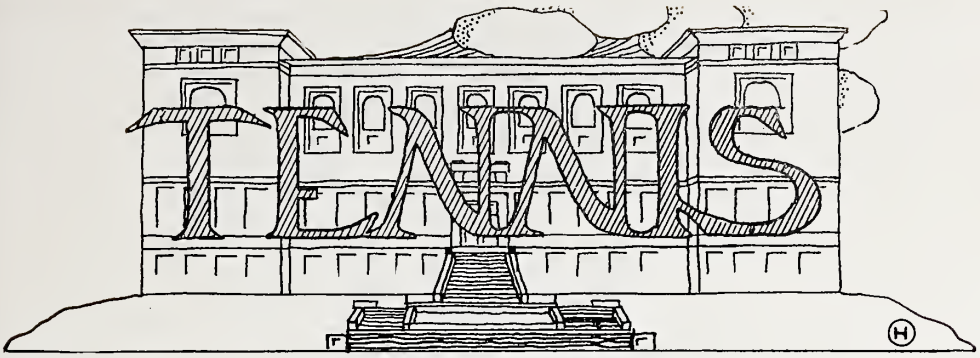


## VARSITY TEAM

Charlotte Marconda Bodman
Dorrit Osann
Anita Valentine Pleuss
Helen Dorsey Harrison

## CLASS TEAMS

1913
Eulalia Hattie Croll
Helen Lucile Holcombe
Lydia Ely

1914
Helen Dorsey Harrison
Frances Lauder
Dorrit Osann

1915
Freeda Eunice Boss
Eleanor Bradford Negley
Helen Mary Smith

1916
Charlotte Marconda Bodman
Anita Valentine Pluess
Rene Kate Piper

## RESULT OF GAMES

Juniors vs. Sophomores

1. Juniors . . . . . 8–6
2. Sophomores . . . . . 6–4
3. Sophomores . . . . . 6–2

Won by Sophomores

Freshmen vs. Sophomores

1. Freshmen . . . . . 6-3
2. Freshmen . . . . . 6–4

Won by Freshmen

Juniors vs. Freshmen

1. Freshmen . . . . . 7–5
2. Freshmen . . . . . 6–3

Won by Freshmen

Seniors vs. Sophomores

1. Sophomores . . . . . 6–4
2. Sophomores . . . . . 6–2

Won by Sophomores

Seniors vs. Freshmen

1. Freshmen . . . . . 6–4
2. Freshmen . . . . . 6–1

Won by Freshmen

Seniors vs. Juniors

1. Juniors . . . . . 6–4
2. Juniors . . . . . 6-2

Won by Juniors

Inter-class championship won by Freshmen. Second place by Sophomores.

Bodman Pleuss McKee Piper

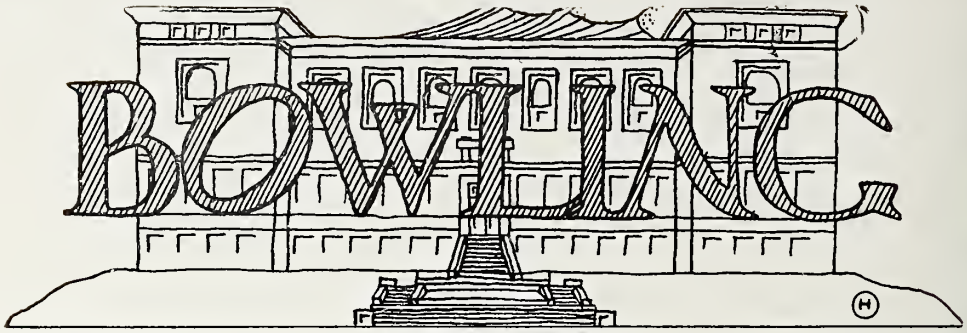


## VARSITY TEAM

Lucile May Pritchard
Dorrit Osann
Mildred Caswell
Ruth Marguerite Allen
Carolyn Elizabeth Allen

### 1914

Mildred Caswell
Dorrit Osann
Ruth Elizabeth Springer
Carolyn Elizabeth Allen
Frances Lauder
Lucile Robertson

### 1915

Ruth Marguerite Allen
Bertha Margaret Pugh
Margaret Howard
Jeanette Munro
Genevieve Estelle Hendricks
Grace Dulaney
Helen Caroline Ulrich

### 1916

Marion Clarke Conover
Mary Hemenway
Lucile May Pritchard
Gertrude Manegold
Dora Leeanna Coleman
Helen Sara Haner
Vera Stein Kayser

### 1917

Margaret Virginia Fay
Laura May Hayward
Ruth March Egge
Edith Irene Morris
Vivian Ruth Swerig
Marguerite Virginia Davis
Ruth Purdy Kentzler

## SCORES

| | | | |
|---|---|---|---|
| Freshmen | 1620 | Freshmen | 1760 |
| Seniors | 1949 | Sophomores | 1925 |
| Sophomores | 1723 | Juniors | 1815 |
| Juniors | 1806 | Seniors | 1874 |
| Sophomores | 1790 | Seniors | 1913 |

Caswell Springer Robertson Lauder Osann

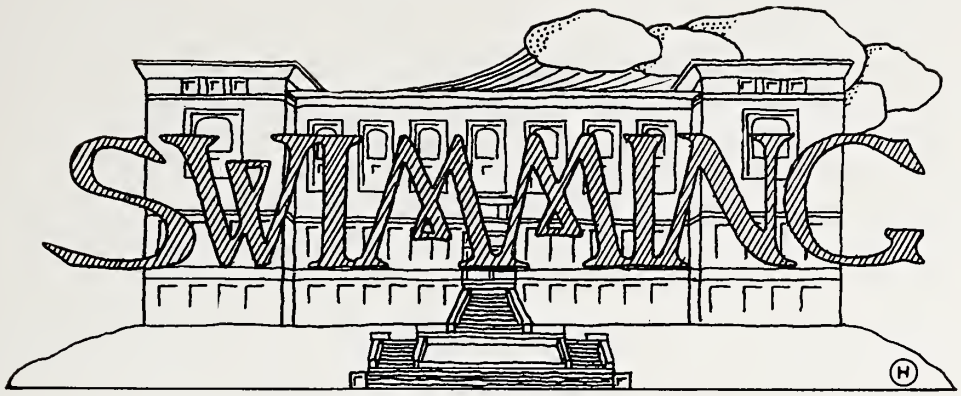


## SWIMMING HONOR HOLDERS 1914

Marjorie Elizabeth Nind
Eleanore Ramsey
Anna Sophie Heise
Marjorie Frances Carlton
Faith Elizabeth Willcox
Katherine Townsend Whitney
Carol Rogers Hill

## SWIMMING HONORS

To get an honor a girl must make the first four, and two out of the other three, of the following points:

1. Good form in breast, side or back stroke.
2. Distance; four times around the tank.
3. Floating.
4. Swimming with clothes on.
5. Rescue.
6. Tread water.
7. Diving; form, distance for objects.

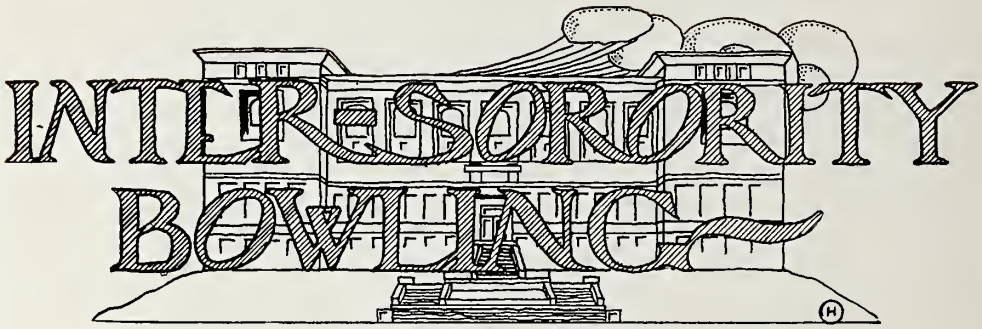


## OFFICERS

| | |
|---|---|
| Jeanette Munro | President |
| Bird Arnold | Vice-President |
| Frances Lauder | Secretary and Treasurer |

## THE RESULTS

| | |
|---|---|
| Kappa Alpha Theta | First Place |
| Alpha Gamma Delta | Second Place |
| Genevieve Estelle Hendricks | High Score |
| Ruth Margaret Allen | High Average |
| Pi Beta Phi | High Team Average |

## THE THETA TEAM

Dana Bodman Pritchard
Fagan Carns Pleuss Conover

# Women Athletes in Several Sports

Pleuss

Avery

Boss

Cronin

Slawson

Young

Engsberg

Morris

"On Guard"

"A Strike"

"Come On—Lots of Pep"

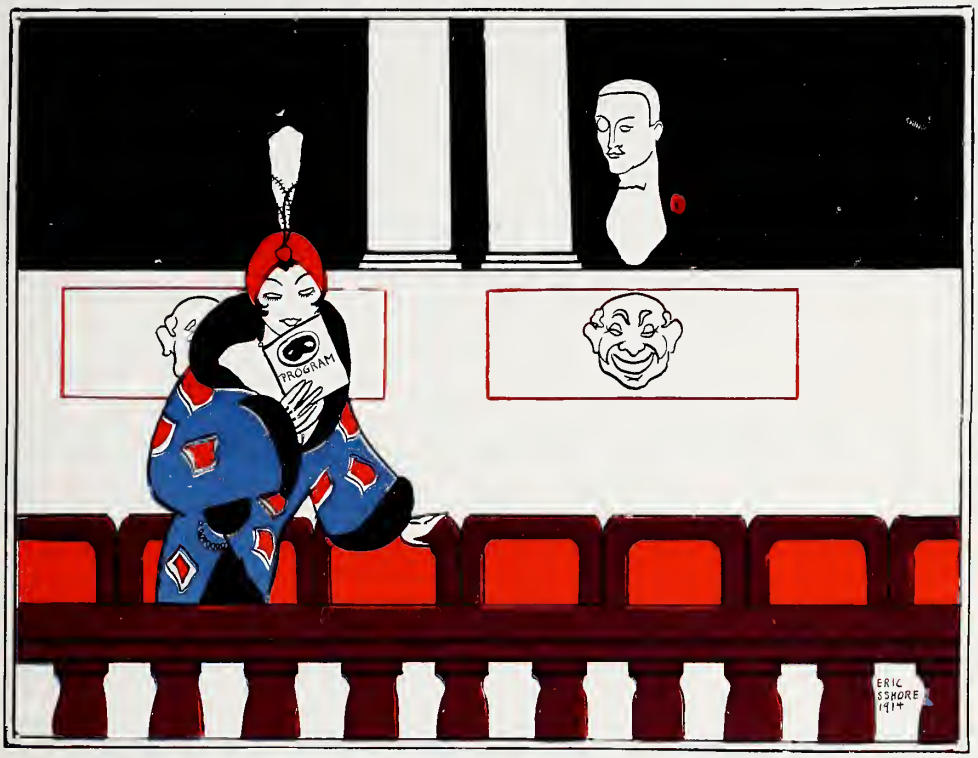


# The Stage

# Edwin Booth · Dramatic Club ·

William Karl Adams
Robert Henry Benson
LeRoy T. Bernard Burke
Thomas H. Dickinson
LeRoy Lloyd Emmel
Roy LaVerne French
Harvey Clarence Hartwig
Edwin Stanley Hollen
Hugh John Jamieson
James Francis Jenkins
Frank Etna Johnson
Howard Mumford Jones
Alfred Will Klieforth
Harry Jefferson Koch
Joseph Aloysius Machovec
Harry Victor Meissner
Harold Leland Merkel
William Ambrose Nevin
J. F. A. Pyre
Franklin Albert Rohn
Victor Rubin
Frederick P. Heyward Siddons
Miles Everette Standish
Arthur Adolph Weiskopf

Adams Benson Burke Emmel French Standish

Hollen Jenkins Jones Johnson Koch Machovec

Merkel Nevin Rohn Rubin Siddons Weiskopf

## OFFICERS

| | |
|---|---|
| Stuart Bernard White | President |
| John Angus Burrell | Vice-President |
| Walter George Erdman | Treasurer |
| Glen Elroy McCarthey | Secretary |
| Ivan Adair Bickelhaupt | Business Manager |

## ACTIVE MEMBERS

Ivan Adair Bickelhaupt
William Frederick Buech
John Angus Burrell
James Albert Cummins
Homer Allan Davis
Frank Edward Downey
Walter George Erdman
Joseph Thomas Gallagher
Arthur Wood Hallam
Ralph Kemp
Arthur Carl Kootz
Glen Elroy McCarthey
Alan Therman McHenry
Jules Merrill Parmentier
Kenneth Cleland Peacock
Don Forrester Pratt
Henry Carl Priester
Robert Thorsen Purchas
Alden Bruce Rowley
Harry George Schultz
Merville Spoor Thompson
Stuart Bernard White

White Bickelhaupt Buech Burrell Cummins Davis

Downey Erdman Gallagher Hallam Kemp

Kootz McCarthy McHenry Peacock Pratt

Priester Purchas Rowley Schultz Thompson

# Gypsy Susanne

By Ivan Adair Bickelhaupt
Presented April 24 and 25

## CAST

| | |
|---|---|
| Gypsy Suzanne | Clarence Kinne Boucher |
| Antone | Ralph Kemp |
| Phil Strong | Randolph Lincoln Wadsworth |
| Trix | Merville Spoor Thompson |
| Gaspard | Sidney Bacharach |
| Mr. Pecham | William Ambrose Nevin |
| Mrs. Pecham | Robert Parker Butler |
| Peggy | John Howard Abbott |
| Gordan Grant | Carl Dewitt Keast |
| Ferdando | Henry Stephen Rademacher |
| Judge Grant | William Munroe Young, Jr. |
| Dancing Master | Howard Leslie Heald |

Gypsies, Picnic Girls, Followers of Society

### BROILERS

Daniel M. Spohn
William Glassner
Howard Leslie Heald
Robert Buckner Morris, Jr.
Harley Green Higbie
James George Clark, Jr.

### SHOW GIRLS

Walter Sargent Bemis
Merrill Pillsbury Brooks
Gerald Grant
Kenneth Cleland Peacock
Rolland Edward Maurer
Burr Curtis Wilcox

### SHOW MEN

James Duane Boucher
Guy Sidney Chesick
William Fuller Gregson
Herman Voigt Niss
Wellborn Priddy
Edward Chauncey Twitchell
Everett Hoxie VanPatten
Henry Dorr Wakefield

## SCENIC SYNOPSIS

Act I— A Gypsy Camp near the Grant Estate.
Act II—Lounging Room Adjoining Ball-Room in the Grant Mansion.

## MUSICAL SYNOPSIS

### Act I

| | |
|---|---|
| Opening Chorus | Chorus |
| "Gypsy Life" | Antone |
| "My Girl of the Wildwood" | Trix and Chorus |
| Entrance of Suzanne | Suzanne, Trix, Antone and Chorus |
| "Only a Girl" | Suzanne |
| "The Heart of the Gypsy" (Motif) | Antone |
| "A Picnic for Two" | Gordon and Peggy |
| "Fickle Fellow" | Antone, Gaspard and Girls |
| Pantomine Dance | Suzanne and Phil |
| "Spring Time" | Suzanne and Phil |
| Finale | Ensemble |

### Act II

| | |
|---|---|
| Opening Chorus and "Tango" | Dancing Prof. and Chorus |
| "I'm Afraid" | Gordon and Peggy |
| "Cutie Kewpie" | Gordon, Phil, and the Judge |
| "Love Can Conquer All" | Phil and Helen |
| "The Appointed Hour" | Ensemble |
| "The Line of Fate" | Trix |
| "What's a Kiss" | Gaspard, Mr. Pecham, Mrs. Pecham. Gordon, and Peggy |
| Finale | Recitative |

# Scenes from Gypsy Suzanne

"The Heart of a Gypsy"

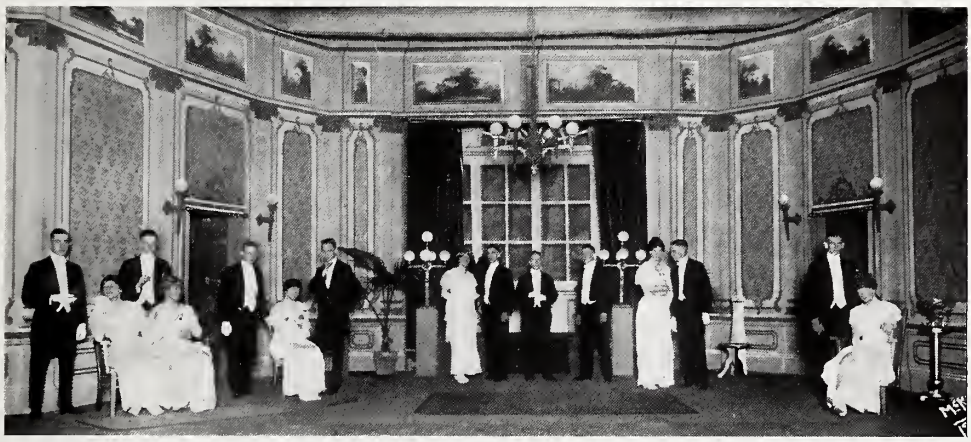

Opening Chorus Act II

Finale of Act I

## OFFICERS

| | |
|---|---|
| Lili Anna Muench | President |
| Louise Emma Matthews | Vice-President |
| Mildred C. Caswell | Secretary |
| Bessie Vera Brittell | Treasurer |
| Lucile Dorothy Hatch | Domino |

## MEMBERS

Harriet Gladys Allen
Bird Mabel Arnold
Florence Irene Barkey
Bessie Vera Brittell
Mildred C. Caswell
Ethel Grace Garbutt
Helen Dorsey Harrison
DorothyLucile Hatch
Dorothy Ethelbert Hogan
Florence Temple Irwin
Amy Seely Johnson
Ruth Alice Keith
Mary Frances Little
Katharine Margaret Mailer
Emma Louise Matthews
Margaret McCarthy
Lili Anna Muench
Sidney Loesch Oehler
Anita Valentine Pleuss
Mary Virginia Rodigan
Ida May Rush
Elizabeth Mary Smith
Florence Stephani
Jessie Walthew Sumner
Lilah Marguerite Webster
Ann Elizabeth Wilson

Arnold Brittell Barkey Caswell Allen Garbutt

Hatch Harrison Hogan Little Keith Johnson

Pleuss Oehler Muench McCarthy Mathews Mailer

Rush Rodigan Stephani Sumner Smith Webster Wilson

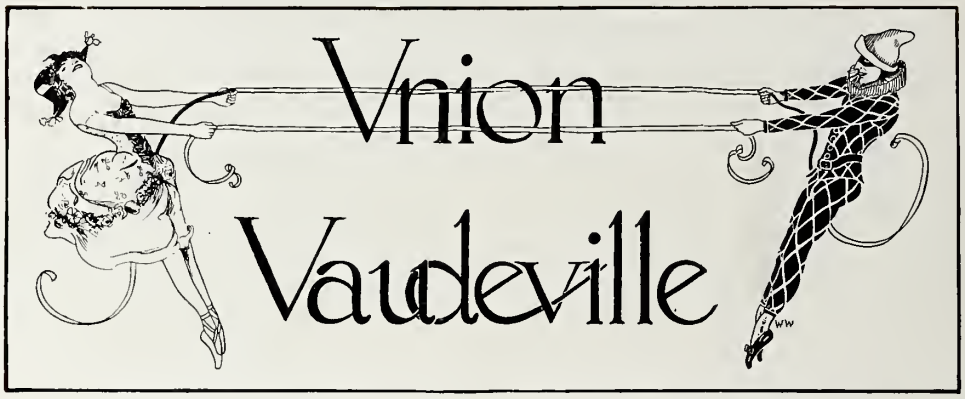


**Fourth Annual Performance**
Dec. 10th, 1913.

A **DIXIE CLUB**
in Old Southern Songs

B **A BACHELOR'S DREAM**
Murray Sanborn McGowan
Alan Therman McHenry
Sidney Bacharach
Clarence Kinne Boucher

C **THE TOY SHOP**
**Musical Pantomine**
Presented by Red Domino

| | |
|---|---|
| Hans | Lili Anna Muench |
| Gretchen | Anita Valentine Pleuss |
| Karl | Amy Seeley Johnson |
| American Lady | Ida May Rush |
| American Child | Jessie Walthew Sumner |
| Dutch Dolls | Sidney Loesch Oehler |
| | Mary Frances Little |
| Irish Dolls | Katherine Margaret Mailer |
| | Emma Louise Mathews |
| Scotch Girls | Ruth Alice Keith |
| | Florence Irene Barkey |
| Baby Dolls | Dorothy Ethelbert Hogan |
| | Mary Virginia Rodigan |
| Spanish Dolls | Florence Stephani |
| | Elizabeth Mary Smith |
| American Dolls | Bessie Vera Brittell |
| | Ethel Grace Garbutt |
| Japanese Dolls | Lilah Marguerite Webster |
| | Dorothy Lucile Hatch |
| Clowns | Helen Dorsey Harrison |
| | Ann Elizabeth Wilson |
| Rag Dolls | Mildred C. Caswell |
| | Harriet Gladys Allen |

D **"SMILEY" BASSETT**
(Norman Douglas Bassett)
**and**
**"CHICK" RANNENBERG**
(George Christian Rannenberg)

E **THE ACID TEST**
Story written by Arthur Stringer for the Saturday Evening Post. Made into a playlet by Roy L. French, '15
Wm. Carr, a respectable business man formerly Bunch Carson, a crook . . . . . Harvey Clarence Hartwig
Mrs. Carr, his wife . . . . . Bessie Vera Brittell
Gentleman Joe, a crook . . . . Roy La Verne French

F **PITTSBURG**
(Minstrel show presented by Sigma Nu fraternity.)

G **AESTHETIC DANCING**
Miss Bird Mabel Arnold
Assisted by
Julio German Hosmann

H **JAPANESE FENCING ACT**
by SHIKO KUSAMA and KOSHIO SATO
(Entered by The International Club)
Results:
First Prize awarded to G.
Second Prize awarded to F
Honorable Mention to C

MANAGEMENT

| | |
|---|---|
| General Manager | Harold Marvin Davis |
| Business Manager | Walter George Erdman |
| Director | Harry Andrew Grinde |
| Stage Manager | Ivan Adair Bickelhaupt |
| Prop Master | Neil Carey Hallock |
| Assistant Prop Master | Charles William Walton |
| Head Electrican | Fred Lane |
| Assistant Electrician | Karl Ehrgott |
| Stage Assistants | Clark Harvey Hogan |
| | Lewis Lachlan McLaren |
| | Paul Chesley Hodges |
| | John Marcher Bickel |
| Floor | Edward Starrs Reynolds |
| | James Sheridan Hickey |
| | Stevens Weller |
| | William Stirling Thompson |
| Music | Henry Carl Priester |
| | Allen Ellsworth Nance |
| Finance | Walter Meyer Heymann |
| | George Kohler Baum |
| | Rollin Aldrich Warner |
| | Thomas Thornburg Pontius |
| Advertising and Program | Edward Columbus Nathan |
| | Henry Dorr Wakefield |
| | Seaborne George Appleyard |
| Publicity | Crawford W. Wheeler |
| | William Foster Clifford |
| | Don Clinton Dickinson |
| Cover Design | Horace Davis Simmons |
| Judges | Mrs. James Sanders |
| | Harry Bryan |
| | E. H. Gardner |

Music by Vodvil Orchestra, Directed by William Frederick Buech

UNION VODVIL

At the top—the winning act—The Minstrels—Some "Coons"—The "drayma" and the Japanese Fencers

# 1915 Junior Play

## JUST OUT OF COLLEGE

By George Ade

### THE CAST

| | |
|---|---|
| Edward W. Swinger | Harvey Van Zandt Higley |
| Septimus Pickering | Roy La Verne French |
| Prof. H. Dalrymple Bliss | Clarence Arthur Dahle |
| "Slivers" Mason | Frank Edward Downey |
| Ernest Bradford | Edward Christian Portman |
| Rufus | William Glassner |
| A Ticket Seller | Claude Norman Maurer |
| A Train Caller | Will Asa Foster |
| Collector | Ralph Forbush Norris |
| A Book Agent | Frank Edward Mussehl |
| Collegians | John Edward Burke<br>Joseph True Steuer |
| Caroline Pickering | Winifred Russell Rettger |
| Mrs. S. Pickering | Ruth Alice Keith |
| Genevieve Chizzle | Ethel Grace Garbutt |
| N. W. Jones | Irene Estelle Denneen |
| Bernice McCormick | Ida May Rush |
| Aunt Julia Swinger | Dora Mae Miller |
| Co-ed | Mary Honora Sayle |
| A News Stand Girl | Carol Rogers Hill |
| A Busy Lady Traveler | Helen Viola Salsbury |
| Miss Larksum<br>Miss Blythe<br>Miss Byrd — Bingo Girls | Elda Katherine Riggert<br>Anna Dorothy Jones<br>Etta Ida Dadke |

### SYNOPSIS OF SCENES

Act I. Office of Septimus Pickering's Pickle Factory.
Act II. The Pure Food Show.
Act III. Railway Station.

### PRODUCING STAFF

Harry Jefferson Koch, Manager
Miss Gertrude E. Johnson, Coach
Harry Andrew Grinde, Stage Manager
Ewald Ulrich Klumb, Properties
Arthur Adolph Weiskopf, Properties

### THE PLAY CONTEST

Judges: Prof. J. F. A. Pyre, Chairman; Miss Gertrude E. Johnson; E. H. Gardner

### RESULTS

First Prize: William Oakey Conway. "The Expert."
Second Prize: Victor Rubin; Ralph Bailey Yewdale. "It's a Shame To Take The Money."

# 1915 Junior Play Committee

Gilbert Dillon Waite . . . . Chairman

Howard Allen Adams
Gladys June Bautz
Henry Du Pertuis, Jr.
Roy La Verne French, Chr.
Harry Andrew Grinde
Dorothy Lucile Hatch
Ewald Ulrich Klumb
Lili Anna Muench
Francis Louise Smith
Arthur Adolph Weiskopf
Gustave de Neven Wright
Elda Katherine Riggert

## The Committee

Weiskopf French Grinde Adams Waite Klumb
DuPertuis Hatch Muench Riggert Bautz Smith Wright

## The Cast

# Engineers' Minstrels.

Ivan Adair Bickelhaupt . . . General Chairman
B. A. Ahrens . . . . . Director

THE PROGRAM

Part I

Minstrel Overture . . . . . "On the Campus"
Entire Company

End Song . . . . . "I'm on My Way to Dixie"
Mr. Edgerton Cooper Cooley

End Song . . . . . "Oh! You Lovable Chile"
Mr. William Frederick Gettelman

Ballad . . . . . "Little Dream Boat o' Mine"
Mr. Maynard Albert Cook

End Song . . . . . "Where You Goin' "
Mr. George Henry Joseph Andrae
Mr. Claude Emil Broders

End Song . . . . . "While They Were Dancing Around"
Mr. Robert Stebbens Drew

Ballad . . . . . "The Light of the World is Love"
Mr. Archibald Roger Taylor

End Song . . . . . "Cross the Mason-Dixon Line"
Mr. Henry Rekersdres

Grand Finale . . . . . "On Wisconsin"
Entire Company

Part II

Joe Steinauer and Harry Charles Anderton
Comedy Acrobats and Ring Artists

Quartette . . . . . Selected
Messrs. Archibald Roger Taylor — James Monroe Gillet
B. C. Ahrens — Maynard Albert Cook

Vocal Duet . . . . . "O Lovely Night"
Messrs Archibald Roger Taylor and James Monroe Gillet

Solo . . . . . Selected
James Monroe Gillet

Part III

The Prize Skit Entitled

"MUCK-RAKING THE FACULTY"
or
"STUDENT SELF-GOVERNMENT AS IT IS GOING TO BE"

A Spasm in One Act by Robert Sabin Dewey

CHARACTERS

Prof. Callembird . . . . . Robert Stebbens Drew
Prof. Slenard . . . . . Louis Sigmund Loeb
Prof. Sardine . . . . . George Lysle Ballard
In-the-Dark-He-Gets-It (Chairman of the Investigating Committee) Wallace Lester Brandel
A. Hackney (Secretary of the Committee) . . . . . John Wheeler Millspaugh
Dean Bussel . . . . . Robert Sabin Dewey
Dr. Failure (of the Athletic Department) . . . . . Carleton Dexter Sperry
Bellboy . . . . . James Albert Cummins

"Gentlemen—Be Seated"

# The Parade

"Some" Coons

China's President

Steam Shovel

St. Patrick

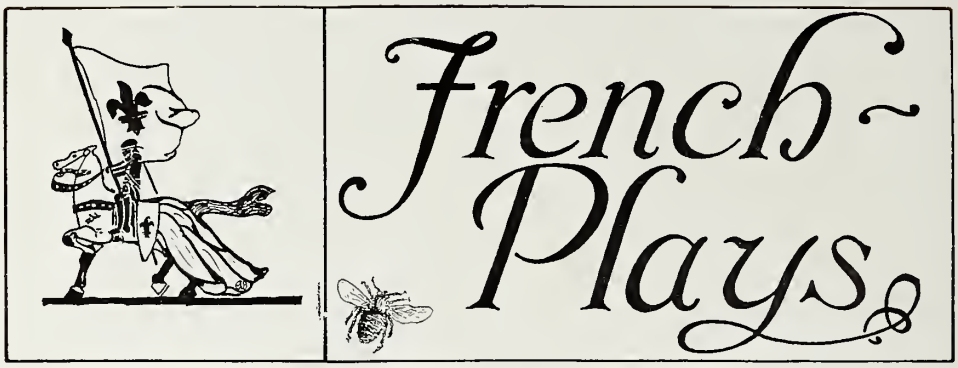


# On Ne Badine Pas Avec l'Amour

(DO NOT TRIFLE WITH LOVE)

By Alfred de Musset, Published in 1834

May 16, 1914

CAST

| | |
|---|---|
| Le Baron | Ralf Thiele |
| Perdican | Julian Darst Conover |
| Maitre Blazius | Howard Mumford Jones |
| Maitre Bridaine | Ellis Monroe |
| Camille | Mary Kennerly Herbert |
| Dame Pluche | Mary Alice Whittaker Crane |
| Rosette | Adelaide Rawson |
| Leaders of the Chorus | Anna Sophie Heise |
| | James Francis Jenkins |

Scene for all Three Acts—In the Garden of a Mansion.

## LE MALADE IMAGINAIRE

March 11, 1913

| | |
|---|---|
| Argau | Eugene Marie Lebert |
| Beliue | Laura Butler Johnson |
| Angelique | Norma Jessie Davis |
| Tomson | Barbara Mullon |
| Beralde | Jeanette Munro |
| Cleante | Henry DuPertuis |
| Diafoirus | Randolph Rogers Payne |
| Thomas Diafoirus | Frederick Rice Wahl |
| Purgon | Kenneth Wilcox Payne |
| Fleurant | Elbert Hand Carpenter |
| Toinette | Mrs. Harry Knowlton |

# German Plays

## Minna Von Barnhelm

EIN LUST SPIEL IN FUENF AUFZUEGEN
VON GOTTHOLD EPHRAIM LESSING
FULLER OPERA HOUSE, WEDNESDAY, APRIL 1, 1914

DIE PERSONEN

| | |
|---|---|
| MINNA VON BARNHELM | Winifred Russell Rettger |
| GRAF VON BRUCHSALL, ihr Oheim | Ferdinand Ritter |
| FRANZISKA, ihre Kammerjungfer | Anita Valentine Pleuss |
| MAJOR VON TELLHEIM, Verabschiedet | Professor Richard Ernst Feise |
| JUST, Bedienter des Majors | Thomas J. Salsman |
| PAUL WERNER, gewesener Wachtmeister des Majors | Ralf Thiele Runge |
| DER WIRT | Seymour Fiske |
| EINE DAME IN TRAUER | Margaret McCune Curry |
| EIN FELDJAEGER | Cyril Bodenbach |
| EIN BEDIENTER DES FRAULEINS | Erich Christopher William Wollaeger |

ORT:—Das Wirtshaus "Zum Koenige von Spanien" zu Berlin.
ZEIT:—Um 1765.

| | |
|---|---|
| REGIE | Professor Richard Ernst Feise |
| ERSTER BUEHNENMEISTER | Ferdinand Ritter |
| ZWEITER BUEHNENMEISTER | Cyril Bodenbach |

(Erst auffuehrung 21 Marz 1768 zu Berlin.)

"DIE LAUNE DER VERLIEBTEN"

Ein Schaeferspiel in Versen und einem Akte von JOHANN WOLFGANG GOETHE
MAI, 1913, UNTER FREIEM HIMMEL
Under the direction of RICHARD ERNEST FEISE

PERSONEN

| | |
|---|---|
| EGLE | Ernestine Emma Chase |
| AMINE | Margaret McCune Curry |
| ERIDON | Alfred Scheffer |
| LAMON | Hans Kurath |

TANZENDE SCHAEFER

| | |
|---|---|
| GERTRUDE CAYTON | WILLIAM ELLER |
| LILI ANNA MUENCH | RICHARD ERNST FEISE |

TRIO

FRANCIS CHILD LATHROP  EDGAR DOW GILMAN  RAYMOND DENNY COOKE

MENUETT AUS MOZARTS "DON GIOVANNI"
GAVOTTE: "DER LUSTIGE EHEMANN" VON OSKAR STRAUSS

# 1913 Senior Play

## All-of-a-Sudden-Peggy

At The Orpheum Theatre
June Sixteenth and Seventeenth, 1913.

### THE CHARACTERS

| | |
|---|---|
| Anthony, Lord Crackenthorpe | George Michael Murphy |
| The Hon. Jimmy Keppel | Norman Allan English |
| Jack Menzies | John Crowell Van Riper |
| Parker | Frank Victor Hoag |
| Lucas | Jefferson Allan Simpson |
| Lady Crackenthorpe | Frances Louis Wertz |
| The Hon. Millicent Keppel | Ethel Amelia Mansfield |
| The Hon. Mrs. Colquhoun | Mildred Joyce Lund |
| Mrs. O'Mara | Gladys Wilhelmina Langred |
| PEGGY | Margery Eleanor Burke |

### SYNOPSIS

Act I. "The Suddeness of Peggy"
At Hawkhurst, Lord Crackenthorpe's Country House.
Act II. "The Suddeness of Consequences."
At Jimmy Keppel's Flat in London, one week later.
Act III. "The Consequences of Suddeness."
At Hawkhurst, on the evening of the same day.

### PLAY COMMITTEE

Louis Albert Zollner, Chairman

| | |
|---|---|
| Burdette Ingersoll Kinne | Marguerite May Frear |
| John Ensign Sheridan | Ethel Amelia Mansfield |
| Richard Adkins Corbett | Nevin Ottilia Betz |

Miss Gertrude Johnson, Coach

### STAFF OF PRODUCTION

| | |
|---|---|
| Robert Dix Tristram | Business Manager |
| Richard Adkins Corbett | Stage Manager |
| B. Disaix Burhoe | Property Man |
| Hinman Rayworth Moore | Assistant Property Man |

# Musical Clubs

President . . . . . Orin David Smart
Vice-President . . . Raymond Charles Lange
Secretary . . . . James Monroe Gillet
Manager . . . . . Milton Bryan Williams
Alumni Advisor . . . . . John S. Main

GLEE CLUB
Archibald Roger Taylor, Leader
Richard Adrian Zwemer, Accompanist
1st. TENOR
Seren Harold Edwards
Dean Bartlett Gorham
Ervin J. Falck
Clarence Gregory Jewett
Verle Eynon Williams
2nd TENOR
Archibald Roger Taylor
Richard Adrian Zwemer
Roswell Covert Pickett
Percy J. Crandall
Frederick Warren Coon
Benjamin Jacob Schwind, Jr.
John Howard Abbott
BARITONES
James Monroe Gillet
Wirt Gerry Faust
Ben Stalker Buckmaster
Lyman Case Ward
Wilfred Alexis Royce
Homer Allan Davis
Alexander Francis Jones
BASSES
Alfred Wallace Meyer
Maynard Albert Cook
George Stanley Metcalf
Ward Butler Freeman
Herbert Edwin Hodgson
Alfred S. Oskamp

MANDOLIN CLUB
Rolland Edward Maurer, Leader
1st MANDOLINS
Elbert Hand Carpenter
John Edward Burke
James Lewis Dohr
Harry Noble Butz
Seth Heness Seeley
Rolland Edward Maurer
2nd MANDOLINS
Herbert Edward Nelson
Alfred Clarence Lindauer
Frederick Rice Wahl
John Willis Reed
GUITARS
Orrin David Smart
Robbin Carl Buerki
Alfred S. Oskamp
Jackson Delos Rogers
Howard Thomas Greene
Victor Hugo Halperin, Violin
Harry Burrows Coxhead, Flute
Will Carrington Hyde, Cello

Cook Gillet Zwemer Taylor, leader Picket Royce
Green Baxter Freeman Petermann Smart Jones Meyer Crandall
Boucher Nelson Rogers Dobey Gorham Wahl Mauer Kuhn
Coxhead Rubin M. Williams F. Williams Seeley Lindau Falck
Burke Carpenter Hyde Dohr Butz Buckmaster

OFFICERS

Bessie Vera Brittell . . . . . President
Elsa Eugenia Agrell . . . . . Librarian
Vera Martha Thompson . . . . . Secretary

MEMBERS

**First Soprano**

Elsa Eugenia Agrell
Gladys June Bautz
Bessie Vera Brittell
Adelaide Veronica Donovan
Katherine Donovan
Ruth Elizabeth Ebinger
Anne Livingstone Henderson
Esther Levitan
Helen Irene Lounsbury
Franscisca Helen McCormick
Rhoda Esther Owen
Jessie Post
Frances Eugenia Rehfeld
Vera Velona Shearer

**Second Soprano**

Rosa Fitch Briggs
Martha Ella Davis
Lillian Aline Haspell
Lucille Dorothy Hatch
Juliette DeVean Hull
Rhea Mabel Jenning
Florence Columbia Landsberg
Alice Marie LeFebre
Mary Frances Little
Belva Marie Marty
Albertine Prince
Vera Martha Thompson

**First Alto**

Harriet Irene Cook
Jane Deborah Lewis
Eveline Margaret Post
Gladys Dorothy Tyrrell
Margaret Louise Woll

**Second Alto**

Clara Gertrude Brinkerhoff
Alice Adele Foxwell
Iola Frances George
Helen Sara Haner
Emma Louise Matthews
Vera Marie Righter
Marie Anna Thielman
Valeria Thoma
John Nichols Warmingham

Haner Jennings Hull Thielman LeFeber A. Donovan
Rehfeld Foxwell Tyrrell Schearer George Lewis Ebinger Cook
Haspell Post Thompson K. Donovan McCormick Prince R. Little Marty Lounsbury
Thoma Matthews Briggs Bautz Brittell Davies Landsberg Henderson
Schoenfeld Poynton Huling Wehrwein Lunz Prucha
Rabotka Becker Iverson Lilley Reid
Drechsler Phillips Mortimer Hoyord Brown Weaver

Charles August Mann, Director
Albert Walker Powell, Drum Major.
Martin William Sorbel, Librarian.

OBOE
Robert O. Brunkhorst

PICCOLO
Ernst Archibald Peterson
Harry Arthur Sherer

FLUTE
Glen Edwin Pelton

Eb. CLARINET
Albert Carl Weimar

Bb. CLARINET
Roy Albert Brendel
Kenneth Blume Smith
Harry Edward Poethe
Wolcott Wood Hubbell
David Roult
Louis Rosenberg
Herbert William Wesle
Wearne Edward Harwick
Freeman Doolittle Lohr
William Kimball Strickland
Willard Arthur Dustrude
Henry John Rahmlow
Clarke Arno Richards
Louis August Watzke
Philip Carl Quentmeyer

SAXAPHONES
Roy Osmund Yungbluth
Herbert Eugene Whipple
Alphonse Joseph Stintze
Frank William Shemick

BASSONS
Jesse Edwin Saugstad
Francis Child Lathrop

CORNETS
William Rabak
Burchard Peter Bernard
Huher Alva Chapin
Alex Frank Zache
Charles Frederick Baxter
Harold Renshaw Brayton
Arthur Gilles Davidson
Frank Pilling Fosgate
Wendell Earl Dunn

HORNS
Alden Bruce Rowley
Lucius Clement Haberman
Carlisle Edward Stevenson
Clyde Orin Goble
Charles Harrison Sanderson
Maurice L. Barton
Verle Eynon Williams

TENORS
Adolph H. Neuenschwander
Roy Brook Kyle

BARITONES
Leo Lawrence Schoepf

TROMBONES
Charles Harold Butz
Norman E. Waldron
Eugene Taylor
Ralph Willerton French
Wilfred Hamilton Williams
Gerhard Wilhelm Duemling
William Walker Brown

TUBAS
Joseph Dwight Deihl
Leo John Bachhuber
Robert Adolph Luhmann
Elmer Lynn Nordness

DRUMS
Clinton Joseph Chapman
Allen Ellsworth Nance
Edward John Neuenschwander
William Friend Ferguson, Jr.

Charles August Mann, Conductor.
Waldemar Von Geltch, Concert-Master.

FIRST VIOLINS
- Waldemar von Geltch
- Edgar Dow Gilman
- Alice Whittaker Crane
- Jeannette Jones
- John Christian Jurrjens
- Freeman Doolittle Lohr
- Louise Caroline Brown
- Edith Bassett Clark
- Hans August Petermann
- James Charles Knollin
- Katherine Helen Hay
- Martha Ella Davis
- Harlod Fountain Chapin
- Roy Hugo Schmidt
- Kenneth Caldwell King
- Thomas Edmund Bennett

SECOND VIOLINS
- Burchard Peter Bernard
- Robert Crosier Williamson
- Lewis Paton McGilvary
- Walter Weatherby Truran
- Carl Elder Porter
- Adolph Herman Neuenschwander
- George John Moeller
- George Basil Roberts
- Ewald Louis Moerke
- John Lester Reichert
- Clarence Falk Suhm
- Arthur George Pergandi
- Glen Sanford Houghland
- Victor Hugo Halperin
- Helen A. Barr
- Julius Segall

VIOLAS
- Ross Allen Baker
- Mrs. Laura Fairchild Ward
- Marshall Garfield Simonds
- Frederick William Lamson
- Herbert Estol Kragh
- Otto Julius Zobel

CELLOS
- Robert Bresee Montgomery
- Herbert Ralph Suhm
- Frederick Herman Heinecke
- Carl Edgar Dietze
- Will Carrington Hyde

STRING BASSES
- Robert Conrad Disque
- Leo John Bachhuber
- Francis Child Lathrop
- John Frederick Horstmeier

OBOE
- Robert O. Brunkhorst

FLUTES
- Archie Marcus Peisch
- Victor Theodore Wahl

CLARINETS
- Roy Albert Brendel
- Kenneth Blume Smith
- David Roult
- Louis Rosenberg

BASSOON
- Jessie Saugstad

FRENCH HORNS
- Alden Bruce Rowley
- Lucius Clement Habermann
- Carlisle Edward Stevenson
- Charles Harrison Sanderson

TRUMPETS
- William Rabak
- Edgar Gottleib Runkel
- Harold Renshaw Brayton
- Perry Buchanan

TROMBONES
- Robert Adolph Luhmann
- Gerhard Wilhelm Duemling
- William Walker

TUBA
- Joseph Dwight Deihl

SMALL DRUM
- Allen E. Nance

BASS DRUM
- Edward John Neuenschwander

TYMPANI
- Clinton Joseph Chapman

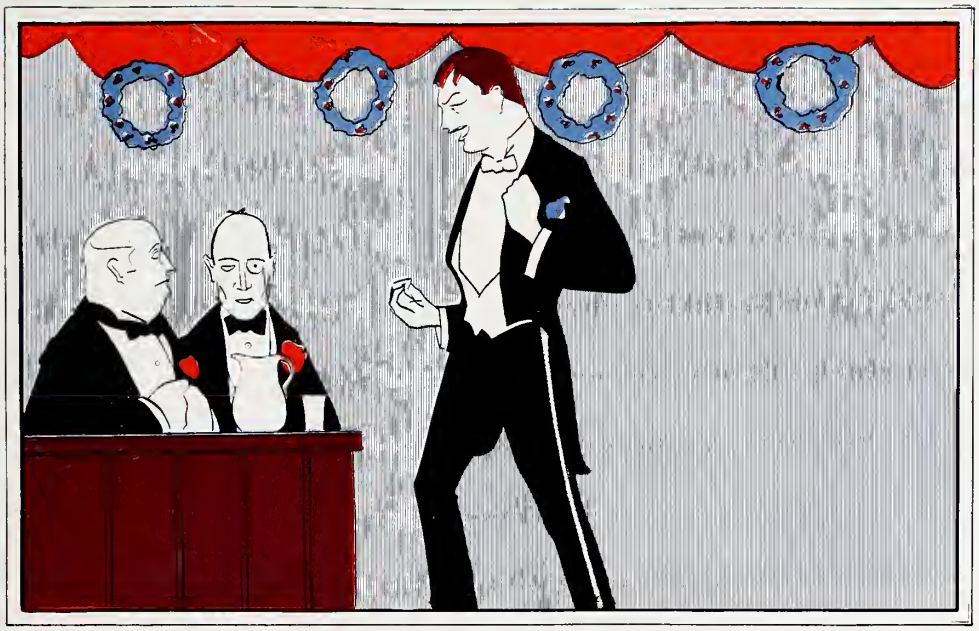

The Platform

# FORENSIC BOARD

## ATHENAE

Clark Hallam Getts, Chairman
Alfred Paul Haake

## HESPERIA

Lemont Hunter Richardson
Alfred Laurence Godfrey

## PHILOMATHIA

Nathaniel Paul Biart
Benjamin Henry Bull

## DIRECTOR OF PUBLIC SPEAKING

Professor James Milton O'Neill

# W WEARERS

*1912*

Edwin Philip Kohl
Richard Theodore Reinholdt
James John MacDonald
Howard Mumford Jones
Edmund Burke Shea
Samuel Lyman Barber

*1913*

Peter Charles Kolinsky
Alfred Paul Haake
Archie Marcus Peisch
Clark Hallam Getts
William Asa Foster
John Paul Frazee

## INTERCOLLEGIATE DEBATING COACH

*1913*

George Clyde Mathews

# INTERCOLLEGIATE DEBATE

MINNESOTA *vs.* WISCONSIN

MINNEAPOLIS, DECEMBER 12, 1913

*Presiding Officer*

MR. WALDRON M. JEROME

QUESTION

*Resolved,* That Immigration be further restricted by a literacy test

| MINNESOTA | WISCONSIN |
|---|---|
| *Affirmative* | *Negative* |
| CARL PAINTER | WILLIAM ASA FOSTER |
| FRANK MORSE | JOHN PAUL FRAZEE |
| RAYMOND ZIESEMER | CLARK HALLAM GETTS |

JURY

| | |
|---|---|
| PROFESSOR J. E. LE ROSSIGNOL | UNIVERSITY OF NEBRASKA |
| PROFESSOR CLARENCE W. WASSAM | UNIVERSITY OF IOWA |
| PROFESSOR W. G. TAYLOR | UNIVERSITY OF NEBRASKA |

*Decision, Wisconsin wins, 2 to 1 in favor of the negative*

Foster Frazee Getts

# INTERCOLLEGIATE DEBATE

WISCONSIN *vs.* ILLINOIS

MUSIC HALL, DECEMBER 12, 1913

*Presiding Officer*
JUDGE A. J. VINJE

QUESTION

*Resolved*, That Immigration be further restricted by a literacy test

| WISCONSIN<br>*Affirmative* | ILLINOIS<br>*Negative* |
|---|---|
| PETER CHARLES KOLINSKY | I. R. CARTER |
| ALFRED PAUL HAAKE | R. E. HEMISTEDT |
| ARCHIE MARCUS PEISCH | F. S. SLATER |

JURY

| | |
|---|---|
| PROFESSOR JOSEPH THOMAS | UNIVERSITY OF MINNESOTA |
| PROFESSOR C. B. ALLEN | UNIVERSITY OF MINNESOTA |
| PROFESSOR DAVID SWENSON | UNIVERSITY OF MINNESOTA |

*Decision, Wisconsin wins, 3 to 0 in favor of the affirmative*

Kolinsky Haake Peisch

# JOINT DEBATE

PHILOMATHIA vs. HESPERIA

MUSIC HALL — FRIDAY, DECEMBER 5, 1913

*Chairman of the evening*
MICHAEL B. OLBRICH

| PHILOMATHIA | HESPERIA |
|---|---|
| *Affirmative* | *Negative* |
| GUSTAVE DE NEVEN WRIGHT | LEONARD BAYLISS KREUGER |
| HARVEY CLARENCE HARTWIG | LEMONT HUNTER RICHARDSON |
| HAROLD LELAND MERKEL (Closer) | ROBERT MATTHEW REISER (Closer) |

HESPERIA'S TEAM

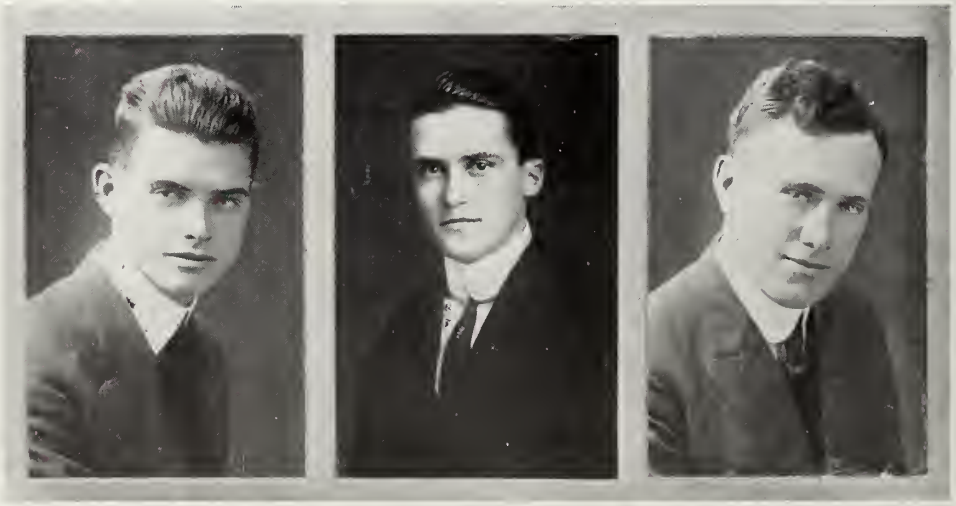

Richardson — Reiser — Kreuger

# JOINT DEBATE

## THE QUESTION

*Resolved,* That the policy of dissolution of industrial organizations or combinations (other than public utilities) monopolistic in character is desirable, the feasibility of effective dissolution being conceded.

## JUDGES

Judge Aad John Vinje — Mr. John Meyer Olin
Professor Henry Charles Taylor — Mr. Charles Henry Crownhart
Professor Carl Russell Fish

*Decision, Hesperia wins, 3 to 2 in favor of the negative*

## PHILOMATHIA'S TEAM

Merkel — Wright — Hartwig

# SOPHOMORE DEBATES

## ATHENAE vs. PHILOMATHIA

Wednesday, April 23, 1913

*Question*

*Resolved*, That the city of Madison should adopt a commission form of government as provided for by the law of 1909, and as amended in 1911.

*Chairman of the evening*
*James John McDonald*

| PHILOMATHIA | ATHENAE |
|---|---|
| *Affirmative* | *Negative* |
| Ewald Ulrich Klumb | Henry Richard Murphy |
| Lloyd Harold Landau | Arthur Joseph Altmeyer |
| Gustave de Neven Wright (Closer) | William Asa Foster (Closer) |

*Judges*

Professor Thomas Klingenberg Urdahl — Professor Winfred Trexler Root
Mr. Ray Shearer Trent — Mr. Lewis Albert Anderson
Mr. Willford Isbell King

*Decision, Philomathia won, 3 to 2 for the affirmative*

## ATHENAE vs. HESPERIA

Wednesday, May 7, 1913

*Resolved*, That the Philippine Islands should now be given their independence by the United States, the neutrality of foreign powers being conceded.

*Chairman of the evening*
*Harold Leland Merkel*

| HESPERIA | ATHENAE |
|---|---|
| *Affirmative* | *Negative* |
| Hayden Macy Pickering | Louis Harry Bloch |
| Emil Herman Neupert | John George Conley |
| Louis Eugene Krumholz (Closer) | Archie Marcus Peisch (Closer) |

*Judges*

Mr. Raymond Theodore Zillmer — Mr. William Brennan Webster
Mr. Timothy Theodore Cronin — Mr. Frederick Merk
Mr. Howard Tallmadge Foulkes

*Decision, Athenae won, 4 to 1 in favor of the negative*

## HESPERIA vs. PHILOMATHIA

Thursday, May 8, 1913

*Question*

*Resolved*, That a federal policy of legalization and control is economically preferable to one of dissolution in dealing with large scale industrial combination, monopolistic in character.

*Chairman of the evening*
*Samuel Bruce Black*

| HESPERIA | PHILOMATHIA |
|---|---|
| *Affirmative* | *Negative* |
| Frederick Palmerlee Loomis | Nathaniel Paul Biart |
| Floyd Oswald Jorstad | Benjamin Henry Bull |
| William Noble Clark (Closer) | Clarence Frederick Whiffen (Closer) |

*Judges*

Mr. Ezekiel Henry Downey — Professor Ralph Starr Butler
Professor Winfred Trexler Root

*Decision, Philomathia won, with 2 to 1 for the negative*

Landau Wright Klumb

Bloch Peisch Conley

Biart Whiffen Bull

# Northern Oratorical League

*Oberlin, Ohio, May 2, 1913*

Alvin Reis

## THE SPEAKERS

| | | |
|---|---|---|
| Alvin Carl Reis | University of Wisconsin | The Toll of Industry |
| George Gordon Glick | State University of Iowa | Slaves of Tradition |
| Percival V. Blanshard | University of Michigan | Christianity and the Social Order |
| Luther H. Gulick | Oberlin College | The Fight for Modernism |
| J. Howard Hinshaw | University of Illinois | Liberty and License |
| Miss Lillian Brynes | University of Minnesota | The Significance of the Woman Movement |
| Harry L. Wells | Northwestern University | The Patriotism of Progress |

## JUDGES

| | |
|---|---|
| Professor H. E. Bourne | Western Reserve University |
| Professor C. A. Tuttle | Wabash College |
| Judge A. H. Miller | Toledo, Ohio |
| President H. M. Bell | Drake University |

*Decision, Wisconsin wins. First three places according to rank*

# Reis in Action

"The broken prayers of millions come tonight to our American industry in one anguished cry, "Thou shalt not kill!" —(The Toll of Industry.)

# The Final Senior Open

Jones

**Music Hall, March 7, 1914**

Chairman of the Evening, Dean E. A. Birge

Howard Mumford Jones, The Tired Business Man

Alfred Paul Haake, The Cry of the Unborn

Edward Anthony Kreuger, The Strain on the Chains

Gustave de Neven Wright, Social Insurance

Marvin Weil Wallach, The Keystone of Government

Benjamin Henry Bull, The Panama Canal Tolls

John Paul Frazee, The Twentieth Century Plague

**Judges**

Professor Max Charles Otto

Reverend D. D. McLaurin

Professor Ralph Starr King

Mr. Michael B. Olbrich

Decision—First three places according to rank.

**University Hall. February 25, 1914**

Chairman of the Evening, Nathanial Paul Biart

Howard Mumford Jones, The Tired Business Man

Edward Anthony Kreuger, The Strain on the Chains

Alfred Paul Haake, The Man of Tomorrow

Harold Leland Merkel, Monopoly

Nelson Smith Trottman, Our Great American Doctrine

**Judges**

Professor George Cary Comstock

Professor Samuel Moore

Professor Henry Roscoe Trumbower

Decision—First three places arranged according to rank.

# Junior Open

Wallach

**University Hall, February 24, 1914**

Chairman of the Evening, Lemont Hunter Richardson

Marvin Weil Wallach, The Keystone of Government

Benjamin Henry Bull, Panama Canal Tolls

Nathaniel Paul Biart, Uniform Legislation

Clarence Frederick Whiffen, Conciliation and Trade Agreements

Donald Peter Johnson, Philippine Independence

Edward Walter Moses, Our Duty to Mexico

Archie Marcus Peisch, Traitors to Justice

Louis Eugene Krumholz, Women in Industry

Louis Harry Bloch, The Peril of Our Civilization

John McClelland Trembly, Our Neglect of the Immigrant

Loren McQueen, Prison Reform

**Judges**

Professor Willford Isbell King

Professor Frederick Alexander Manchester

Professor Winfred Trexler Root

Decision—First three places arranged according to rank.

# Junior Ex

Wright

**Music Hall, Thursday, February 19, 1914**

Chairman of the Evening, Carl N. Hill.

Gustave de Neven Wright (Philomathia), Social Insurance

Archie Marcus Peisch (Athena), Traitors to Justice

Louis Eugene Krumholz (Hesperia), Women in Industry

Ruth Elizabeth Green (Castalia), Continuation Schools

Florence Giddings Watson (Pythia), Feminism

**Judges**

Professor James Milton O'Neill

Professor William Henry Kiekhoffer

Professor Stanley Kuhl Hornbeck

Decision—First place awarded to Mr. Wright

# Sophomore Open

Frazee

**University Hall, Thursday, February 17**

John Paul Frazee, The Plague of the Twentieth Century

George Henry Wahle, The Toll of the Sea

Abraham Assovsky, The Americanization of the Americans

Crawford Wheeler, Opportunity and the Man

Richard Adrian Zwemer, The Palace of Peace

George Clarence Robinson, The Call of the Flag

Reuben Roland Pfeiffer, Prison Reform at Waupun

**Judges**

Prof. Raymond Theodore Zillmer
Prof. Harry Garfield Houghton
Prof. Warner Taylor

First three arranged according to rank.

# Freshman Dec

Mendelssohn

**University Hall, March 2, 1914**

Chairman of the Evening, George Henry Wahle

Isadore William Mendelssohn, Declaration of a New American Policy

Herman Albert Zische, Liberty Under the Law

Herbert Pullen Antes, Dangers of the Present

William Semple McFadden, The Wandering Jew

Henry Amos Bullis, In Glorious Peace

George William Yahn, Jr., The Empire Builder

Frederick Herman Heinecke, The March of the Flag

**Judges**

Professor Harry Kendall Bassett
Professor Gertrude Elizabeth Johnson
Professor Grant Milnor Hyde

Decision—First three places arranged according to rank.

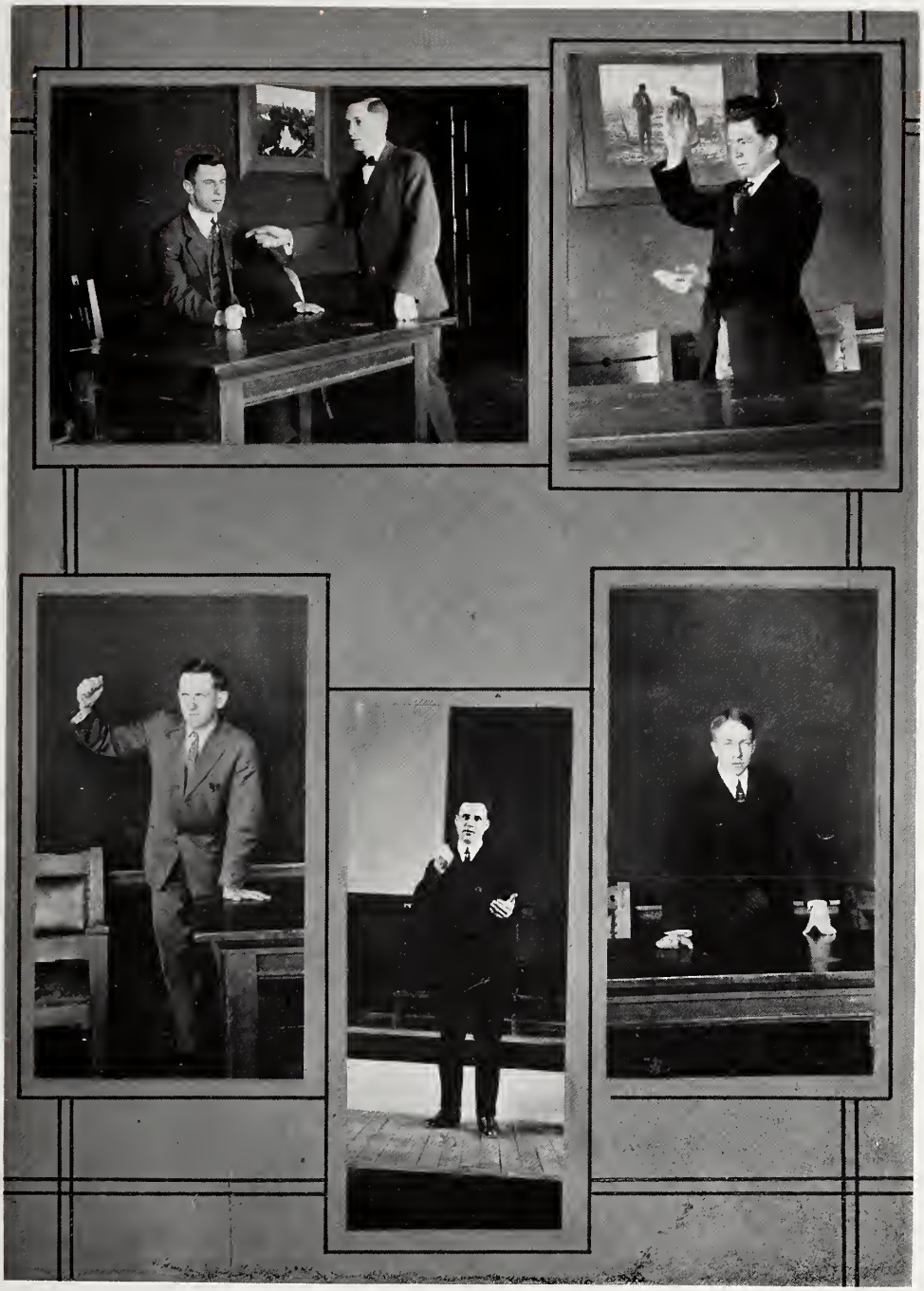

Albert Schaal and George Bulkley

Irvin White

Herman Allen

Benjamin Bull

Ralph Yewdale

# Athenae

| | |
|---|---|
| Gerhard Oscar Gullickson | President |
| Henry Richard Murphy | Vice-President |
| Edward Anthony Krueger | Secretary |
| Fred Menzo Hall | Treasurer |
| Archie Marcus Peisch | Censor |
| Paul Schuster Taylor | Recording Scribe |

## SENIORS

Clark Hallam Getts
Marshall Conant Graff
Gerhard Oscar Gullickson
Alfred Paul Haake
John James Jirgal
Edward Anthony Krueger
Gilbert Lincoln Lacher
Edward Mach
Marland Boyd Millard

## JUNIORS

William Karl Adams
Arthur Joseph Altmeyer
Louis Harry Bloch
Verne E. Coapman
William Asa Foster
William Leroy Gittings
Harry Samuel Gleik
Fred Menzo Hall
John Juling, Jr.
Donald Peter Johnson
Edward Walter Moses
Henry Richard Murphy
Archie Marcus Peisch
Oren Daniel Stiehl

## SOPHOMORES

Hilding Edward Anderson
Edward Peter Barnard
Henry Barnbrock, Jr.
Henry Russell Briggs
Louis John Brunner
Elbert Hand Carpenter
Kenneth Drought Carter
John Herbert Culnan
Fred Martin Distelhorst
Harold Boice Evans
James Howard Farrell
Thomas Robert Foulkes
John Paul Frazee
Reynolds Bacon North
Edward Mills Pittenger
Cyrus Joseph Rounds
Frederick B. Schaffer
Stephen DeWitt Stephens
Milo Kendall Swanton
Vahan Hovanes Totoventz
George Henry Wahle
Eldon John Weber
Crawford Wheeler

## FRESHMEN

George Dennis Campen
Mahlon Humphrey Caradine
George G. Demmler
Victor Gilbert Gilbertson
Wilbert Christian Hendricks
Robert Colton Johnson
William Semple MacFadden
Harlow Pliny Roberts
Maxwell Austin Smith
Paul Schuster Taylor
Robert Leman Warner

Peisch Block Briggs Gleik Culnan Gilbertson Pittenger Barnard Coapman Warner Wheeler Barnbroek Robert
Caradine Hinrichs Brunner Altmeyer Carter Millard Murphy Taylor Hall Moses Smith Haake Housan Adams
Anderson Campen
Johnson Otjen Stiehl McFadden North Gullickson Graff Stephens Kreuger Demmler Carpenter
Conley Farrell Swanton Foulkes Distelhorst Jirgal Evans

## OFFICERS

| | |
|---|---|
| Orrin Adolph Fried | President |
| Herman Joseph Allen | Vice-President |
| Leon Beck Hook | Secretary |
| William Noble Clark | Treasurer |
| George Emmett Ostrander | Censor |

## SENIORS

Edwin Albert Dettmann
Orrin Adolph Fried
Alfred Laurence Godfrey
Samuel Silkman Hickox
Leonard Bayliss Kreuger
John Augustine Lane
Tokuzoh Motoyama
Clark McKinney Osterheld
Lemont Hunter Richardson
Rufus Runke
Robert Matthew Reiser
Hubert Thomas Volk
Irvin Arnold White
Herman Joseph Allen

## JUNIORS

Gustave Bohsted
Frederick George Budig
William Noble Clark
Royal Samuel Draper
Floyd Oswald Jorstad
Louis Eugene Krumholz
Frederick Palmerlee Loomis
Joseph Frank Machotka
Emil Herman Neupert
Marshall Raymond Olsen
Norris Sanborn Stoltze
Hayden Macy Pickering
Floyd Cecil Rath
Oscar Edwin Roeseler
Irving Cranford Smith
George Emmett Ostrander
Walter Alford John

## SOPHOMORES

Ellsworth Chapman Alvord
Guy Briggs
Edward Erp Brockhausen
Arthur Herman Brunkow
Joseph William Burke
Harold Francis Connors
Joseph Kingsbury Greene
Leon Beck Hook
Guy Alvin Jolivette
Martin Matheas Kloser
Peter Anton Napiecinski
Cecil Philip Pearson
William Emil Pors
Frank Vavasa Powell
John Frank Stephl
Victor Elmer Walker

## FRESHMEN

Lawrence Orvin Anderson
Ralph Charles Bennett
Guy Black
Henry Albert Loftsgordon
John Wright
Carl Edward Zellmer
Sylvester Lawrence Wheeler

Connors Hook Hickox Bennett Godfrey Bohstedt
Machotka Johns Powell Zellmer Runke Joestad Kloser
Clark Pors Black Burke Green Lane Krumholz Alvord
Allan Droker Rath Fried Rieser Richardson Krueger Walker Jolivette
Motoyama Stephl Anderson Dettman Ostrander Brunkow Smith Pearson Stoltze

## OFFICERS

| | |
|---|---|
| Harold Leland Merkel | President |
| Nathaniel Paul Biart | Vice-President |
| Reuben Roland Pfeiffer | Secretary |
| John McClelland Trembly | Treasurer |
| Richard Adrian Zwemer | Censor |
| Leonard Philip Baumblatt | Recording Scribe |

## SENIORS

Harvey Clarence Hartwig
Harold Leland Merkel
John Vincent McCormick
Charles Albert Pfeiffer
Milton Norman Quale
Byron Lewis Robinson
Daniel du Pre Smith
John August Thiel
Roy Fielding Wrigley
Ralph Bailey Yewdale

## JUNIORS

Nathaniel Paul Biart
Benjamin Henry Bull
Rodney S. Cook
Arthur Gabler
Felix Gustafson
Walter William Heinecke
Aaron Helfrecht
Herbert William Hohaus
Michael Kasak
Edmund Kratch
Lloyd Harold Landeau
John McClelland Trembly
Clarence Frederick Whiffen
Gustave de Neven Wright

## SOPHOMORES

Abraham Assovsky
Earl Francis Furnam
Harry S. Murphy
Reuben Roland Pfeiffer
George Clarence Robinson
Lester Hugo Smith
Richard Adrian Zwemer

## FRESHMEN

Robert Isaac Barker
Leonard Philip Baumblatt
Max Bernard Belsky
Alvin Godfred Brendemuehl
Henry Amos Bullis
Eugene Lodenich Grant
Frederick Herman Heinecke
Carl Moreau Jansky
Robert Johnathan Keller
Edwin Kurtz
Leon Levy
Isadore William Mendelsohn
Robert Leroy Peters
Herman Albert Zische

Bullis Heinecke Pfeiffer Zwemer McCormick Hohaus Zische Wrigley Thiel
Grant Landeau Gabler Pfeiffer Barker Robinson Keller Brendemuehl
Assovsky Quale Whiffen Wright Merkel Hartwig Bull Smith Robinson
Levy Baumblatt Peters Gustafson Smith Mendelssohn Belsky Yewdale

# Agricultural Literary Society

## OFFICERS

| | |
|---|---|
| Elmer James Kilpatrick | President |
| Edward Joseph Prucha | Vice-President |
| Albert Amiel Schaal | Secretary |
| James Harold Dance | Treasurer |
| James Henry Murphy | Sergeant-at-Arms |

## SENIORS

George Nienstedt Arpin
Ralph William Bennett
George Spencer Bulkley
Abraham Cohn
Paul Fred Graf
Oscar Frederick Guenther
Joe Paul Hertel
Henry Steinfort Kedney
Elmer James Kilpatrick
Martin Halvor Knutsen
Jay W. Lawton, Jr.
Edmond Gustave Levy
James Henry Murphy
William Barbour Nevens
Walter Edwin Rasmussen
William Clyde Trewartha
John Charles Walker
Lester James Wright

## JUNIORS

Arthur Robert Albert
Ernest Hayden Bailey
James Harold Dance
Albert Jenness Dexter
Harry William Dye
Lloyd Alexander Henry
Walter Ernest Hoyord
Arthur Norman Johnson
Hugh Meirion Jones
William Garfield Kammlade
Emil John Kautsky
Arthur William Knott
Edward Conrad Kraemer
Martyn Clifford Lobdell
Edward Joseph Prucha
Henry Hohn Rahmlow
Albert Amiel Schaal
Samuel James Schilling
Leo Lawrence Schoepf
Carl Frederick Wehrwein
Harry Albert Weihgartner
Clinton Ray Wiseman
Ivan Morris Wright
Otto Reinhardt Zeasman

## SOPHOMORES

Samuel Bashero
Ralph Monroe Beckwith
James Newton Elliot
Dan Wilson Flickinger
Arnold Ivan Maxwell
Arthur Henry Newman
Harrison Robert Noble
Alfred Frederick Schmidt
Lloyd Banks Sholl
James Sykora
Harry Svan Thacher

## FRESHMEN

Lloyd M. Boyce
Eugene Blanchard Jones
Robert James Willis

Schmidt Flickinger Willis Bulkley Weingartner Zeasman Kilpatrick Nevens
Arpin Wehrwein Landry Henry Schall Kautske
Elliot Trewartha Levy Dexter Kraemer Knutsen Jones Prucha Walker
Hoyard Boyce Wiseman Bennet Schoepf Dye Rahmlow Sholl Kammlade
Murphy Dance Bailey Sykora Lobdell Rasmussen Albert Hertel

# Castalia

## OFFICERS

| | |
|---|---|
| Edna Elizabeth Frautschi | President |
| Jennie Emma Koehler | Vice-President |
| Ruth Catherine Klein | Secretary |
| Esther Lavinia Austin | Treasurer |
| Alice Ruth Keith | Musical Director |

## SENIORS

Esther Lavinia Austin
Genevieve Adeline Bond
Marian Florilla Breck
Katherine Lucile Cronin
Edna Elizabeth Frautschi
Margaret Elizabeth Godfrey
Clare Marie Grubb
Sylvia Adeline Hollingsworth
Mary Wright Kabat
Jennie Emma Koehler
Alma Elenore Kiekhoefer
Amelia Victoria Kleinheinz
Ruth Catherine Klein
Frances Elizabeth Leenhouts
Maude Eunice Neprud
Emily Clare Wangard

## JUNIORS

Freeda Eunice Boss
Emma Jane Dobeas
Hattie Clara Engsberg
Ruth Elizabeth Green
Lucile Langson Huntington
Alice Ruth Keith
Celestia May Kellington
Margaret George Lyle
Cornelia Mathews
Dora Mae Miller
Sidney Loesch Oehler
Elsea Gladys Peterson
Etta Ida Radke
Frances Louise Smith
Marguerite Frances Slawson
Helen Edna Treakle

## SOPHOMORES

Ruth Murrin Boyle
Maude Alice Elkington
Marie Bertha Gage
Ruth Bertha Glassow
Alice Goodwin
Gertrude Winnifred Hendricks
Viola Meta Kiekhoefer
Bessie Irene Sutherland
Edith Lucile Sharkey
Martha Ellen Stanley
Anna Elizabeth Wilson
Marcia Katherine Wright
Ruth Caroline Watson

## FRESHMEN

Christine Etna Brown
Mary Kennerly Herbert
Esther Andree Jensen
Lillie Koehler
Lillian Lewis
Mary Pendelton Morsell
Ilse Schrader

Wilson Boyle Lyle Gage Schrader Wangard Morcell Breck Neprud
Sharkey Goodwin Treakle Koehler Kiekhoefer Kleinheinz Huntington Cronin Seamson Dobeas
Sutherland Green Watson Koehler Klein Frautschi Austin Leenhouts McNeil Godfrey Grubb
White Cabot Elkington Lewis Brown Radke Oehler Kiekhofer Engsberg Smith Bond

# Pythia

## OFFICERS

| | |
|---|---|
| Louise Anne Schoenleber | President |
| Margaret Armstrong | Vice-President |
| Helen Mary Smith | Secretary |
| Helen Jane Zillmer | Treasurer |
| Bessie Versalle Hawley | Censor |
| Anita Valentine Pleuss | Keeper of Archives |

## SENIORS

Margaret Armstrong
Jessica May Boorse
Kathleen Clinch Calkins
Alice Whittaker Crane
Marjorie Anna Davis
Jennie Ethelyn Fargo
Mary Anderson Gedney
Agnes Mary Hall
Winifred Maude Keith
Gertrude Adele Lundburg
Phyllis Crawford May
Esther Adella Melaas
Margaret Cornelia McGilvary
Fannie Edna Morley
Evelyn Margaret Post
Louise Anne Schoenleber
Idelle Celeste Strelow

## JUNIORS

Leona Letitia Clark
Rhoda Ann Edmonds
Katherine Ellen Faville
Lucile Dorothy Hatch
Bessie Versalle Hawley
Carol Rogers Hill
Alene Theresa Hinn
Esther Carla Kauffung
Helen Charlotte Pense
Ada Lillian Rundell
Helen Mary Smith
Florence Giddings Watson

## SOPHOMORES

Ruth Austin Adams
Charlotte Maronda Bodman
Marian Clarke Conover
Helen Sara Haner
Marian Eugenia O'Neil
Harriet Eastbrooks O'Shea
Anita Valentine Pleuss
Helen Jane Zillmer

## FRESHMEN

Helen Adeline Barr
Lela Brown
Violet Mildred Simon
Faith Elizabeth Willcox

Schoenleber Zillmer Gedney Watson Keith Melaas Edmonds Kauffung Strelow
Pleuss Fargo Hawley Hinn Boorse Hatch Johnson Morley Barr Clark
Atwood Crane Simon Willcox Yonkers Deming Haner Shepherd Anderson Post
May Foxwell Hill Faville Lundberg Reinking Bodman Ramsay Briggs Conover

# Round Table

## OFFICERS

Eva Emily Stevens . . . . . President
Elsa Helen Shadall . . . . . Vice President
Edna Emma Jolivette . . . . . Secretary

## MEMBERS

### SENIORS

Bessie T. Baer
Grace Dilla Baskerville
Stella Edith Baskerville
Tillie Edith Brandt
Mary Van Rensselaer Buell
Edna Gerrish Dyar
Edna Hayes Frost
Meta Caroline Hartwig
Eva Low Jolivette
Edna Emma Jolivette
Claudia Blanche Jordan
Rosaline Kay
Lucy Josephine Koehler
Edna Mohr
Minnie Georgia Kurz
Elsa Helen Shadall
Harriet Lenore Stimes
Eva Emily Stevens
Gertrude Gwendolyn Walker
Beth Eleanore Williams

### JUNIORS

Merle Mary Baldwin
Yvonne Marie Dauplaise
Edith Emily Grannis
Ora Lucy Hinkson
Hulda Marie Johnson
Helen Loudora Pohle
Marguerite Ruth Pohle
Winifred Russell Rettger
Jessie Rutledge
Esther Shapiro
Anna Marie Schmidt

### SOPHOMORES

Rose Lyne Arnovitz
Laura Anna Meyer
Gladys Wilcox Schappa
Emma Shipek
Clarissa Witcomb Wood

### FRESHMEN

Esther Helena Jacobson
Florence Kailen
Janet Florence Lewis
Esther Lenton

Kurz Baer Buell Williams Meyer Hartung Frost
Lewis Dauplaise Brandt Hinkson G. Baskerville Schappa Koebler Golla
Grannis Arnovitz Shapiro E. Jolivette Stevens Shadall Eva Jolivette Jordan Shippek
Walker Marshall H. Pohle Schmidt M. Pohle Kailen Mohr S. Baskerville Jacobsen

# The Philadelphia Visitation

Philadelphia's Mayor Speaks

"We have come to sit at the feet of the wise men of the west. We have come to Wisconsin to learn how the people have solved the problems which are troubling us in Philadelphia. We hope to be able to take back, and I am sure the hope be realized, enough of the spirit of this commonwealth to carry out new ideas of civic improvement in our own city. It seems now as if our pilgrimage will be far more profitable than we had believed possible. We hope while here to discover how the University of Wisconsin is improving the citizenship of the state. We want them to apply some of these ideas in our own city and state."

—*Mayor Blankenburg*

On the Steps of Agricultural Hall

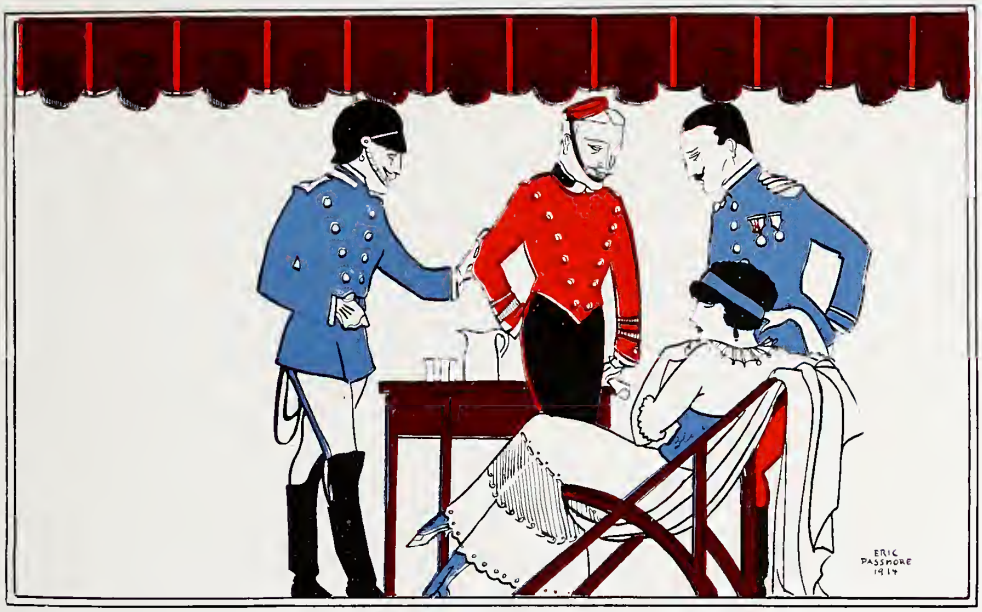


Military

# Regiment of the University of Wisconsin

*Commandant*

Lieutenant Philip G. Wrightson, U. S. A.

*Assistant Commandant*

Battalion Sergeant Major William Garrett Atkins, U. S. A. (retired)

## REGIMENTAL FIELD AND STAFF

| | |
|---|---|
| Colonel | Fred Jacob Haner |
| Lieutenant Colonel | Myron Thompson Ray |
| Captain and Adjutant | Harry Gordon White |
| Captain and Quartermaster | George Ernest Elwers |
| Captain and Commissary | Walter William Heinecke |
| Captain and A. D. C. | Earl Grover L. Swanson |
| Captain and A. D. C. | Joseph Wm. Bollenbeck |

*Band*

| | |
|---|---|
| Major | Charles August Mann |
| Captain | Leo John Bachhuber |
| First Lieutenant | Roy Albert Brendel |
| First Lieutenant | Harry Schultz |
| Second Lieutenant | William Rabak |
| Second Lieutenant | Charles James Downing |

## FIRST BATTALLION

| | |
|---|---|
| Major | Charles Anthony Cibelius |
| Quartermaster and Commissary and 1st Lieut. | Arthur Wessels Howson |

*Company A*

| | |
|---|---|
| Captain | William Randolph Lacey |
| First Lieutenant | Chester Clayton Schneider |
| Second Lieutenant | Owen Hayward Loynes |

*Company B*

| | |
|---|---|
| Captain | John Gardner Poynten |
| First Lieutenant | Guy Smithers Hales |
| Second Lieutenant | George Clarence Robinson |

*Company C*

| | |
|---|---|
| Captain | Frederic Leroy Conover |
| First Lieutenant | Roswell Park Orr |
| Second Lieutenant | Starr Sedgwick Eaton |

*Company D*

| | |
|---|---|
| Captain | Harry Arthur Peterson |
| First Lieutenant | Warren Allen Taussig |
| Second Lieutenant | Lyman Casey Ward |

## SECOND BATTALION

| | |
|---|---|
| Major | Winfred Cyril Dittmer |
| First Lieutenant and Battalion Adjutant | Edwin Andrew Kaumheimer |

*Company E*

| | |
|---|---|
| Captain | Charles Dodge Hoag |
| First Lieutenant | Ernest August C. Isenburg |
| Second Lieutenant | Edward Robert Jobson |

*Company F*

| | |
|---|---|
| Captain | Hilmer George Martin |
| First Lieutenant | Mahlon Humphrey Caradine |

*Company G*

| | |
|---|---|
| Captain | William Waldo Bauer |
| First Lieutenant | Kenneth Caldwell King |

*Company H*

| | |
|---|---|
| Captain | Leland Sterling McKittrick |
| First Lieutenant | Crawford Wheeler |

THIRD BATTALION

| | |
|---|---|
| Major | Charles Arthur Norem |
| First Lieutenant and Battalion Adjutant | James Quan Rood |

*Company I*

| | |
|---|---|
| Captain | James Pettigrew Woodson |
| First Lieutenant | Lloyd Milton Garner |

*Company K.*

| | |
|---|---|
| Captain | Christian John Otjen |
| First Lieutenant | Leon Beck Hook |

*Company L*

| | |
|---|---|
| Captain | Roland Howard Risdon |
| First Lieutenant | William Emil Pors |

*Company M*

| | |
|---|---|
| Captain | John Charles Walker |
| First Lieutenant | Edward Mills Pittinger |

FOURTH BATTALION

| | |
|---|---|
| Major | Harry Augustus Cobaugh |
| Second Lieutenant and Battalion Quartermaster | Harold Anderson |

*Company A*

| | |
|---|---|
| Captain | Jacques Pierre Guequierre |
| Second Lieutenant | Thomas Nelson Gilder |

*Company B*

| | |
|---|---|
| Captain | Nelson Dater Barnett |
| Second Lieutenant | Joseph Horchow |

*Company C*

| | |
|---|---|
| Captain | Earl Edward McGinley |
| First Lieutenant | John Huling, Jr. |

*Company D*

| | |
|---|---|
| Captain | Clark McKinney Osterheld |
| First Lieutenant | John Edwin Wise |

Haner Norem Bauer Poynton McGinley Hoag Swanson Bollenbeck Walker Risdon
Heinecke Baehhuber Cibelius Dittmer Ray Laey Otjen Kahn Conover Peterson

Osterhild Wheeler Nicolai Opie Goldsmith Schneider Orr Lindemann White Schultz
Elwers Martin Hanson Brown Loynes Ward McLaren Schleivogt Woodard

Du Pertius Pittinger Hales Pors Isenberg Fliekinger Kannheimer Eaton Gerner McKittrick
Anderson Sprague Ducket Rounds Perry Falevsky Gilder Coleman Rood Woodson

# Sham Battle

IN VILAS PARK ON MAY 15, 1913

The defending forces were commanded by Major Emmet James Welch Walker.
The attacking forces were commanded by Lieutenant Colonel Archibald Roger Taylor.
There was no decision.

## REGENT'S MEDAL SHOOT

The shoot for the Regent's Medal was won by Lieutenant Murray Reed Benedict, at Camp Badger.

## PRESIDENT'S REVIEW

President Van Hise and Governor McGovern reviewed the regiment from the Park Hotel balcony on May 29, 1913.

## ANNUAL INSPECTION

Captain W. H. Raymond, general staff of the United States Army made the annual inspection of the regiment on May 29, 1913.

Presenting the Commissions

# Competitive Drill

**Company Competition Won by Company C**

**May 19 1913**

CAPTAIN

Fred Jacob Haner

FIRST LIEUT.

William Waldo Bauer

SECOND LIEUT.

Warren Carroll Garst

SERGEANTS

Will Esser Perry
Cornelius Michael Conway
Henry Barnbrock
Major Fisher Allman
George Anderson
Kenneth Caldwell King

CORPORALS

Edward Carl Ludwig Falevsky
Robin Carl Buerki
Phillip Alexander Jameson

PRIVATES

Augustus Carmi Brown (Musician)
Ralph Monroe Beckwith
Harry William Bond
Henry Russell Briggs
David Napoleon Carlson
James Howard Farrell
Milton Bremer Findorff
Victor Grove Foshinbaur
Earl Fred Gaines
James Monroe Gillet
Frank Benjamin Hazelton
Earl Wedderburn Hutchison
Arthur Norman Johnson
Walter Alfred John
Grover Kennedy
Marco Ray Kucheman
Frank Charles Leeming
Othmar Charles Link
Fred Carl Schilling
Max Silverman
George Holzer Stillman
George Julius Taylor
Merville Spoor Thompson
Walter Stanley Todd
Stanton Umbreit
Carl Espy Westover
Sherwood Ellsworth Wing

JUDGES

Captain Robert Wescott, U. S. A.
Captain Armitage, W. N. G.
Captain Shiner, W. N. G.

INDIVIDUAL COMPETITION

WINNER

Sergeant Willis Daniel Storer

HONORABLE MENTION

Sergeant Harry Edwin Bartelt
Corporal Edward Carl Ludwig Falevsky

JUDGES

Captain Robert Wescott, U. S. A.
Captain Armitage W. N. G.
Captain Shiner, W. N. G.

"Atten-tion!"

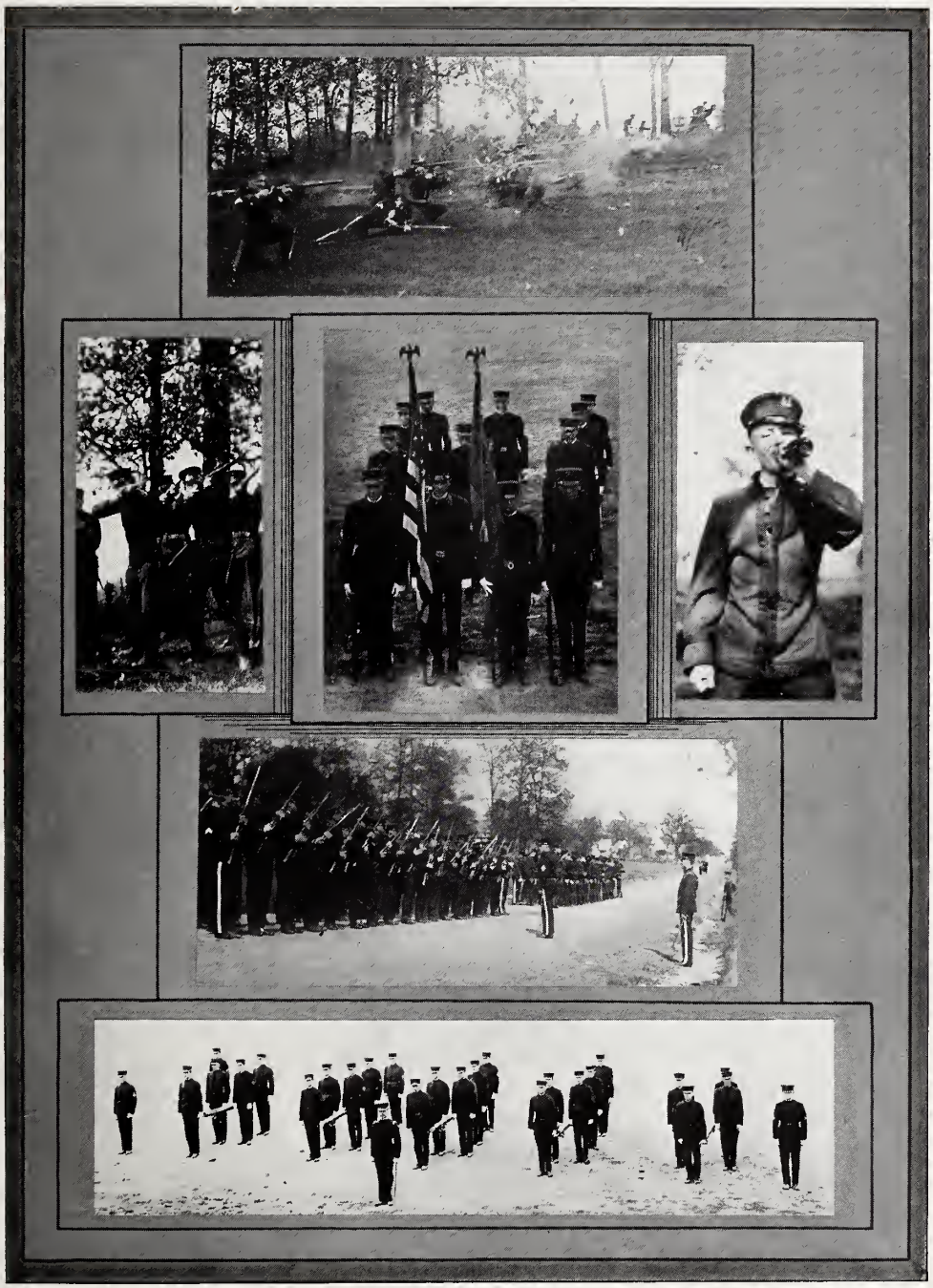

At the Sham Battle

*Company A*

*Members*

William Waldo Bauer
Charles Anthony Cibelius
Harry Augustus Cobaugh
Frederick Le Roy Conover
Winfred Cyril Dittmer
George Ernest Elwers
Ralph Perry Hammond
Walter William Heinecke
Fred Jacob Haner
William Randolph Lacey
Leland Sterling McKittrick
Hilmer George Martin
Charles Arthur Norem
Christian John Otjen
Myron Thompson Ray
Earl Grover Leonard Swanson
Erhard Gilbert Teschan
Harry Gordon White
Joseph William Bollenbeck
Harry Arthur Peterson
Clifton Martin Brown

Teschan Cobaugh Bollenbeck Peterson Elwers Hammond Heinecke Haner
McKittrick Swanson Dittmer Wrightson Ray Norem White
Brown Martin Lacey Otjen Conover Bauer

# Scabbard and Blade

*Founded at the University of Wisconsin*

## COMPANY ROLL

| | |
|---|---|
| Company A . . . . . | University of Wisconsin |
| Company B . . . . . | University of Minnesota |
| Company C . . . . . | Cornell University |
| Company D . . . . . | University of Iowa |
| Company E . . . . . | Purdue University |
| Company F . . . . . | University of Illinois |

# Rifle Club

## OFFICERS

President . . . . . Winsor George Martin
Vice-President . . . . . Thorpe Messenger Langley
Treasurer . . Sergeant-Major William Garrett Atkins, U. S. A. R.
Executive Officer . . . Lieutenant Philip Wrightson, U. S. A.
Captain of Inter-Collegiate Rifle Team . . Clifton Martin Brown
Secretary . . . . . Joseph William Bollenbeck

## INTERCOLLEGIATE INDOOR RIFLE MATCHES

Season of 1914

| Opponent | Opponent's Score | Wis.'s Score |
|---|---|---|
| U. S. Naval Academy | 926 | 906 |
| Columbus University | Defaulted | 896 |
| University of Vermont | 933 | 896 |
| Kansas University | 886 | 919 |
| Cornell University | 936 | 938 |
| Clemson College | 875 | 913 |
| Dartmouth College | 892 | 937 |
| Washington State College | 973 | 943 |
| Oklahoma Agricultural and Mechanical College | 946 | 947 |
| University of Maine | 922 | 939 |
| Lehigh University | 888 | 928 |

| | |
|---|---|
| Won | 8 |
| Lost | 3 |
| Percentage for season | 727 |
| Average score for season | 924 |

## QUALIFICATIONS

Expert Riflemen—First Lieutenant Clifton M. Brown, Winsor G. Martin, W. G. Hanson, R. P. Ramsay, A. R. Lamb, M. R. Benedict.
Sharpshooters—A. O. Schubring, Captain J. W. Bollenbeck.
Marksmen—W. F. Anderson.

## INDOOR QUALIFICATIONS

Sharpshooters—Winsor Martin, First Lieut. C. M. Brown.
Marksmen—A. O. Schubring.

Fulton Purchas Bollenbeck Woodson Bleecker
Langley Brown
Conover Ramsey Martin Hanson Fox

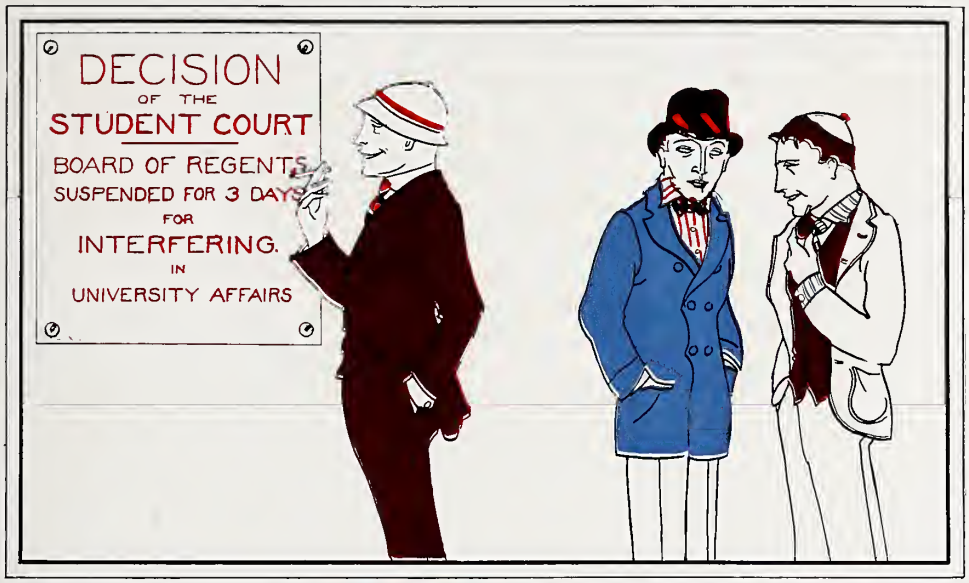


# Student Government

# STUDENT CONFERENCE

President Charles Richard Van Hise . . . . . Chairman Ex-Officio
Samuel Silkman Hickox . . . . . Chairman Pro-Tem.
Gerhardt Oscar Gullickson . . . . . Secretary

## GRADUATE SCHOOL

Benjamin Albert Arneson
Ferdinand De Witt Bickel
Alfred Joseph Bauschek
George Thomas Bresnahan
Claude Emil Broders
Arthur William Consoer
Walter George Erdman
Marshall Conant Graff
Gerhardt Oscar Gullickson
Alfred Paul Haake
Clarence Larnard Haugan
Samuel Silkman Hickox
Edgar Dow Gilman
Ralph Kemp
Jay Martin
John Bastian Nelson
Harold Sigvold Ofstie
Clark McKinney Osterheld
Christian John Otjen
Charles Stanley Perry
Roy Lodawick Replinger
Edmund Carl Roos
Rufus Runke
Percy George Schley
Ralph Bailey Yewdale

*1914*

Warren Edward Clark
Winfred Cyril Dittmer
Frank Edward Downey
John Boardman Edwards
Will Asa Foster
William Bradshaw Goldie
Fred Menzo Hall
Gilbert Dillon Waite
William Sabieski Hildreth
Ray Monroe Keeler
Barney Knudsen
Harold Arthur Lewis
Henry Richard Murphy
Isadore John Schulte
Frank Moore Stone

*1915*

Hugo Boguslawsky
Fremont Augustus Chandler
John Paul Frazee
William Dow Harvey
Frederick Mills Legler
Henry Baldwin Merrill
Elmer Lynn Nordniss
Albert Walker Powell

*1916*

Frank Joseph Kelley
Robert La Follette
Gustave Adolph Sell

*1917*

Consoer Perry Powell Haugan S. Arneson Hall
Harvey Bresnahan Waite Runke Downey Dittmer Kemp
Boguslawsky Murphy Merrill Roos Foster Schulte Edwards Martin
Clark Osterheld Chandler Hickox Pres. Van Hise Gullickson Sells Gilman Replinger
Broders Graff Kelly Stone Hildreth Otjen Nelson Yewdale

# S·G·A·COURT

Francis Leo Brewer . . . Chief Justice
Edward Maximillian Duquaine . . Secretary

*Justices*

Charles Thomas Anderson
Frank Aloysius Daley
Clark Hallam Getts
Harold Leland Merkel
Christian John Otjen
Robert Matthew Reiser
Norris Sanborn Stoltze

Brewer Daley DuQuaine Merkel Anderson Walden Reiser

# WISCONSIN UNION

## UNION BOARD

Milton Bryan Williams . . . . . President
Harold Marvin Davis . . . . . Vice President
Malcolm Carter Bruce . . . . . Secretary
Fred Menzo Hall Treasurer

Willard Moorehouse Sporleder
Walter Philip Bloecher
Harry Jefferson Koch
Lester Cushing Rogers
Crawford Wheeler

## COMMITTEES

### Dance

Willard Moorehouse Sporleder, Chairman
Robin Carl Buerki
Leon Edmund Kahn
J. Frank McCullough
Edward Columbus Nathan
Reynolds Bacon North
Frederick Jackson Pease
John McClelland Trembly
Donald William Tyrrell
Clifford Earl Williams

### Mixer

Fred Menzo Hall, Chairman
George Chandler
Don Clifford Dickinson
John Paul Frazee
Harold Herbert Huston
Archie Marcus Peisch
Carter Schomberg
Hartwick Martinus Stang

### Smoker

Harry Jefferson Koch, Chairman
John Marcher Bickel
William Dow Harvey
Stevenson Paul Lewis
Alan Therman McHenry
John Harold Winter

### Game Returns

Harry Jefferson Koch, Chairman
John Marcher Bickel
John Harold Winter

### House

Lester Cushing Rogers, Chairman
Donald Claflin
J. Frank McCullough
Walter Seward
Charles Zimmerman

### Union Stand

Malcolm Carter Bruce, Chairman
John Bastian Nelson
John Christian Tingvold
Irwin Arnold White

### Picture

Walter Phillip Bloecher

Sporleder Hall Bruce Rogers
Davis Koch Bloecher Williams

# SELF-GOVERNMENT ASSOCIATION

OFFICERS

| | |
|---|---|
| President | Mary Anderson Gedney |
| Vice President | Carolyn Elizabeth Allen |
| Treasurer | Georgia Willetta Miner |
| Secretary | Marjorie Elizabeth Nind |

GRADUATES

Gladys Grimshaw Gill
Hazel Victoria Peterson

1914

Bird Mabel Arnold
Rose Katherine Brandt
Anne Bushfield
Iola Frances George
Mary Elizabeth Jane Godfrey
Ethel Madeline Hoverson
Jeanette Kearney
Phyllis Crawford May
Margaret Frances Metcalf
Georgia Willitta Miner
Helen Frances Murray
Teresa Veronica O'Brien
Ruth Annette Peck
Eveline Margaret Post
Mary Alice Poulter
Eleanor Frances Raymond
Carrie Jean Reitz
Elsa Helen Shadall
Marjorie Naomi Sheets
Emily Clara Wanguard
Florence Claire Waste

1915

Helen Stevens Bell
Marjorie Burdick
Viola Ella Dillman
Hattie Clara Engsburg
Edith Emily Higbee Grannis
Hildegarde Hazel Hagerman
Helena Christine Louise Hanson
Lucille Dorothy Hatch
Frances Hemphill
Genevieve Estelle Hendricks
Esther Elizabeth Kelly
Marguerite Viola Kraus
Dora Mae Miller
Marjorie Elizabeth Nind
Frances Louise Smith
Bertha Mary Weeks

1916

Fern Janette Craft
Margaret Louise Woll

Miner Nind Gedney Allen

# STUDENT COURT

*1914*

Katherine Lucile Cronin
Mary Anderson Gedney
Ruth Annette Peck
Louise Anne Schoenleber

*1915*

Rachel Lloyd Skinner
Helena Christine Louise Hanson
Hattie Clara Engsburg

THE COURT

Skinner Peck Hansen Schoenleber
Engsberg Gedney Cronin

# STUDENT COUNCIL
## to Dean of Women

### THE PURPOSE

The Student Council to the Dean of Women is composed of all the active presidents of the different organizations in the University. This council confers with Dean Mathews in order to keep her in touch with the activities of the different societies.

### THE COUNCIL

| | |
|---|---|
| S. G. A. | Mary Anderson Gedney |
| Castalia | Edna Elizabeth Frautschi |
| W. A. A. | Nettie Elizabeth Karcher |
| Y. W. C. A. | Agnes Mary Hall |
| Pythia | Louise Anne Schoenleber |
| College Suffrage League | Anne Livingston Henderson |
| Round Table | Eva Emily Stevens |
| Girl's Glee Club | Bessie Vera Brittell |
| Keystone | Lucile Cora Deming |
| Mortar Board | Margaret Armstrong |
| Mystic Circle | Genevieve Estelle Hendricks |
| Consumer's League | Esther Udella Melaas |
| Red Domino | Lili Anna Muench |
| Theta Sigma Phi | Mary Allman McMahan |
| Wyslynx | Jean Fyfe Fredickson |
| Euthenics | Mabel Jane McMurray |

On Trial Before the Student Court

# Festive Occasions

# The 1915 Prom

George Herbert Taylor . Chairman
Frank Moore Stone . Assistant Chairman

## THE COMMITTEES

### Decorations

Frank Leroy Bellows . . Chairman
Joseph True Steuer Elsa Marie Fauerbach
Genevieve Estelle Hendricks

### General Arrangements

Floyd Cecil Rath . . Chairman
William Sabieski Hildreth Marie Louise Carns

### Floor

Stuart Bernard White . Chairman
Warren Edward Clark Ewald Ulrich Klumb
Willard Edwin Kemen

### Music

Harvey Van Zandt Higley . Chairman
Clarence Kinne Boucher Esther Elizabeth Kelly

### Refreshments

John William Porter . Chairman
John Seneca Crandall Howard Allen Adams

### Programs

Edward Christian Portman, Jr. . Chairman
William Henry Lambert Ethel Grace Garbutt

### Reception

Marshall Chase Johnson . Chairman
Ray Monroe Keeler Ruth Marguerite Allen
Hildegarde Hazel Hagerman

### Publicity

Harold Jenness . . Chairman
Joseph William Bollenbeck Fred Menzo Hall
Harry Andrew Grinde

Taylor Stone Rath Fauerbach Kelly Clark Hildreth Bellows

Jenness Klumb Hendricks Garbutt Allen Hagerman Steuer Keeler

Hall Crandall Boucher Higley Grinde Kemen Portman Bollenbeck

**Union Dance**
April 19, 1913 . . . Lathrop Hall

**Sophomore Dance**
May 10, 1913 . . . Gymnasium

**Union Cost Price Dance**
November 1, 1913 . . Lathrop Hall

**Band Dance**
November 17, 1913 . . Lathrop Hall

**Junior Dance**
January 9, 1914 . . . Lathrop Hall

**Union Mid-Winter Hop**
January 24, 1914 . . Lathrop Hall

**Union Dance**
February 21, 1914 . . Lathrop Hall

**"W" Men's Dance**
February 27, 1914 . . Gymnasium

**Freshman Dance**
February 28, 1914 . . Lathrop Hall

**Officers' Formal**
March 20, 1914 . . Park Hotel

**Union Dance**
March 21, 1914 . . Lathrop Hall

**Naval Ball**
March 27, 1914 . . Lathrop Hall

**All Agric. Dance**
April 3, 1914 . . . Lathrop Hall

**Sophomore Dance**
April 17, 1914 . . Lathrop Hall

**Junior Dance**
May 1, 1914 . . . Gymnasium

**Junior All University Dance**
May 8, 1914 . . Bernard's Park

# Mixers

**Junior Mixer**
**All University Welcome**
May 10, 1913 . . Lathrop Hall
September 26, 1913 . Gymnasium

**All University Mixer**
October 3, 1913 . Gymnasium

**S. G. A.—Union Mixer**
October 25, 1913 . Lathrop Hall

**Union Mixer**
November 29, 1913 . Gymnasium

**Junior Mixer**
January 16, 1914 . . Y. M. C. A.

**Freshman Mixer**
January 23, 1914 . Gymnasium

**Hoosier Club Mixer**
February 28, 1914 . Lathrop Hall

**Union—S. G. A. Mixer**
March 7, 1914 . . Lathrop Hall

**Freshman Mixer**
March 28, 1914 . Lathrop Hall

**Junior Mixer**
April 18, 1914 . . . Union

# Smokers & Banquets

**S. G. A. Convention Banquet**
May 2, 1913 . . Lathrop Hall

**Sigma Delta Chi Convention Banquet**
May 3, 1913 . . Park Hotel

**Phi Beta Kappa Banquet**
May 14, 1913 . University Club

**Senior Men's Banquet**
May 15, 1913 . Woman's Building

**Senior Girls' Banquet**
May 15, 1913 . . Lathrop Hall

**Union Mixer**
May 18, 1913 . . Lathrop Hall

**Y. W. C. A. Banquet**
May 20, 1913 . . Lathrop Hall

**Interscholastic Banquet**
May 24, 1913 . . . Union

**Alumni Banquet**
June 15, 1913 . . Lathrop Hall

**Union Smoker**
October 9, 1913 . . . Union

**Engineer's Smoker**
October 17, 1913 . . . Union

**Dixie Club Banquet**
January 16, 1914 . Lathrop Hall

**Freshman Stag Party**
March 13, 1914 . . Y. M. C. A.

**Banquet to Basketball Team**
March 20, 1914 . Monastics Room

Stock Pavillion, April 26, 1913

## PROGRAM

| | |
|---|---|
| Parade | 10:00 A.M. |
| Matinee Performance | 2:30 P.M. |
| Evening Performance | 8:00 P.M. |

## COMMITTEES

EXECUTIVE: Edmund Stephen Gillette, Harold Peter Janisch, Robert Dix Tristram, Alvin Herman Kessler, Samuel Silkman Hickox.

| | |
|---|---|
| ANIMALS | Ralph Edmund Moody |
| CLOWNS | Harry Andrew Grinde |
| SPECIALTIES | Kenneth Foss Layman |
| PARADE | John Scripps Corley |
| SIDE SHOWS | Henry Louis Chesick |
| MUSIC | Everette Kellogg Morgan |
| CONCERT | Robert Dix Tristram |
| FLOOR | Harold Peter Janisch |
| TRANSPORTATION | Roscoe Frederick Ballard |
| ADVANCE AGENCY | Alvin Herman Kessler |
| FINANCE | Samuel Silkman Hickox |
| WILD WEST SHOW | Edmund Stephen Gillette |
| PROGRAM | Arthur Holmes Brayton |
| AWARDS | John Crowell Van Riper, Jr. |
| RINGMASTER | Chester Caesar Wells |

ADVISORY: Dr. G. W. Ehler, Dr. J. C. Elsom, F. Kleinheinz, Dr. W. E. Meanwell, Mr. G. C. Humphrey.

## JUDGES

ANIMAL: Dr. G. W. Ehler, Dr. J. C. Elsom, Dr. Chase.

SPECIAL FEATURE: Lieut. P. G. Wrightson, Dr. W. E. Meanwell, Mr. A. R. Henkel.

SIDE SHOWS: Dr. W. J. Chase, Dr. J. C. Elsom, Dr. G. W. Ehler.

PARADE: Dr. G. W. Ehler, Dr. W. E. Meanwell, Lieut. P. G. Wrightson.

CONCERT: Dr. L. A. Coerne, Dr. W. E. Meanwell, Mr. A. R. Henkel.

## AWARDS

PARADE: First prize, float, Daily Cardinal; Second prize, float, S. G. A.

SPECIAL FEATURE: First, Zeta Psi, with William Henry Lambert and Willis Daniel Storer as bareback riders; Second, Kappa Sigma, with Stars and Stripes drill.

ANIMALS: First, Psi Upsilon, for "Uni-Wiscus" bug; Second, Phi Delta Theta, with "Mary Jones"

SIDE SHOW: Agricultural Literary Society.

CONCERT: Norman Douglas Bassett Company.

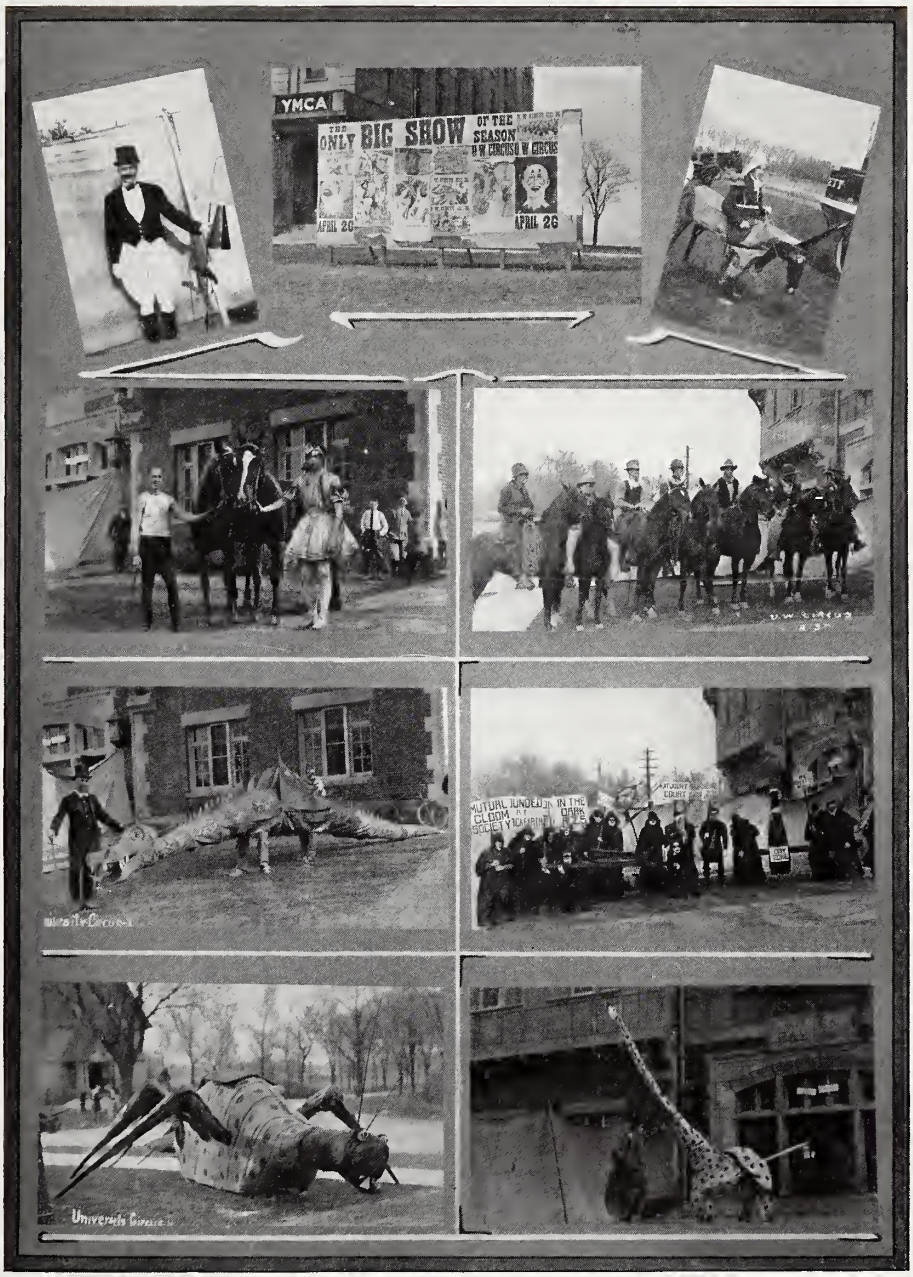


At the University Circus

The ringmaster and some of the acts and animals

THE PARADE

The Herald, the Cardinal Float That Won the Cup, and some of the Other Floats

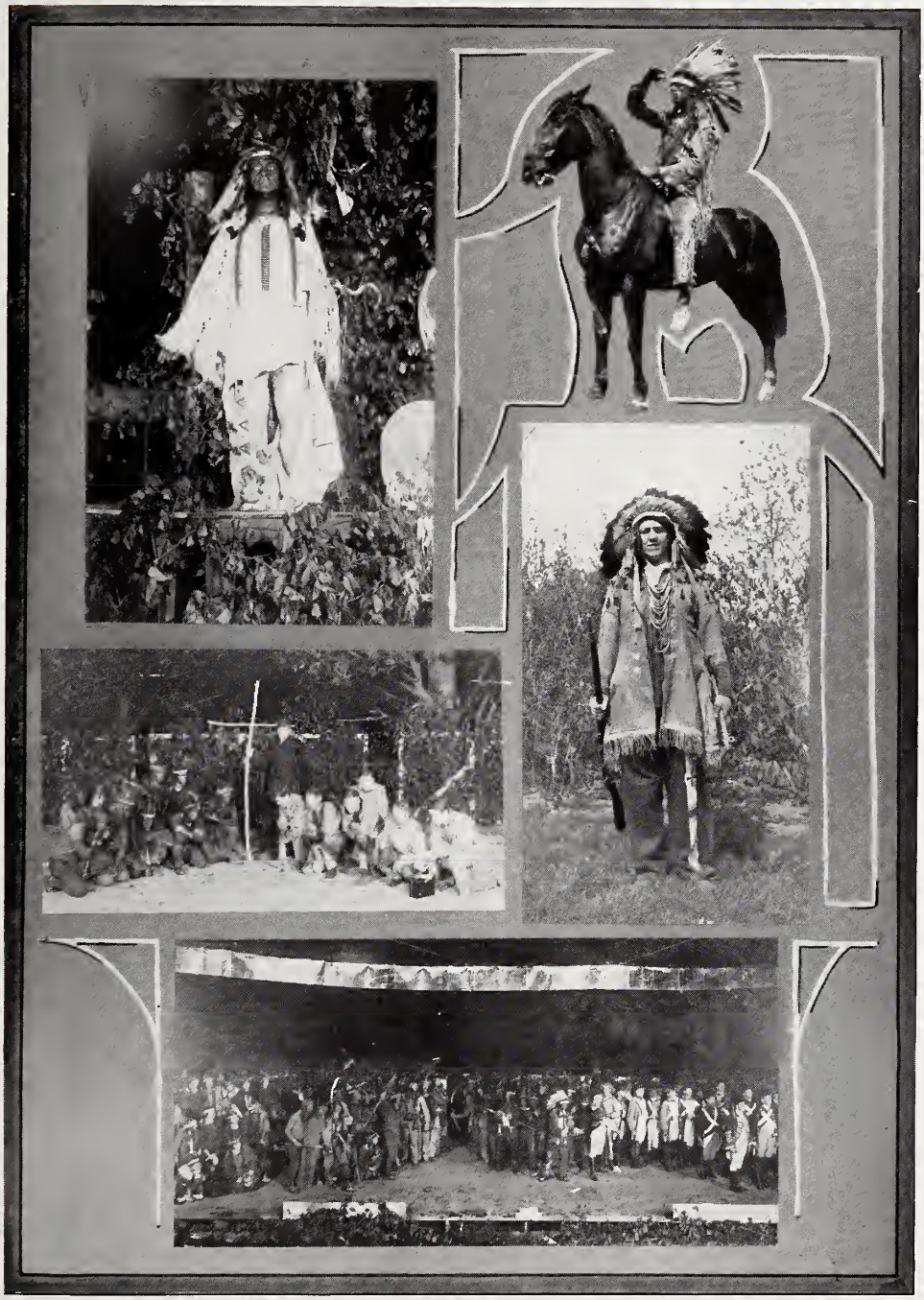

Wisconsin Pageant

Donald Robertson as "The Prophet," The "Coming of Marquette and Joliet," the "Escape of the Green Bay Garrison" and Two of the Indians

May 23 and 24, 1913

## PROGRAM FOR FRIDAY

2 P. M.—Football tournament at Camp Randall.
3 P. M.—Intercollege track and field meet at Camp Randall.
4 P. M.—Interfraternity relay race at Camp Randall.
6 P. M.—May Fete on upper campus.
9 P. M.—Venetian night on Lake Mendota.

## PROGRAM FOR SATURDAY

10:00 A. M.—Canoe and swimming meet.
10:30 A. M.—Intercollege regatta.
11:00 A. M.—Minnesota Boat Club vs. Wisconsin.
2:00 P. M.—Interscholastic track and field meet. at Camp Randall.
7:30 P. M.—Wisconsin pageant.

## VENETIAN NIGHT

Judges: Dr. W. E. Meanwell, Dr. M. P. Ravvenel, Mr. J. G. Sanders.
Prize Float: Acacia.

## CANOE TOURNAMENT WINNERS

Men's Singles: Clifford Martin English.

Four Man Paddle: Lynwood Herbert Smith George Herbert Taylor, Robert Clayton McKay, William Amory Taylor.

Men's Doubles: Joseph Carson and William Waller Carson.

Hand Paddle Race: Lynwood Herbert Smith, George Herbert Taylor, Robert Clayton McKay, William Amory Taylor.

Front Paddle Race: William Lawrence Uglow,

## INTERFRATERNITY RELAY

First—Alpha Sigma Phi
Second—Delta Upsilon
Third—Sigma Nu

## INTERCOLLEGE MEET

First—Letters and Science, 66½ points
Second—Agriculture, 50 points
Third—Engineers, 15½ points

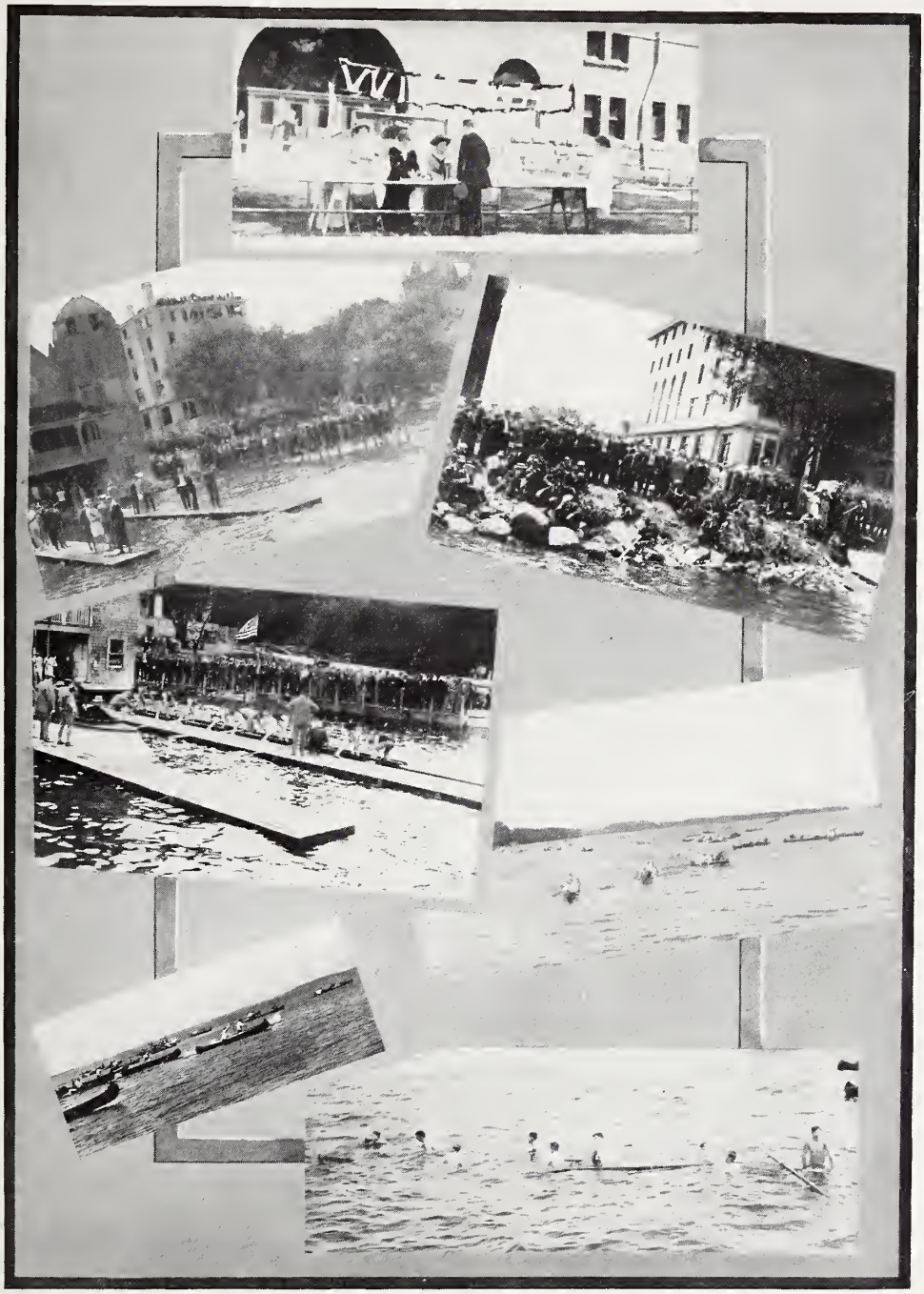

Spring Carnival
The Crowds, the Canoe Races and the Shell that Swamped

On the Upper Campus
May 23, 1913

**PROGRAM**

**Class March**

Seniors in cap and gown; Juniors in yellow; Sophomores in yellow and lavender; Freshmen in blue and pink.

**Order of Dances**

NATURE DANCES:

| | |
|---|---|
| Spirit of Spring | Bird Mabel Arnold |
| Lake Spirits | Juniors |
| Forest Spirits | Seniors |

FLOWER DANCES:

| | |
|---|---|
| Spirit of Flowers | Clara Louise Wolcott |
| Early Flowers | Sophomores |
| Late Flowers | Sophomores |

MAY DAY DANCES:

| | |
|---|---|
| Spirit of the Dance | Julia Foster Avery |
| Morris Handkerchief Dance | Freshmen |
| Maypole Dance | Freshmen |

THE MAY POLE DANCE

May Fete Dancing on the Upper Campus

**Oct. 31- Nov. 1, 1913**

General Chairman

Malcolm Carter Bruce

**Friday Program**

6:30 p. m.—Torchlight parade starting from lower campus.

7:30 p. m.—Mass- meeting at the gymnasium

**Saturday Program**

11:00 a. m.—Minnesota-Wisconsin dual cross country meet.

2:00 p. m.—Wisconsin-Minnesota football game.

4:30 p. m.—Women's tea for alumni and visitors at Lathrop Hall.

5:00 p. m.—Reunion of the class of 1909 at Lathrop Hall.

7:00 p. m.—Smoker at the gymnasium.

Mayor Rudolph Blankenburg
of Philadelphia, Pa.
"The Three Existing Vices in Municipalities of Today"
Thursday, May 22, 1913

President C. R. Van Hise
"The Qualities Which Lead to Efficiency"
Friday, October 17, 1913

Bishop Charles P. Anderson
"Personal and Social Responsibility"
Thursday, December 11, 1913

Chancellor J. H. Kirkland
of Vanderbilt University
"The Spirit of the University"
Friday, January 16, 1914

Professor Albert Parker Fitch
of Harvard University
"Moral Progress and Power in American Life"
Thursday, March 5, 1914

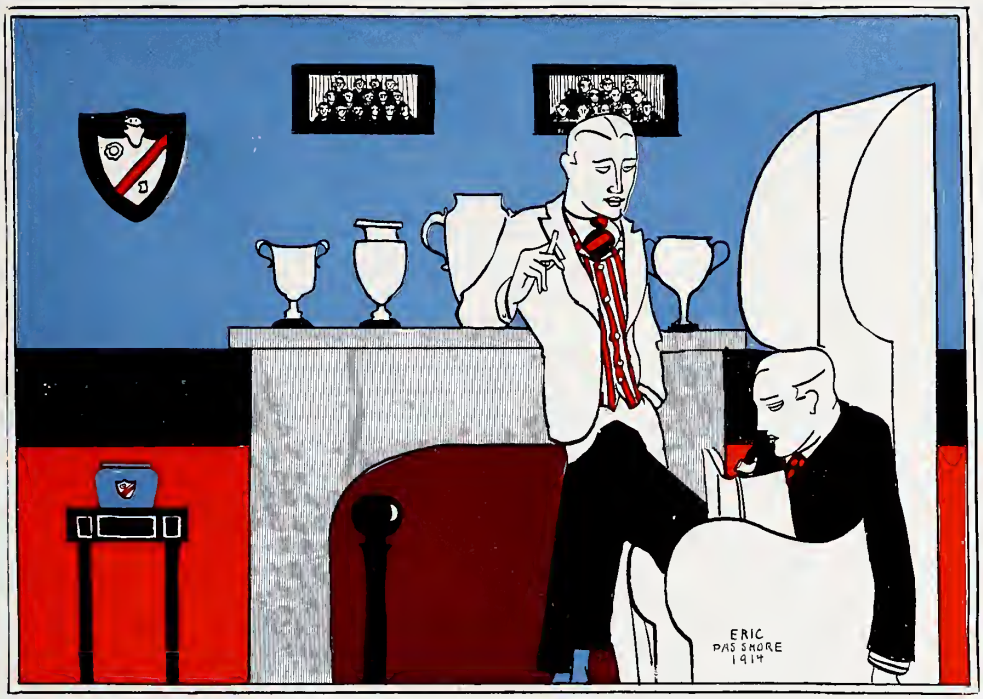


# Fraternities

# Phi Delta Theta

Pradt Van Ostrand McQueen Morris Klapp Hogan Cooley
Hallack Holway Vincent Bickelhaupt Hughes Briggs O'Neil Miller Jackson
White Bennett Schweizer Cummins Kemp Alexander Corley Pardee Wheeler
Appleyard Sullivan Buckmaster Clifford Harvey Spohn Haggart Coon

# Phi Delta Theta

*Founded at Miami University, 1848*

*Wisconsin Alpha, 1857* *Number of Chapters, 74*

*Living Members, 17,845*

## MEMBERS IN CITY

Ben Beecher
William Vilas Bryant
Harry Lincoln Butler
McClellen Dodge
Louis McLane Hobbins
Reginald Henry Jackson
James Albert Jackson, Jr.
Sydney Charles Jackson
George Keenan, Jr.
Walter Alexander Marling
Lucien John Pickarts
Lee Thomas Pond
H. A. Sloan
A. C. Smith
Byron Stebbins
Arthur John Sullivan
Ambrose Burnside Sullivan

## MEMBERS IN FACULTY

Louis Rowell Herrick
Arnold Bennett Hall
Edward Rohe Maurer
Allan Samuel Neilson
Fletcher Andrew Parker
William Linn Westerman

## MEMBERS IN UNIVERSITY

*1914*

Arthur Hadden Alexander
Keenan Anslow Bennett
Ivan Adair Bickelhaupt
John Scripps Corley
James Albert Cummins
Ralph Kemp
Roland Maurer
Eugene H. O'Neil
Karl Theodore Schweizer
James Attmore Vincent

*1915*

Robert William Hughes
Franklin Gray Pardee

*1916*

George Appleyard
Ben Stalker Buckmaster
William Foster Clifford
Edgerton Cooper Cooley
Frederic Warren Coon
William Robinson Haggert
Neil Carey Hallock
William Dow Harvey
Clark Harvey Hogan
Arnold Jackson
Orlando Holway
Albert Gordon Klapp
Loren McQueen
Norman Louis Moll
Louis Atwater Pradt
Daniel M. Spohn
Eugene Sullivan
Crawford Wheeler
Richard Joseph White

*College of Law*

Allan Briggs

# Beta Theta Pi

Williams Cook Conover McKay Langley Mackay Jameson Cargill Chickering
Hayes Drew Smith Hass Brindley Diggle Egbert Keeler
Stang Dean Beamsley McMurray Stavrum Skinner Brewer Goldie Marshall

# Beta Theta Pi

*Founded at Miami University, 1839*

*Wisconsin, Alpha Pi, 1873* *Number of Chapters, 72*

*Living Members, 18,371*

## MEMBERS IN CITY

Charles Frederick Burgess
Fred Brown
Jerome Henry Coe
Conrad Conradson
Frank Doty
Francis Lyman
William Robbins
John Matthew Robson
Karl LaFollette Siebecker

## MEMBERS IN FACULTY

Elliot Blackwelder
Charles Henry Bunting
Frank Caradoc Evans
John English Eyster
Carl Russell Fish
Gordon Scott Fulcher
William Duncan Richardson
William Joseph Juneau
William Ellery Leonard
Donald LeCrone McMurry
James Francis Augustine Pyre
Ernest Brown Skinner
Leonard Sewell Smith
Howard Leslie Smith
Gilbert Smith

## MEMBERS IN UNIVERSITY

*Graduate*

Robert Stebbins Drew

*1914*

Maynard Albert Cook
Howard Stebbins Drew
Merrill Edmund Skinner
Everett Robert Brewer
Benjamin Reed Brindley
Richard Gay Soutar

*1915*

William Bradshaw Goldie
Ray Monroe Keeler
Thorpe Messenger Langley
Raymond Cady Mackay
Howard Parsons Marshall
Robert Clayton McKay
Kenneth Charles McMurry
William Warren Mulhall
Willitts Pollock
Wilfred Hamilton Williams

*1916*

Foster Gilman Beamsley
Harry Alvin Bellows
William Wallace Cargill
Alfred Dorance Chickering
Harvey Conover
James Stanley Dean
Harold Diggle
Edwin Richard Stavrum
Lee Medbury Eaton
Paul Spear Egbert
Melvin Herman Hass
Arthur Michael Hayes
Philip Alexander Jameson
Lynwood Herbert Smith
Hartwick Martin Stang
Harry Alvin Bellows

*College of Law*

Lee LaFollette Siebecker
Harold Willis Story

# Phi Kappa Psi

Peacock Owens Case Williams Blackmar Moll Billings
Borchert Webster Dunwiddie Suhr Bellows Rowe Cant Walsh
Slaby M. Thompson Roach Cooper N. Thompson Parks Meland

# Phi Kappa Psi

*Founded at Jefferson College, 1852*

*Wisconsin, Alpha, 1875* *Number of Chapters, 43*

*Living Members, 12,602*

## MEMBERS IN CITY

Charles Buell
Cornelius Harper
Frank Jacobs
Stanley David Lyle

## MEMBERS IN FACULTY

Percy Dawson
Edward Charles Elliott
Arthur Sperry Pearse
William Webster
Edwin Campbell Woolley

## MEMBERS IN UNIVERSITY

*Graduates*

Steven Allen Parks
Rodney Milton Stemple

*1914*

Edward Busch Williams

*1915*

Frank Leroy Bellows
Archibald Williston Case
Fred Macomber Cooper
Kenneth Cleland Peacock
Paul Ramsey Roach
Edmund Julius Suhr
Merville Spoor Thompson
Norman Burr Thompson
Charles Emerson Webster

*1916*

Eugene Douglas Billings
Howard Bowman Blackmar
George Albert Kenkel
Norman Meland
Arthur Mackenzie Moll
Frank Joseph Slaby, Jr.
Dana Wykoff Walsh

# Chi Psi

Fitzgerald Green Dickens Grover Johnstone Street Hodson Bunde Seward Breckenridge
McGowan R. Grant Head Behrens Birge G. Grant Harper J. Boucher Burrell
Finnerud Brant C. Boucher Steele Bill Taylor Coxhead Crandall

# Chi Psi

*Founded at Union College, 1841*

*Wisconsin, Alpha Iota, 1878* *Number of Chapters, 18*

*Living Members, 5,324*

## MEMBERS IN CITY

Frank Bowman
Chandler B. Chapman
George E. Gernon
Stanley C. Hanks
Lucien M. Hanks
Louis R. Head
George Herbert A. Jenner
Paul S. Warner
Charles F. Lamb
Hugh Montgomery
Warren Montgomery
Harry L. Mosely
John M. Parkinson
Marshall M. Parkinson
James B. Ramsey
Louis D. Sumner

## MEMBERS IN FACULTY

Murray Charles Beebe
Eugene Hugh Byrne
Frank Gaylord Hubbard
Charles Forster Smith

## MEMBERS IN UNIVERSITY

*1914*

Julius Stanley Birge
John Angus Burrell
Charles Samuel Harper
Jerome Reed Head
Edward Knox Johnstone
William Lewis Breckinridge

*1915*

James Dodson Basey
Clarence Kinne Boucher
James Duane Boucher
Harry Burrows Coxhead
John Crandall
Harold Forster Dickens
Howard Thomas Greene
Lyman Hamilton Grover
Fred Weed Hodson
Rossiter Lawrence Seward
George Herbert Taylor

*1916*

Paul Elsworth Behrens
James Raymond Bill
Selwyn Augustus Brant
William Norman Fitzgerald
Gerald Grant
Robert Lexow Grant, Jr.
Clarke W. Finnerud
John Warren Street
Warren Still Steele
Lewis Rudolph Bunde

# Sigma Chi

Lackey Lillard Osborne Waite Spencer Matthews Miller J. Leeming
Wollaeger Crosby Sherman Ross Berryman Schley Kerr
McHenry F. Leeming Johnson Stafford White Dickson Pratt

# Sigma Chi

*Founded at Miami University, 1855*

*Wisconsin, Alpha Lambda, 1884* *Number of Chapters, 64*

*Living Members, 11,925*

## MEMBERS IN CITY

George Litch Dow
Richard Chester Hughes
Clifford McMillen
Henry Hotchkiss Morgan
Henry Brainard Nelson
Walter Hodge Sheldon

## MEMBERS IN FACULTY

William Underhill Moore
Charles Sumner Schlichter

## MEMBERS IN UNIVERSITY

*1914*

Stewart Wilson Hughes
Livingston Ross
Spencer Hall Kerr
Perc George Schley
Robert Ridgeway Stafford
Paul Lillard
Charles Logan Crosby

*1915*

Carl Dickson
Vachel Lackey
Gilbert Waite

*1916*

Brownell Berryman
Frank Etna Johnson
Frank Charles Leeming
Austin Rice Matthews
Alan Thurman McHenry
Arthur William Miller
Don Forrester Pratt
Charles Elliot Spencer
Erich Christof William Wollaeger

*College of Law*

John Leeming, Jr.
John Searle Osborn
Thomas Broadus Sherman
Stuart Bernard White

# Delta Upsilon

Monroe Powell Houser Mattson Binzel Stark Rannenberg Thompson
Erdman Reynolds Pickett Johnson Freeman Chritzman Keast Tolhurst
Drake Scheinpflug Kramer Tasker Pickering Kessenich Noyes Knudsen
Wing Simonds Warner Vallette Tormey Strickland Desnoyers

# Delta Upsilon

*Founded at Williams College, 1834*

*Wisconsin Chapter, 1885* *Number of Chapters, 40*

*Living Members, 11,656*

## MEMBERS IN CITY

C. Harry Chappell
Joseph E. Davies
Frank I. Drake
Thomas R. Hefty
Ralph W. Jackman
Edgar J. McEachron
Rev. Henry A. Miner
Howard F. Ohm
Charles Oswald O'Neill
Reuben Julius Neckerman
Miles Riley
Arlie William Schorger
Edmund Ray Stevens
Henry Earl Surface

## MEMBERS IN FACULTY

Charles Elmer Allen
Harold Cornelius Bradley
Willard Grosvenor Bleyer
William Cairns
Wayland Johnson Chase
George Converse Fiske
Edward Hall Gardner
Edward Kremers
Frank Otis Reed
James Glosbrenner Sanders
George Clark Sellery
Walter McMynn Smith
Benjamin Warner Snow
Eugene Taylor
Edward Joshua Ward

## MEMBERS IN UNIVERSITY

*1914*

William Clarence Binzel
George Moffitt Chritzman
Walter George Erdman
George Christian Rannenberg
John Bruce Tasker
William Stirling Thompson
William Henry Tolhurst
Albert Robert Tormey

*1915*

Marshall Chase Johnson
Carl DeWitt Keast
Barney Knudsen
Roland Edward Kremers
Donald Frederick Mattson
Ellis Monroe
William Baker Noyes
Roswell Covert Pickett
Hayden Macey Pickering
Edward Storrs Reynolds
Frederick John Scheinpflug
Marshall Garfield Simonds
Gerald Rockingham Stark
William Kimball Strickland
Vincent Jewell Vallette
Rollin Aldrich Warner

*1916*

Philip Baird Desnoyers
Ward Butler Freeman
Byron Ricks Houser
Alois Michael Kessenich
Albert Walker Powell
Sherwood Ellsworth Wing

# Delta Tau Delta

Scott, Davidson, Richardson, Schmidt, Higley, McGilvary, Robertson, Skirm, Amos, Kind, English, Van Evera, Parker, Brayton, Campbell, Martin, Dunn, Steuer, Schwind

# Delta Tau Delta

*Founded at Bethany College, 1859*

*Wisconsin, Beta Gamma, 1888* — *Number of Chapters, 56*

*Living Members, 11,324*

## MEMBERS IN CITY

John Pugh Davies
Joseph Reese Edwards
James Basil Leonard
Charles Gilbert Riley
George Corey Riley
Alfred Thomas Rogers
Victor Rogers
Edward Henry Smith
Sanford Putnam Starks
Nissen Peter Stenjem
Samuel Thomas Walker

## MEMBERS IN FACULTY

John Kester Bonnell
Irving Henry Brown
John Jefferson Davis
Earl Driver
Mathew Stimson Dudgeon
John Louis Kind
Robert Francis Seybolt

## MEMBERS IN UNIVERSITY

*1914*

Arthur Holmes Brayton

*1915*

Charles Bryan Dunn
Clifford Martin English
Harvey Van Zandt Higley
Francis Burnham Martin
Chester Eugene Parker
Scott Loomis Robertson
Benjamin Jacob Schwind, Jr.
Claire Osborne Scott
Joseph True Steuer

*1916*

George Merle Amos
Meredith Fairfax Campbell
Kenneth Wilde Davidson
Lewis Paton McGilvary
Glenn Carol Richardson
Joseph Gaskill Skirm
Rynier Van Evera

*College of Law*

Oscar William Schmidt

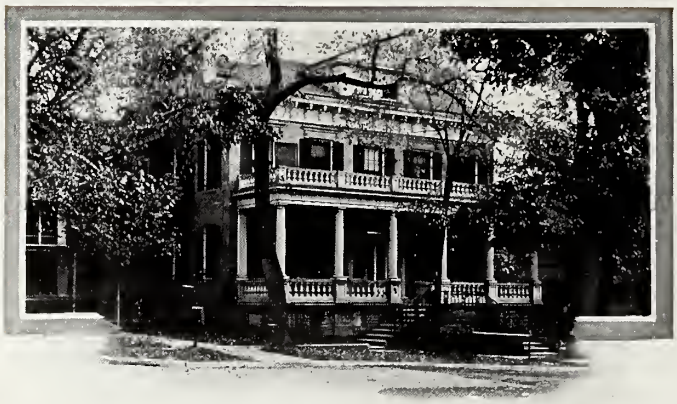

# Phi Gamma Delta

Orr Downing Bruce Pontius Huston King Linley Loveland Nowels
Wieskopf Easthope Williams Gehrmann Ferry Edwards Porter Glaspell Gaertner
Lofland Henning Hildreth Grimm Blankenagle Bradley

# Phi Gamma Delta

*Founded at Washington and Jefferson College, 1848*
*Wisconsin, Mu, 1893* *Number of Chapters, 59*
*Living Members, 15,290*

## MEMBERS IN CITY

Joseph Hope Hughes Alexander
Wayne Doty Bird
Grant Look Brightman
William Theodore Evjue
Asa Biehl Groves
Richard Lloyd Jones
Charles Healy Powell

## MEMBERS IN FACULTY

George Rockwell Bascom
Axel Eward Berggren
James Lee Cattell
Fred Duane Crawshaw
John Jepson Garland
Edwin Chapin Holden
Willaim Spaulding Kinne
Otto Lewis Kowalke
Earl Bertram Norris
Edward Aldsworth Ross
Alexander Newton Winchell

## MEMBERS IN UNIVERSITY

*Graduate*

John Carl Blankenagle

*1913*

Stanley Roy Easthope
Harlow Bradley

*1914*

Malcolm Carter Bruce
Phillips Barlow Ferry
John Henry Gehrmann
Sherburne Theodore Henning
Charles Ewing Lofland, Jr.
Milton Bryan Williams

*1915*

John Boardman Edwards, Jr.
Herman Victor Gaertner
Dean Watson Glaspell
William Sabieski Hildreth
Russell Wasson Nowels
John William Porter
Frank William Tillman

*1916*

Donald Chesbrough Bell
Charles James Downing
John Edward Grimm, Jr.
Henry Harshaw Hay
Harold Herbert Huston
Merrill Jenks King
Edward Burr Orr
Thomas Thornburg Pontius

*College of Law*

Joseph Thomas Gallagher
Arthur Adolph Weiskopf
Robert Wilson Linley

# Theta Delta Chi

Miller Ray O'Malley Kessenich
Stirn Walker Allen Royce Adams O'Keef A. Jones Daly Martin
E. Jones Stonehouse Darrow French Altendorf D. Jones Hill Baillie Frawley Ducat Draves
Seeley Eisele Loomis Otjen Heyn Hubbard

# Theta Delta Chi

*Founded at Union College, 1848*

*Wisconsin, Sigma Deuteron Charge, 1895* *Number of Chapters, 28*

*Living Members, 6,389*

## MEMBERS IN CITY

Harry Emil Kessenich
John Frank Kessenich, Jr.
Alexis W. O'Keefe

## MEMBER IN FACULTY

Stephen Moulton Babcock, *Professor Emeritus*

## MEMBERS IN UNIVERSITY

*1914*

Percifer Charles Daly
Arthur Robert Draves
George Crawford Hill
Donald Lahann Jones
Jay P. Martin
Christian Otjen
Myron Thompson Ray
Albert James Walker

*1915*

Howard Allen Adams
Joseph Michael Baillie
Halsey Darrow
Lewis George Eisele
Roy LaVerne French
Jacques Pierre Guequierre
Herman Bunsen Heyn
William Earle Hubbard
Alexander Francis Jones
Fred Palmerlee Loomis
Hugh Guy Miller
Seth Heness Seelye
Alfred Julius Stirn
Earl Stonehouse

*1916*

Perc Thomas Allen
Arthur Francis Ducat
James Robert Frawley
Earle Burnette Jones
Thomas Stanley O'Malley
Wilfred Alexis Royce

# Psi Upsilon

# Psi Upsilon

*Founded at Union College, 1833*

*Wisconsin, Rho, 1896* — *Number of Chapters, 23*

*Living Members, 12,093*

## MEMBERS IN CITY

Charles Stanley Allyn
George Krogh Anderson
Chauncy Ethridge Blake
Walter Ellsworth Blair
John Henry Bowman
Frederick Sarles Brandenburg
Oscar Dalzelle Brandenburg
Henry Casson, Jr.
Herbert Edgar Chynoweth
William Ward Davidson
Bertrand Herrick Doyon
Richard Henry Edwards
Carl Albert Johnson
Maurice Ingult Johnson
Hobart Stanley Johnson
Charles Adelbert Lyman
John Smith Main
Vroman Mason
William Bacon Roys
Eugene Hiram Sanborn
Edward Nelson Whitney

## MEMBERS IN FACULTY

Burr Jones
William Stanley Marshall
Max Mason
Julius Emil Olson
Edward Thomas Owen

## MEMBERS IN UNIVERSITY

*1914*

Frank Gordon Babcock
John Clement Evans
Howard Leslie Heald
Robert Thorsen Purchas
Nelson Smith Trottman
Frederick Seacord Wilcox

*1915*

Miltimore Witherall Brush
Henry Dorr Wakefield
Louis Howell Williams

*1916*

Charles Scriver Gilbert
John Sanders Hohmann
Raymond Wood Jordan
Philip Golder Sanborn
Carman Bigelow Smith
Samuel Crane Vail
John Fletcher Harper

*College of Law*

Jules Merrill Parmentier
Jones Spencer Pullen

# Kappa Sigma

Loebe Houghton Rohn Collins Hoag
Lindeman Nicolai Crowl Hills E. McGruer Johnson
Poston Cavanaugh Rood Woodward Leguia Casey J. McGruer

# Kappa Sigma

*Founded at University of Virginia, 1869*

*Wisconsin, Beta Epsilon, 1898* *Number of Chapters, 79*

*Living Members, 11,298*

## MEMBERS IN CITY

Robert Alexander Fucik
DeWitt Dudgeon Baskerville
Rollins Collins
Edwin Wolsey Grimmer
James Russell Hobbins
Lucius Ambrose Tarrell
Harry James McKenna
Warner Morse
Charles R. Thomas, Jr.
William Martin Hubble
George Cumberland Martindale

## MEMBERS IN FACULTY

Scott Holland Goodnight
Robert McArdle Keown
William Henry Lighty
James Morgan Sherman

## MEMBERS IN UNIVERSITY

*Graduates*

Thomas Lawrence Hills
Alfred Shepardson Orcutt

*1914*

Samuel Locke Houghton
Hugh John Jamieson
Jose Francisco Leguia
Earl McGruer
Franklyn Albert Rohn
Raymond Thomas Cavanagh

*1915*

Paul Fiske Collins
Ralph Crowl
Charles Dodge Hoag
Albon Blake Lindeman
Virgil Poston
Chester Charles Nicolai

*1916*

Thomas Bernard Casey
John McGruer
James Quan Rood
Overton Sidney Woodward

*College of Law*

Frederick McAdams
James Henry Hawley, Jr.
Herbert Theodore Johnson
Charles Clay Koelsch

# Phi Kappa Sigma

Martin, Fellows, Burnham, L. Reber, Knollin, Cary, Downey, Bresnahan
Woodhouse, Henderson, Neubert, Hammond, Tanner, Kelly, Rusch
Hallam, Leisen, Hayssen, Williams, Macnish, Henny, Klotz, H. Reber

# Phi Kappa Sigma

*Founded at University of Pennsylvania, 1850*

*Wisconsin, Alpha Theta, 1901* *Number of Chapters, 27*

*Living Members, 4,693*

## MEMBERS IN CITY

Edward James Fisher
William Canterbury Howe
Thomas Henry Morgan
Jesse Edward Theobald

## MEMBERS IN FACULTY

Orson Clark Gillett
John Givan Davis Mack
Louis Erhardt Reber
John Warner Taylor
John Webster Watson

## MEMBERS IN UNIVERSITY

*Graduate*

Louis Erhardt Reber, Jr.

*1914*

George Thomas Bresnahan
George Abert Cary
Arthur Wood Hallam
Ralph Perry Hammond
Paul John Kelly
George Gaylord Macnish
Hugh Jackson Reber
Harry Frederick Rusch

*1915*

Horace Lowell Burnham
Frank Edward Downey
Charles Harry Klotz
George Hilmer Martin

*1916*

Donald Ross Fellows
Carl Goeres Hayssen
James Max Henderson
David Henny
James Charles Knollin
Raymond John Leisen
Armin Karl Neubert
William Raymond Tanner
Ray Evan Williams

*College of Law*

*1915*

Linn Arthur Woodhouse

# Sigma Nu

White Kedney McMaster Priester Grinde
Voss Bundy Harris Geary Bond Bragg Booth Koch
Rau Middleton Wolcott Curd M. Cartier Griffith Hosmann Nye Storrs
Faust V. Cartier Bacon Yungbluth Winter Blakney Passmore Niss

# Sigma Nu

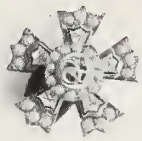

*Founded at Virginia Military Institute, 1869*

*Wisconsin, Gamma Lambda, 1902* *Number of Chapters, 67*

*Living Members, 9,227*

## MEMBERS IN FACULTY

Francis Craig Krauskopf
Warren Judson Mead
Ray Sprague Owen

## MEMBERS IN UNIVERSITY

*1914*

Vaughan Robert Bacon
Kendall Benjamin Bragg
Morgan Edward Cartier
Harry Benjamin Griffith
James Gordon Nye
Harry Steinfort Kedney
Henry Carl Priester

*1915*

George Pettit Blakney
Alfred Bercry Booth
Wirt Gerry Faust
Edward Andrew Geary
Harry Andrew Grinde
Julio German Hosmann
George Innes Middleton
Oliver Seymour Wolcott
Eric William Passmore
Rodney Osborne Youngbluth

*1916*

Harry William Bond
Vincent George Cartier
Robert Franklyn Curd
Paul Herbert McMaster
Herman Voigt Niss
Harold M. Rau
Albert Miller Storrs
Webb Bogart White
John Harold Winter
Edward Fritz Voss

# Alpha Delta Phi

Millard Reber Sperry Wahl R. Carpenter Payne Anderson
Stevenson E. Carpenter Lund Lewis Bassett Johnson Legler H. A. Davis
North Abbott Stearns Hollen H. M. Davis Bickel Kitchell Bradish

# Alpha Delta Phi

*Founded at Hamilton College, 1832*

*Wisconsin, 1902* — *Number of Chapters, 24*

*Living Members, 11,424*

## MEMBERS IN CITY

Stanley Mayo Boyd
Richard Sterling Ely
Harry Neil Knowlton
William James Leonard
Charles Stewart Sheldon
Sidney James Williams

## MEMBERS IN FACULTY

William Black
Richard Theodore Ely
Otis Amsden Gage
Frederick William Roe
William Amasa Scott
Oliver Patterson Watts

## MEMBERS IN UNIVERSITY

*1914*

Norman Douglas Bassett
Ralph Partridge Bradish
Russell Hand Carpenter
Harold Marvin Davis
Marland Boyd Millard
Randolph Rogers Payne
Carlton Dexter Sperry
Robert Christian Wahl

*1915*

Edwin Stanley Hollen
Donald Peter Johnson
Francis Robert Kitchell
Harry Carpenter Stearns

*1916*

John Hascall Abbott
John Marcher Bickel
Elbert Hand Carpenter
Frederick Mills Legler
Stevenson Paul Lewis
Carl Howard Lund
Reynolds Bacon North
Harry Dale Reber
Verne Lindsay Stevenson
Arthur Wickham

*College of Law*

Norman Leonard Anderson
Homer Allan Davis

# Sigma Alpha Epsilon

Kletzsch Clayton Maurer Wyatt J. Garst
Deemer Bonar W. Garst Mills Blatz Johnson Gifford Toomey
Richardson Deming Frazee Mathys Weart Heider Tibbe Stone Leaper
R. Stone Commons Smith Simmons Innes Perrine

# Sigma Alpha Epsilon

*Founded at University of Alabama, 1856*

*Wisconsin, Alpha, 1903* *Number of Chapters, 172*

*Living Members, 14,784*

## MEMBERS IN CITY

Frank Jack Deemer
Fred William MacKenzie
Ralph Burchard Ellis
Edward Michael McMahon
Harold Alfred Ramser

## MEMBERS IN FACULTY

William Lloyd Davis
William Frederick Giese
Rollin Henry Denniston
Edwin George Hastings
Linneaus Wayland Dowling
Chester Lloyd Jones

## MEMBERS IN UNIVERSITY

*Graduate*

Paul C. Deemer

*1914*

John William Mathys
David Wilson Weart
Daniel DuPre Smith

*1915*

Walter Sargent Bemis
Wayne Leslie Johnson
Valentin Blatz, Jr.
Clarence Gillingham Leaper
Hoy Benjamin Clayton
Claude Norman Maurer
John Alvin Commons
Hugh Raymond Mills
Warren Carroll Garst
Stephen Perrine
Harvey Banderob Heider
Frank Moore Stone
William Wallace Innes
Ralph William Stone

*1916*

Barnet Edward Bonar
Horace Davis Simmons
John Paul Frazee, Jr.
Russel John Tibbe
Gustav Adolph Kletzsch, Jr.
Ralph Moore Wyatt

*College of Law*

Wayne Edgar Deming
Edmond Galbraith Toomey

# Delta Kappa Epsilon

Duncan Kidder Taylor Rogers Dickson Clark Wilsey Ross Norris Benson Young Kiley Hook Bush Mitchener Evert Butler Flickinger Ray McBride Stevens

# Delta Kappa Epsilon

*Founded at Yale University, 1844*

*Wisconsin, Rho Delta, 1906* *Number of Chapters, 42*

*Living Members, 17,683*

## MEMBERS IN CITY

Edward Bennett
Robert Claiborne
Donald Ongly Daube
Charles Josiah Galpin
Harold Geise
Frank Wynne

## MEMBERS IN FACULTY

Bennett Mills Allen
Ross Allan Baker
Oscar James Campbell, Jr.
Eugene Galpin
Eugene Allen Gilmore
Moses Stephen Slaughter

## MEMBERS IN UNIVERSITY

*1914*

George Allen Bush
Robert Parker Butler
Berry Thane Stevens
Archibald Roger Taylor
John Ward Young

*1915*

Ryland Edward Benson
Warren Edward Clark
John Nelson Duncan
Charles William Evert
Philip Evans Kidder
Clarence Smith McBride
Ralph Forbush Norris
Robert Gardner Ray
Jackson Delas Rogers

*1916*

Clement John Coleman
George Francis Joseph Davy
Hunter Adam Dickson
Daniel Wilson Flickinger
Leon Beck Hook
William Earl Kiley
Donald Robert Mitchener
William Ernest Ross
Stanley Wilsey

# Acacia

Nesbitt Black Anderson MacQuarrie Rosencrans Casberg Crawford Lamb Cauffield
Youngberg Loftsgordon Blair Rudow Worthing McGinley Meyer Whiteomb
Shaffer Broderick Meanwell Douglas Meyers Jones Dunwiddie
Green Maeklin Neumann Owen Mortimer Reid Hobson

# Acacia

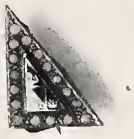

*Founded at the University of Michigan, 1904*
*Wisconsin, Lamdeth, 1906* *Number of Chapters, 23*

## MEMBERS IN FACULTY

Ernest F. Bean
Paul Walton Black
William Goldsworthy Crawford
Frank B. Hadley
Thomas Edward Jones
Charles Kenneth Leith
Victor Lenher
Ford Herbert MacGregor
Walter Ernest Meanwell
William Snow Millar
George Byron Mortimer
Charles R. Nesbitt
John Xavier Neumann
Ray Sprague Owen
Joseph Berford Thorkelsen
Frank Ernest Williams
William Harmon Wright

## MEMBERS IN CITY

Edward James Fisher
Samuel Reuben Hatch
William Otis Hotchkiss
Henry Howitt
Henry James Hunt
Francis Stewart Lamb
Rodney Otis Lamphere
James R. Law
William George Lottes
Bernard Reeves MacBride
Theodore Macklin
Albert G. Michelson
Casper I. Nelson
E. E. Pike
Paul Williams

*Honorary Member*

John Corscot

## MEMBERS IN UNIVERSITY

*Graduates*

Stewart Weise Anderson
Thomas Broderick
Frank Cauffield
Asher Hobson
Theodore Macklin

*1914*

Russell Arnold Anderson
Clayton Orville Douglas
Walter Henry Grammes
Erwin Aaron Meyers
Henry William Rudow
Earle Howard Whitcomb
Hugh O. Worthing
George Edward Youngberg

*1915*

Walter Frank Blair
Carl Herbert Casberg
William Carl Green
Griffith Jones
Glen Winfred Lycan
Henry Albert Loftsgordon
Edward Earle McGinley
Archibald Ernest MacQuarrie
Stuart Walker Reid
Dan Albert Shaffer

*1916*

Ralf Sidney Dunwiddie
Alfred Wallace Meyer

# Alpha Tau Omega

Rewson, Zillman, DeBolt, Ramsdell, Hart, Weber, Hiekey, Chase, Gelein, C. Anderson, Kootz, Berger, Ruder, White, G. Anderson, Woodson, Conover, Prussing

# Alpha Tau Omega

*Founded at Virginia Military Institute, 1865*

*Wisconsin, Gamma Tau, 1907* *Number of Chapters, 62*

*Living Members, 10,128*

## MEMBERS IN CITY

John Franklin Baker
George Alonzo Chatterton
Guy Carlton Conrey
Kenneth William Erickson
Louis Dee Mallonee
John Pangburn Murrish
Walter Biersach Schulte
Charles William Talbot

## MEMBERS IN FACULTY

John Edward Cousins
Thomas Herbert Dickinson
Joseph Sprague Evans
Joseph Stanislaus Galland
Vivian Allen Charles Henmon
Arthur Girdon Laird
Walter Lee Meek
Mazyck Porcher Ravenel
Casmir Douglas Zdanowicz

## MEMBERS IN UNIVERSITY

*1914*

Charles Thomas Anderson
Walter Julius Berger
Stephen Chase
Arthur Carl Kootz
Henry Henry Weber

*1915*

George Herman Anderson
Edwin Anders Gelein
James Sheridan Hickey
Harry White
Harold Allen Zillman

*1916*

Joseph Carson
Charles Sydney Conover
Albert De Bolt
Arthur William Prussing
Glen Lewis Ramsdell
Harry Walker Rawson
George Louis Ruder
James Pettigrew Woodson

# Sigma Phi

# Sigma Phi

*Founded at Union College, 1827*

*Alpha of Wisconsin, 1908* *Number of Chapters, 10*

*Living Members, 2,744*

## MEMBERS IN CITY

William A. P. Morris

## MEMBERS IN FACULTY

Stephen Warren Gilman
George McMonies Hunt

## MEMBERS IN UNIVERSITY

*1914*

Samuel Silkman Hickox
Kenneth Foss Layman

*1915*

Edward Christian Portman
Philip Kyle Robinson
Stevens Weller

*1916*

Harold Holman Ambler
Randolph Fletcher Brown
Fergus Mead
Lyman Casey Ward

# Alpha Sigma Phi

Burns Doege Liddle Sollitt Elwers Roos
Merrill Sanborn Knoll Wright Hall Consoer
Warner Wright Roethe Sullivan Culver Wheeler Gelatt
Henry Rule Dean Klumb Maxey Rowe

# Alpha Sigma Phi

*Founded at Yale University, 1845*

*Wisconsin, Kappa, 1909* *Number of Chapters, 10*

*Living Members, 878*

## MEMBERS IN CITY

Edwin Joseph Connor
Robert James Connor
George Milton Fuller
Roman August Heilman
Annis Cleveland McLean
Edward John Newman
John Henry Roemer

## MEMBERS IN UNIVERSITY

*1914*

Arthur William Consoer
Howard Brasfield Culver
Carl Herman Doege
George Ernest Elwers
Arthur Alvin Gelatt
Waldemar Arthur Knoll
Edmund Carl Roos
Elmer Rule
Dan Thomas Sullivan
Laird Amise Warner

*1915*

Thomas Stephen Burns
Ewald Ulrich Klumb
Earl Liddle
George Andrew Maxey
Charles Spurgeon Rowe
Harry Edmund Roethe
Frederic Sanborn
George Thomas Sollitt
Watson Richard Wheeler

*1916*

James Reeve Dean
Charles Lloyd Henry
Lathrop Williams Hull
Henry Baldwin Merrill
Morris Harry Wright
Merton LaMont Wright

# Kappa Phi Gamma

Herthel Bieri W. Isenberg Wells Perry Holden F. Charlesworth
Beach Bur Powell Buser Lang Moore
Tifft Gittings Laird G. Charlesworth Denninger E. Isenberg Jandl

# Kappa Phi Gamma

*Founded at the University of Wisconsin, 1908*

## MEMBERS IN FACULTY

Frank Baron Morrisson
Harry Steenbock
Wilbert Walter Weir

## MEMBERS IN UNIVERSITY

*1914*

Joseph Bur
Arnold Alexander Buser
Frank Manley Charlesworth
Francis Arthur Denninger
Raymond Charles Lange
Charles Jandl
George Elkington Moore
Charles Stanley Perry
Walter Daniel Powell
Leland Allison Wells

*1915*

Russell Bernhard Bieri
Guy Roswell Charlesworth
William Leroy Gittings
Eugene Coerper Herthel
Harry Herzog
Eugene Davenport Holden
Walter Carl Isenberg
James Alexander Laird
Thomas DeColon Tiffit

*1916*

Ernest August Carl Isenberg

*College of Law*

Paul Mell Beach

# Zeta Psi

Poor, Bollman, Storrer, Sayle, Sloeum, Williams, Lewis, VanGent, Stoltz, Holmes, Hall, Smith, Bower, Youngman, Park, Lambert

# Zeta Psi

*Founded at the University of the City of New York, 1847*

*Wisconsin, Lambda Phi, 1910* *Number of Chapters, 24*

*Living Members, 7,476*

## MEMBER IN CITY

Percy Wilfrid Slocum
Frank Nourse Youngman

## MEMBERS IN FACULTY

Ivey Foreman Lewis
James Henri Walton

## MEMBERS IN UNIVERSITY

*Graduate*

Durand Appleton Hall

*1914*

William Heberling Holmes
Kenneth Brum Smith
Hosmer Montgomery
Oscar William Stoltz
Conrad Eugene Van Gent

*1915*

Cornelius Wyman Poor
Harold Arthur Lewis
William Henry Lambert, Jr.
Donald Howard Williams

*1916*

Claude Cyril Bollman
Louis Stair Ritter
Lyman Barnes Park
George William Sayle
Willis Daniel Storer

# Red Triangles

Sipp Zwemer Richardson W. E. Schmidt H. Peterson McCormick Morrill E. Peterson
Koch Walthers Gasser E. R. Schmidt Stosick Dittmer Niessen Brandel Anderton
Reichert Webb Adlington Horner Rath Kelly Stellberg Wooll Ovrum

# Red Triangles

*Founded at the University of Wisconsin, 1911*

## MEMBERS IN UNIVERSITY

*Graduates*

Leo David Cavanaugh

*1914*

Earl Raymond Adlington
Wallace Lester Brandel
Almond Proctor Gasser
Orville Cyrus Koch
John Vincent McCormick
Fred Elmer Ovrom
Ernest Archibald Peterson
Edward Edgar Reichert
Lemont Hunter Richardson
Erwin Rudolph Schmidt
Walter Emil Schmidt
Francis James Webb

*1915*

Henry Rufus Morrill
Hugo Paul Niessen
Edward George Johnson
Floyd Cecil Rath
Edward Carl Stellberg
Harry Arthur Peterson
Edward Arden Sipp

*1916*

William Kearney Walthers
Harry Charles Anderton
Gerald Kelley Woolf
Richard Adrian Zwemer

*College of Law*

*1915*

Winifred Cyril Dittmer
Frank Joseph Kelly
Herbert Frank Horner
Edmund Charles Stosick

# Triangle

Fieweger Hendricks E. Tanghe Kline Doeringfield Kunesh Hallauer Henze
Connolly Bickel Petersen Hall Haley Bloecher
Thwaits Lowry J. Tanghe Schmitt Lang Ellsworth Youngberg

# Triangle

*Founded at the University of Wisconsin, 1912*

## MEMBERS IN FACULTY

William Thompson Hopkins
William Spaulding Kinne
William David Pence
Leonard Sewell Smith

## MEMBERS IN UNIVERSITY

*1913*

Lellis Lloyd Lowry

*1914*

Walter Phillip Bloecher
Charles West Ellsworth
Harold Joseph Haley
John Herbert Hendricks
Henry Carl Henze
Matt Joseph Kline
Joseph Francis Kunesh
Herbert Clarence Schmitt
Edward Franklin Tanghe
Frederic George Thwaits

*1915*

Ferdinand DeWitt Bickel
Harry August Doeringsfeld
George Edward Youngberg
Harry August Doeringsfeld
Melville Cooper Hall
Hiram Arthur Lang
Robert Peter Petersen

*1916*

Tom Edward Fieweger

# Phi Delta Phi

Dickens Richmond MacQuarrie Osborne Anderson
Deming Nye Leeming Gallagher Briggs Anderson Webster Griffith
Ryan Whitcomb Reed Meyer Meyers Fordyce Cunningham Petersen Toomey
Kuenzli Weiskopf Johnson Reddy Parmentier Story White Edwards

# Phi Delta Phi

*Founded at the University of Michigan, 1869*
*Wisconsin, Harlan, 1891* *Number of Chapters, 47*
*Living Members, 11,011*

## MEMBERS IN FACULTY

Frank Tilden Boesel
Jarius Harvlin Carpenter
Stephen Warren Gilman
Burr Jones
William Underhill Moore
Harry Sanger Richards
John Bell Sanborn
Howard Leslie Smith

## MEMBERS IN CITY

Sephus Earl Driver
Matthew S. Dudgeon
Frank L. Gilbert
Carl N. Hill
Emmett Horan
William T. Kelsey
Frank W. Lucas
John S. Main
Vroman Mason
Thomas H. Mills
Henry H. Morgan
Edward M. McMahon
Peter J. Murphy
John M. Olin
Charles G. Riley
George Charles Riley
Alfred T. Rogers
Victor Rogers
William Roys
William Mark Smith
Ray M. Stroud
Samuel T. Swanson
Samuel Thomas Walker
Voyta Wrabetz

## MEMBERS IN UNIVERSITY

*1914*

Wayne Edgar Deming
Henry Patrick Edwards
George Herbert Austin Jenner
Herbert Theodore Johnson
Erwin Aaron Meyers
James Gordon Nye
Arnold Richard Peterson
Adam Richmond
Fred Hall Ryan

*1915*

Roger George Cunningham
Joseph Thomas Gallagher
Harold Peter Janisch
Clarence Raymond Kuenzli
Archibald Ernest MacQuarrie
Bernard Edward Meyer
Nathan William Reed
Lee LaFollette Siebecker
Harold Willis Story
William Brenner Webster

*1916*

Carl Thomas Anderson
Norman Leonard Anderson
Allan Briggs
Harold Forster Dickens
John Martin Fordyce
Harry Benjamin Griffith
John Reginald Leeming
John Searle Osborne
Walter Francis Reddy
Perry Jay Stearns
Edmond Galbraith Toomey
Arthur Adolph Weiskopf
Arthur Joseph Whitcomb
Stuart Bernard White

# Phi Alpha Delta

Bratton Samp McKay Rodolf Hartwig Conway Ditmer
Walters Hawley Stevens Thomson Aberg Dietze Cartwright Merkel
Koelsch Drake Meissner Cleary Thomann Daley Beach Wrigley Foster
Lewis Horner Sletland Meuer Pellette Otjen Homet Stoltze

# Phi Alpha Delta

*Founded at Northwestern University, 1897*
*Wisconsin, Edward G. Ryan, 1904* *Number of Chapters, 28*
*Living Members, 2,271*

## MEMBER IN FACULTY

Eugene Allen Gilmore

## MEMBERS IN CITY

John Arthur Aylward
Justice John Barnes
Harry Lincoln Butler
Vaughn Irving Griffin
Roman August Heilman
Ralph Melvin Hoyt
Justice James Charles Kerwin
Perce Blackman Leverich
Albert Michelson
Thomas Charles Richmond
John Roemer
Judge Arthur Loomis Sanborn
Harry Sauthoff
William Henry Spohn
Judge Edmund Ray Stevens
Justice Aad John Vinje
Justice John Bradley Winslow
Raymond Theodore Zillmer

## MEMBERS IN UNIVERSITY

*1914*

William John Aberg
Paul Mell Beach
George Edward Cleary
Frank Aloysius Daley
Carl Edgar Dietze
Harry Victor Meissner
William Joseph Meuer
Arthur Jay Pellette
Charles Belmer Walter

*1915*

Guy Grant Bratton
Winifred Cyril Dittmer
Warren Blaine Foster
James Henry Hawley, Jr.
Herbert Frank Horner
Charles Clay Koelsch
John Gordon McKay
McKeriel Rodolf
Edward Joseph Samp
Perry Arthur Sletland
Norris Sanborn Stoltze
Albert Jacob Thomann
Theodore Gorman Lewis

*1916*

Cornelius Michael Conway
Jacob Raleigh Drake
Harvey Clarence Hartwig
Arthur Thomas Holmes
Roland Stevens Homet
Harold Leland Merkel
Christian John Otjen
Glenn William Stephens
Roy Fielding Wrigley

# Alpha Chi Sigma

Cooke Rottmann Jones Austin Webster Piper Herthel Federer
Stirn Marter Gifford Edwards Wilson Gelatt Geidel Flynn Dupray
Erickson Lewis Bentley Lacey Patt Sutton Wollin Talbot Fourness Burehard

# Alpha Chi Sigma

*Founded at the University of Wisconsin, 1902*
*Wisconsin, Alpha Chapter, 1902* *Number of Chapters, 15*
*Living Members, 706*

## MEMBERS IN CITY

William Brannon
Charles Burgess
Leon Dewey
Fred Downing
Kenneth Erickson
Carl Geidel
Harry Klueter
Alfred Kundert
Oyvind Noer
Robert Palmer
Walter Schulte

## MEMBERS IN FACULTY

Ross Allen Baker
Oscar Leonard Barneby
Harold Cornelius Bradley
Charles Winfield Burchard
Paul Whittier Carleton
Henry Adolph Drescher
Martin Dupray
Robert Fischer
Lee Fred Hawley
Maldwyn Lloyd Jones
Francis Craig Krauskopf
Henry August Langenhan
Charles Kenneth Leith
Victor Lenher
Charles August Mann
Joseph Howard Matthews
Harry A. Miller
Walter Nebel
John Xavier Neumann
Henry Arthur Schuette
Harry Steenbock
Oliver Wendell Storey
Charles William Talbot
James Henri Walton
Andrew Albert Wollin

## MEMBERS IN UNIVERSITY

*Graduates*

Raymond Denny Cooke
Michael Henry Flynn
Ferdinand Herbert Haessler

*1914*

Carl Noyes Austin
Wayne Harrison Bentley
Charles Albert Fourness
Arthur Alvin Gelatt
John G. Gehrmann
Maurice Stoddard Gifford
W. Randolph Lacey
Homer Allen Piper
Harry G. Schultz
Clarence George Sutton
Thomas Leslie Wilson

*1915*

John B. Edwards
Alf Erickson
Walter William Heinicke
Eugene C. Herthel
Herbert Lambert Marter
Roscoe Foote Patt
Alfred Julius Stirn
Paul Webster

# Fraternities

(In the order of their establishment at the university)

| | |
|---|---|
| Phi Delta Theta | 620 Lake Street |
| Beta Theta Pi | 622 Mendota Court |
| Phi Kappa Psi | 811 State Street |
| Chi Psi | 150 Iota Court |
| Sigma Chi | 630 Lake Street |
| Delta Upsilon | 644 Francis Street |
| Delta Tau Delta | 16 Mendota Court |
| Phi Gamma Delta | 521 North Henry Street |
| Theta Delta Chi | 150 Langdon Street |
| Psi Upsilon | 17 Langdon Street |
| Kappa Sigma | 621 Lake Street |
| Phi Kappa Sigma | 619 Langdon Street |
| Sigma Nu | 428 Murray Street |
| Alpha Delta Phi | 614 Langdon Street |
| Sigma Alpha Epsilon | 627 Lake Street |
| Delta Kappa Epsilon | 524 North Henry Street |
| Acacia | 615 Lake Street |
| Alpha Tau Omega | 625 Francis Street |
| Sigma Phi | 19 Mendota Court |
| Alpha Sigma Phi | 619 Lake Street |
| Kappa Phi Gamma | 211 Langdon Street |
| Zeta Psi | 635 State Street |
| Red Triangles | 609 Lake Street |
| Triangle | 406 Pinckney Street |

*Professional Fraternities*

| | |
|---|---|
| Phi Delta Phi, Legal | 703 State Street |
| Phi Alpha Delta, Legal | 271 Langdon Street |
| Alpha Chi Sigma, Chemical | 1015 University Avenue |

# Sororities

# Kappa Kappa Gamma

Jennings Fauerbach Magner Williams Mengelberg Kjellgren Young Iverson Arnold Parkinson
Warwick Bitner Ackermann Hektoen Casterline Brown Vinje Calhoun Hubbard Winger
Dillman Seymour Toomey Doughty Loomis Allen Bosshard Wootton Main Weeks

# Kappa Kappa Gamma

*Founded at Monmouth College, 1870*

*Wisconsin, Eta, 1875* *Number of Chapters, 36*

*Living Members, 5,256*

## MEMBERS IN FACULTY

Katherine Sprague Alvord
Blenda Louise Kjellgren
Annie Pitman
Mrs. Charles R. Vandervort
Rowe Wright

## MEMBERS IN UNIVERSITY

*Graduates*

Annie Rowland Cahoon
Helena Doughty
Anne Elizabeth Kjellgren
Helen Therese Peterson

*1914*

Carolyn Elizabeth Allen
Jenoise Brown
Dorothy Rowe Hubbard
Kathryn Eleanor Parkinson
Helen Seymour
Janet Vinje
Alice Vanderveer Winger
Helen Agnes Williams

*1915*

Bird Mabel Arnold
Alice Ladd Bitner
Jessie Margaretha Bosshard
Elsa Marie Fauerbach
Aikyn Hektoen
Clara Frances Loomis
Gertrude Elsie Mengelberg
Bertha Mary Weeks
Elizabeth Gage Wootton
Mary Hunt Young

*1916*

Florence Mathilda Ackerman
Marion Alice Casterline
Ruth Esther Dillman
Mary Dupuy
Ingeborg Marie Iversen
Sarah Elizabeth Warwick
Irene Jennings
Gratia Dorothy Jones
Merlyn Magner
Mary Elyda Main
Edna Rankin
Middred Virginia Toomey

# Delta Gamma

Kelly Grady Dietrich Frederickson Pettibone Adams Mailer
Pugh Flett Smith McMillen Todd Fox Brown Corbett
Easton Gram Head Hemenway O'Neil Claney Whitney O'Shea Dexter

# Delta Gamma

*Founded at the University of Mississippi, 1872*

*Wisconsin, Omega, 1880* *Number of Chapters, 22*

*Living Members, 3,121*

## MEMBERS IN FACULTY

Katherine Allen
Julia Grady
Lucy Wells Fox
Mrs. Lois Kimball Mathews

## MEMBERS IN UNIVERSITY

*Graduate*

Ethel Barbara Dietrich

*1914*

Mary Rebecca Storer Brown
Jean Fyfe Frederickson
Agnes Scanlan Grady
Catherine Esther Head
Katherine Margaret Mailer
Florence Cynthia McMillen

*1915*

Mary Agnes Clancy
Gertrude Marion Corbett
Helen Ann Flett
Lucia Byrne Fox
Esther Elizabeth Kelly
Betha Margaret Pugh
Elizabeth Mary Smith
Mary Gill Todd
Alice Whitney

*1916*

Ruth Austin Adams
Dorothy Dabb Dexter
Agnes Mary Gram
Mary Hemenway
Marian Eugenie O'Neil
Harriet Easterbrooks O'Shea
Dorothy Poster Pettibone
Alma Edith Smith

# Gamma Phi Beta

Mitchell Bannen Brown Harrison Bird Heddles Mathews Cantril Burgard Mount
Brownell Haller Barnes Garbutt Erwin Stump Caldwell Witner Fletcher
Hagerman Lauder Sumner Spencer Jones Boorse Douglas Rawson

# Gamma Phi Beta

*Founded at Syracuse University, 1847*

*Wisconsin, Gamma, 1884* *Number of Chapters, 14*

*Living Members, 1,221*

## MEMBERS IN CITY

Mrs. Charles Elmer Allen
Beatrice Barnes
Dorothy Barnes
Mrs. Thomas Brittingham
Ella Dorr
Hazel Driver
Mrs. George Converse Fiske
Mrs. Anna Stewart Goodyear
Mrs. Lucien Hanks
Mary Ives
Mrs. Ralph Jackman
Mrs. H. W. Lucas
Mrs. H. C. Moseley
Millie Pyre
Mrs. Arthur Sullivan
Mrs. H. A. Watts
Edith Winslow
Emily Winslow
Anna Dorreen Kellogg

## MEMBERS IN UNIVERSITY

*Graduates*

Edna Edith Cantril
Temple Erwin
Harriet Larned Hunt

*1914*

Hariette Card Brown
Grace Burgard
Winifred Douglas
Helen Dorsey Harrison
Beula Sloan Heddles
Frances Lauder
Kathryn Elizabeth Mount
Adelaide Rawson
Jessie Walthew Sumner

*1915*

Mary Boorse
Isabelle Frances Brownell
Edyth Fletcher
Ethel Grace Garbutt
Hildegarde Hazel Hagerman
Hermine Helena Haller
Anna Dorothy Jones
Cornelia Mathews
Grace Beverly Mitchell
Ernestine Ellen Spencer
Genevieve Stump

*1916*

Dorothy Agnes Bannen
Fayne Barnes
Marie Eaton Bird
Hazel Marion Caldwell
Myrtle Olive Milner
Helen Aurland

# Kappa Alpha Theta

Miller Pritchard Bell Hughes Hitchins Laing Hadden Pleuss Fagan Jay Buell
Glidden Richards Donnelly Hall Mann Marshall Bodman Chase Dana Patterson Raudebush
Whitehead Lewis Abrams Penee Rettger Curry Conover Garber Carns Mingle Hadden

# Kappa Alpha Theta

*Founded at De Pauw University, 1870*

*Wisconsin, Psi, 1890* *Living Members, 4,876* *Number of Chapters, 33*

## MEMBERS IN CITY

Elva Bascom
Mrs. Edward Bennett
Mrs. Charles Buell
Pauline Merry Buell
Mrs. Victor Coffin
Mrs. W. Ward Davidson
Elise Dexter
Helen Leonard Gilman
Mrs. Eugene Gilmore
Hester Moore Harper
Mrs. J. C. Harper
Mrs. Richard Hughes
Helen Julia Kellogg
Mrs. Francis Craig Krauskopf
Harriette Belle Merrill
Mrs. W. U. Moore
Mrs. John M. Parkinson
Marion Grace Peabody
Nellie Ada Pence
Mrs. Ernest Skinner
Mrs. E. Ray Stevens
Mrs. J. W. Watson
Mrs. C. Rex Welton
Mrs. A. R. Whitson

## MEMBERS IN FACULTY

Lily B. Campbell
Helen Hutchinson
Ethel Rose Taylor

## MEMBERS IN UNIVERSITY

*Graduates*

Pauline Mary Buell
Ethel Sabin
Olive Mary Simpson
Ethel Rose Taylor

*1914*

Mary Van Renssalaer Buell
Emma Ernestine Chase
Riah Belle Fagan
Laura Leonard Gilman
Josephine Frances Glidden
Agnes Mary Hall
Florence Jay
Lucille Mary Marshall
Gladys Miller
Mary Torrey Raudebush

*1915*

Helen Humphry Abrams
Marie Louise Carns
Margaret McCune Curry
Dorothy Brockway Dana
Ruth Clarissa Donnelly
Ada Ruth Garber
Jean Morgan Hadden
Helen Jarvis Hadden
Roberta Rice Mann
Ruth Marquart
Florence Beth Patterson
Helen Charlotte Pence
Winifred Russell Rettger

*1916*

Helen Stevens Bell
Charlotte Maconda Bodman
Marion Clarke Conover
Gerilda Marie Hitchins
Dorothy Margaret Laing
Dorothy Lewis
Hilda Adne Mingle
Anita Valentine Pleuss
Lucile Pritchard
Avis Marie Richards
Margaret Whitehead

# Pi Beta Phi

Crane Cotton Dixon Brown Gertrude Hendricks Shoemaker Luce Esch H. Kayser Owen Osann Haverstock
Flannigan Alston Ross Ward Jacobus Barnett Righter Genevieve Hendricks V. Kayser Leland Sieb Smith Burt

# Pi Beta Phi

*Founded at Monmouth College, 1867*

*Wisconsin, Alpha, 1894* *Living Members, 6,253* *Number of Chapters, 43*

## MEMBERS IN CITY

Mrs. Harry Kendall Bassett
Fannie Arnetta Brown
Mrs. W. B. Crabtree
Mrs. Arnold Bennett Hall
Mrs. Luta P. Hendricks
Constance Haugen
Mrs. C. C. Houshe
Stella Kayser
Mrs. Frank Kessenich
Mrs. Rudolph Kropf
Gladys McGowan
Elizabeth McGregor
Mrs. R. J. Neckerman
Effie Paine
Mrs. Peterson
Mrs. William Shoerger
Florence Gertrude Titus
Mrs. Paul Watrous
Eunice Welsh
Iva Alice Welsh

## MEMBER IN FACULTY

Mary Martha Bunnell

## MEMBERS IN UNIVERSITY

*Graduates*

Esther Aikens
Edna Jannet Ingalls
Florence Porter Robinson

*1914*

Ida Marie Barnett
Louise Withee Brown
Carol Wright Cotton
Alice Crane
Marion Leslie Flannigan
Helen Kayser
Dorritt Osann
Florence Ross
Vera Lorraine Sieb
Ann Stoker

*1915*

Faustine Doolittle Alston
Irene Esther Esch
Genevieve Estelle Hendricks
Jeannette Munro
Rhoda Esther Owen
Marie Righter
Ella Marie Shoemaker
Helen Gertrude Smith
Lanore Frances Ward

*1916*

Gladys Rosamund Dixon
Vera Stein Kayser
Gertrude Church Leland
Marion Day Luce

*Library School*

Martha Bickford Burt
Alma Boynton Jacobus
Mayme Matthews

*Music School*

Alpha Marie Haverstock

*Special*

Gertrude Winifred Hendricks

# Alpha Phi

Dreger Trowbridge Salsbury Faville G. Manegold Muench
Burdick McGilvary McClenahan Macklin Wilmanns Mansfield E. Manegold
Sime Wood Deming Wheeler Laitem Lassfolk Stover

# Alpha Phi

*Founded at the University of Syracuse, 1872*

*Wisconsin, Iota, 1896* *Number of Chapters, 17*

*Living Members, 2,316*

## MEMBERS IN CITY

Anna Birge
Mrs. Lawrence Burke
Amy Comstock
Florence Comstock
Edna Harrison
Mrs. Frederick Roe
Anna Bell Smith
Mrs. John Thickens
Agnes Wilson
Leta Wilson

## MEMBER IN FACULTY

Ruth Fifield

*Patronesses*

Mrs. Richard Ely
Mrs. Rodney Fox
Mrs. Evander McGilvary
Mrs. Edward Owen
Mrs. Eugene Updike
Mrs. Ralph Vernon
Mrs. Karl Young

## MEMBERS IN UNIVERSITY

*1914*

Martha Gillette McClenahan
Margaret Cornelia McGilvary
Edna Manegold
Gladys Wheeler

*1915*

Marjorie Burdick
Emma Dreger
Katherine Ellen Favill
Helene Laitem
Esther Elizabeth Lassfolk
Dorothy Trowbridge
Esther Caroline Mansfield
Lili Anna Muench
Helen Viola Salsbury
Edith Stone
Isabel Stover
Elsa Albertha Wilmanns

*1916*

Genevieve Elizabeth Deming
Marion Holmes
Miriam Macklin
Gertrude Manegold
Eleanor Adelaide Sime
Henrietta Wood

# Delta Delta Delta

G. Baskerville H. Dunfield E. Johnson B. Dunfield Lenroot Ross LeFeber Taylor Cash Hayes
Leary S. Baskerville Matthews Landsberg Snyder Foote Fitzgerald A. Johnson Little

# Delta Delta Delta

*Founded at Boston University, 1888*
*Wisconsin, Mu Chapter, 1898* *Number of Chapters, 38*
*Living Members, 3,152*

## MEMBERS IN CITY

Lorna Doone Bagley
Bessie Ann Carter
Ethel Carter
Mrs. John Corscot, Jr.
Mrs. William Curtis, Jr.
Ruth Comfort
Mrs. William Evjue
Gwendolyn Jones
Mrs. Mel Johnson
Edna Katherine Lucksinger
Hazel Marguerite Mead
Mrs. Ray Sprague Owen
Myra Parkinson
Isabel Parsons
Miriam Robinson
Mrs. John Bell Sanborn
Mrs. Samuel Swanson
Mrs. Taylor
Mrs. Samuel Weidman

## MEMBERS IN FACULTY

Florence Allen
Marian Humble
Mrs. Kellar

## MEMBERS IN UNIVERSITY

*1914*

Grace Baskerville
Stella Edith Baskerville
Mary Josephine Cash
Dorothy Clough Lenroot
Lucile Barbara Snyder
Marjory Helen Taylor
Mary Leary

*1915*

Blanche Bourcier Dunfield
Mary Beverly Fitzgerald
Amy Seeley Johnson
Edna Leara Johnson
Agnes Laura Taylor
Florence Landsberg
Alice Marie LeFeber
Emma Louise Matthews
Theodosia May Slowthower
Mae Ross

*1916*

Helene Dunfield
Evelyn Louise Foote
Agnes Mary Hayes
Mary Frances Little

# Chi Omega

Blaek Thompson Willson Hill Cronin Roberts Armstrong Hemphi Woll Seeber Ollis Moore
Wilson Farquhar Eastlund Agrell Wright Calkins Schoenleber Henderson Lunt Reed Hopkins Matteson Curtis

# Chi Omega

*Founded at the University of Arkansas, 1895*

*Wisconsin, Nu, 1902* *Number of Chapters, 24*

*Living Members, 2,181*

## FACULTY MEMBER

Mrs. Inga Sandberg

*Patronesses*

Mrs. Storm Bull
Mrs. E. R. Maurer
Mrs. A. F. Menges
Mrs. E. H. Pudor
Mrs. R. G. Siebecker
Mrs. T. K. Urdahl

## MEMBERS IN UNIVERSITY

*1914*

Margaret Alison Armstrong
Kathleen Clinch Calkins
Katherine Lucile Cronin
Anne Livingstone Henderson
Mabel Claire Matteson
Jessie Louise Roberts
Louise Anne Schoenleber
Helen Marie Seeber
Vera Martha Thompson

*1915*

Elsa Eugenia Agrell
Lillian Eastlund
Florence Farquhar
Frances Hemphill
Carol Rogers Hill
Caroline Lunt
Edna Marie Ollis
Inez Searles Willson
Margaret Louise Woll

*1916*

Ethalinda Black
Alice Brown Curtis
Marcia Katherine Wright
Mildred Marie Moore
Helen Morse Reed
Ann Elizabeth Wilson

# Alpha Chi Omega

McKenna Birkeland | Caswell O'Callaghan | Lawrence Oehler | Cottingham Rush | Murray Webster | Myers Morris | Humiston Sayle | Riggert York

# Alpha Chi Omega

*Founded at De Pauw University, 1885*

*Wisconsin, Kappa Chapter, 1903* *Number of Chapters, 19*

*Living Members, 2,020*

## FACULTY MEMBERS

Margaret H'Doubler
Alice Regan

*Patronesses*

Miss Kate Chittenden
Mrs. Lucian Pickarts
Mrs. Ford MacGregor
Mrs. John Stevens
Mrs. Edwin Mason

## MEMBERS IN UNIVERSITY

*1914*

Mildred C. Caswell
Caroline Ruth Morris
Lelia Maude Cottingham
Helen Frances Murray

*1915*

Margaret Brown McKenna
Elda Katherine Riggert
Nell Myers
Ida May Rush
Sidney Loesch Oehler
Mary Honora Sayle
Lilah Marguerite Webster
Pansy Celia York

*1916*

Oda Birkeland
Esther Joy Lawrence
Charlotte Ruth Charlton
Floy Matilda Humiston
Helen Florence O'Callaghan

# Alpha Xi Delta

Taylor Clark Wilder Fenton Haner Miller Coerper Boorse Fay Goodrich Vaas Gaffron Poppey
Davis Gardner Emery Mercer Lundberg Chave Andrus Dulaney Brittell Marshall Williams McQuillan

# Alpha Xi Delta

*Founded at Lombard College, 1893*

*Wisconsin, Theta, 1904* *Number of Chapters, 18*

*Living Members, 1,082*

*Patronesses*

Mrs. Arthur Beatty
Mrs. Linnaeus Dowling
Miss Lucy Gay
Mrs. Scott Goodnight
Mrs. Grant Showerman
Miss Elsbeth Veerhusen

## MEMBERS IN UNIVERSITY

*Graduates*

Jennie Frances Emery
Theo Fenton
Charlotte Gardner
Hazel Merle Mercer
Marie Herfurth Vaas

*1914*

Ruth Clarissa Andrus
Bessie Vera Brittell
Jessica May Boorse
Ella Bean Chave
Edith Bassett Clark
Florence Maud Coerper
Marjory Anne Davis
Laura Leota Fay
Martha Gaffron
Winnifred Goodrich
Gertrude Adele Lundberg
Letitia Helen McQuillan
Gertrude Taylor
Florence Clair Williams

*1915*

Grace Dulaney
Mabel Marshall
Dora Mae Miller
Dorothea Poppy
Marjorie Wilder

*1916*

Helen Haner

# Alpha Gamma Delta

Coldwell Phillipps, Bond Best, Smith Allen, Pugh Sutherland, Robertson Purtell, Ellsworth Herrman, Gage Thauer, MacArthur

# Alpha Gamma Delta

*Founded at Syracuse University, 1904*

*Wisconsin, Beta, 1905* *Number of Chapters, 9*

*Living Members, 537*

## MEMBERS IN CITY

Gladys Branegan
Alice Evans
Gertrude Evans
Jessie Purtell
Mary Ellen Purtell
Eunice Nan Smith

## MEMBERS IN UNIVERSITY

*1914*

Grace Loucks Best
Genevieve Adeline Bond
Valeria Coldwell
Ida May Ellsworth
Harriett Ruth Herrman
Hazel Mae Phillipps

*1915*

Ruth Marguerite Allen
Katherine MacArthur
Grace Madeline Pugh
Frances Smith
Olive Elizabeth Thauer

*1916*

Berte Marie Gage
Bessie Sutherland

# Sororities

(In the order of their establishment at the university)

| | |
|---|---|
| Kappa Kappa Gamma | 425 Park Street |
| Delta Gamma | 250 Langdon Street |
| Gamma Phi Beta | 428 Sterling Court |
| Kappa Alpha Theta | 823 Irving Place |
| Pi Beta Phi | 233 Langdon Street |
| Alpha Phi | 819 Irving Place |
| Delta Delta Delta | 151 Gilman Street |
| Chi Omega | 615 North Henry Street |
| Alpha Chi Omega | 430 Sterling Court |
| Alpha Xi Delta | 434 Sterling Court |
| Alpha Gamma Delta | 630 Langdon Street |

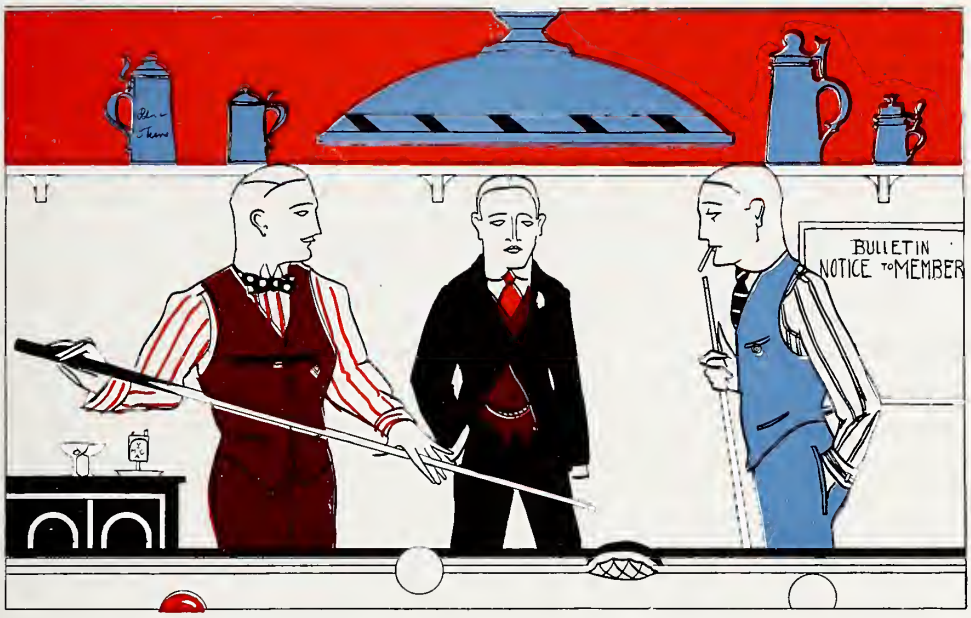


# Organizations

# Y. M. C. A.

## ASSOCIATION OFFICERS

| | |
|---|---|
| President | Alfred Paul Haake |
| Vice President | William Henry Kemp |
| Recording Secretary | Myron Cornish |
| General Secretary | Frank H. West |
| Assistant Secretary | William C. Miller |

## COMMITTEE CHAIRMEN

| | |
|---|---|
| Religious meetings | Crawford Wheeler |
| Membership | Hjalmar Oliver Watrud |
| Membership Associate | Marshall Conant Graff |
| Bible Study— | |
| Chairman | Joseph Frank Machotka |
| Latin Associate | Benjamin Albert Arneson |
| Fraternity Associate | Hugh John Jamieson |
| Missions | Lewis Peter Hanson |
| Social— | |
| Chairman | Lester Cushing Rogers |
| Associate | Charles Stanley Perry |
| New-Student Work | William Henry Kemp |
| Deputation | Charles Elmore Boyd |
| Finance | Albert Theodore Sands |
| Boy's Work | Harry Arthur Peterson |
| Music | Lyman Casey Ward |
| Mid-Week Meetings | John McClelland Trembly |
| Recruiting | Russell Knappen |
| Sick Visitation | Edward Narr |
| Publicity | Ralph William Stone |
| Chairman Freshman Council | Victor Solberg |

## TRUSTEES

Chief Justice John B. Winslow
President Charles R. Van Hise
Dean Harry L. Russell
Prof. Moses S. Slaughter
Joseph M. Boyd
E. F. Riley
O. D. Brandenburg
T. C. Richmond

## DIRECTORS

Prof. M. V. O'Shea
Dean L. E. Reber
Assistant Dean D. H. Otis
Prof. E. G. Hubbard
Prof. A. B. Hall
Alfred P. Haake
Irvin A. White
Ryland Boorman
Lester C. Rogers
Charles E. Boyd
Paul Stark
H. H. Ratcliffe
Emerson Ela
A. C. Larsen

Cornish Peterson Miller Arneson Sands Perry
Rogers Watrud Kemp Haake West Boyd Machotka
Stone Hanson Ward Graff Wheeler Trembly Sollberg

# The Y. M. C. A. Dormitory

| | |
|---|---|
| Chairman | Al Haake |
| Secretary | Gay Gullickson |
| Treasurer | Jack Culnan |

In order to bring about effective discipline in the dormitory a court was instituted. Infraction of a number of rules makes one liable to appear before the court. Two cases were dealt with,—both being occasioned by insubordinate freshmen. In one instance a freshman failed to get the mail on Sunday. In the second a freshman was convicted of smoking in the hall and general insubordination. In both cases they were sentenced to additional service at ringing the "buzzers" every morning and taking care of the Sunday mail. The present organization is as follows:—

| | |
|---|---|
| Judge | Hon. "Dave" Kumm |
| Clerk | "Gay" Gullickson |
| Sheriff | "Dutch" Schroeder |
| Prosecuting Attorney | "Coby" Cobaugh |
| Janitor | "Oley" Swanson |

## FRESHMAN COUNCIL

Raymond William Albright
Byron Monroe Bickford
Arthur James Black
Herbert Henry Brown
Deane Griswold Davis
Judson Leroy Fellman
Alexander Lange
Raymond Heinsdorff Rishel
Victor Solberg
Lucius A. Squires
Donald William Tyrrell
James Lee Whitman
Edgar Williams

Whitman Lange Black Bickford Solberg Fellman Tyrrell Albright Williams Squires

# Y. W. C. A.

## CABINET

| | |
|---|---|
| President | Agnes Mary Hall |
| Vice President | Sidney Loesch Oehler |
| Secretary | Helen Viola Salsbury |
| Treasurer | Ella Richards |

## COMMITTEES

| | |
|---|---|
| Religious Meetings | Carolyn Elizabeth Allen |
| Conference | Stella Edith Baskerville |
| Ways and Means | Kathleen Clinch Calkins |
| Publicity | Helen Margaret Calhoun |
| Association News | Ernestine Emma Chase |
| Social | Marjorie Anna Davis |
| Bible | Carol Rogers Hill |
| Music | Phillis Crawford May |
| Missions | Maud Eunice Neprud |
| Membership | Sidney Loesch Oehler |
| Finance | Ella Richards |

## ANNUAL STUNTS

Fall membership banquet[1]
All-University reception with Y. M. C. A.
Thanksgiving party, with Y. M. C. A.
Mid-Semester party, with Y. M. C. A.
Christmas bazaar
May breakfast

Chase, Neprud, Allen, Hill, Davis, May, Hall, Baskerville, Oehler, Salsbury, Richards, Breck, Calhoun

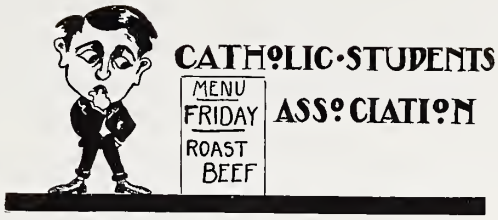


CATHOLIC·STUDENTS
ASSOCIATION

OFFICERS

First Semester—

| | |
|---|---|
| President | Joseph Aloysius Machovec |
| Vice President | Mary Wright Kabat |
| Secretary | Cecelia Elizabeth Murray |
| Treasurer | Joseph William Burke |

Second Semester—

| | |
|---|---|
| President | Paul John Kelly |
| Vice President | Irene Estelle Denneen |
| Secretary | Marjorie Jacques |
| Treasurer | John George Conley |

## DIRECTORS AND OFFICERS

Ryan Conley McHugh Murphy McGill
Burke Cameron Jacques Machovec Morrisey Fitzgibbons Nevens
Kabat Brady O'Neil Murray Kelley Deneen

## OFFICERS

| | |
|---|---|
| President . . | Hjalmer Oliver Watrud |
| Vice-President . | Maude Eunice Neprud |
| Secretary and Treasurer | Albert Theodore Sands |

## MEMBERS

William John Aberg
Lewis Orvin Anderson
Mr. and Mrs. Benjamin Albert Arneson
Arthur Waldemar Blomquist
Ellida Julia Breidablik
Julius Brue
Henry Dahl
Beulah Dahle
Thea Othia Dahle
Nina Fieldstad
Harlow Gurnee Funsett
Mildred Gilbertson
Inez Evangeline Gleason
May Columbia Gleason
Gerhardt Oscar Gullickson
John Hammer
Lewis Peter Hanson
Dr. Lee Hollander
Isabelle Hougen
Walter Ernest Hoyord
Herman Lawritz Ibsen
Arnt Ludwig Jakobsen
Edwin Johnson
Floyd Oswald Jorstad
Blenda Louise Kjellgren
Paul Knaplund
Amos Lee Knudstad
Henry Albert Loftsgorden
Michael Alfred Mahre
Frida Melby
Neena Rebecca Myhre
Arthur Lucius Myrland
Ruth Henrietta Myrland
Carolyn Guriena Nelson
John Bastian Nelson
Vernus Edwin Nelson
Maude Eunice Neprud
Johannes Kleofas Nord
Paul Odin Nyhus
Harold Sigvold Ofstie
Esther Georgia Olsen
Harold Goodwin Olsen
Marshall Raymond Olsen
Prof. and Mrs. Julius Emil Olson
Mildred Olson
William Arthur Olson
Joseph Arnold Opstedal
Elma Tomena Oren
Helen Therese Peterson
Ethel Marguerite Prescott
Timond Rasmussen
Vilas Lenor Rasmussen
Walter Edwin Rasmussen
Theodore Alfred Rude
Albert Theodore Sands
Reidar Skabo
Martin William Sorbel
Harriet Lenore Stimes
Malvin Helmar Teige
John Christian Tingvold
Einar Olaf Wang
Hjalmar Oliver Watrud

Wang Myrland Blomquist Hammer Arneson Rude Loftsgordon Tingvold
Olson Dahl Knaplund Hollander Sands Olson Jakobsen Nelson Hoyord
Opstedal Oren Fieldstad Neprud Watrud Amundson Olson Mahre Rasmussen
Myrland Myhre Brue Rasmussen Anderson Melby Stimes

## OFFICERS

| First Semester | | Second Semester |
|---|---|---|
| Fred Elmor Ovrum | President | Gerhardt Oscar Gullickson |
| Gerhardt Oscar Gullickson | Vice President | Fred Palmerlee Loomis |
| Edwin Albert Dettman | Secretary | Emil Herman Neupert |
| Charles William Jones | Treasurer | Phillip Sidney Salisbury |

### Members

Clifton Lawrence Barnum
Harry Ellis Benedict
Burchard Peter Bernard
Ralph Partridge Bradish
Malcolm Carter Bruce
Russel Carter
William Foster Clifford
Morris Smead Cohn
Charles LeRoy Conley
John George Conley
Edwin Albert Dettman
Henry DuPertius
Arnold Kirst Fitger
Warren Carroll Garst
Clyde Orin Goble
Gerhardt Oscar Gullickson
Walter Meyer Heyman
Samuel Silkman Hickox
Charles William Jones
Ewald Ulrich Klumb
Walter Henry Knobel
Harry Jefferson Koch
Curtis Burr Livingston
Fred Palmerlee Loomis
Glen Elroy McCarthy
Emil Herman Neupert
Fred Elmor Ovrum
Ernest Archie Peterson
Harry Arthur Peterson
Myron Thompson Ray
Edward Edgar Reichert
Albert Theodore Sands
Phillip Sidney Salisbury
Joseph Elias Sazama
Isadore John Schulte
George Julius Taylor
James Attmore Vincent
Milton Bryan Williams

Prof. Gilman Fitger Sands Asgama H. A. Peterson Ray Prof. Scott
Salisbury Taylor Carter Goble Vincent Garst Benedict Reichert
Cohn Barnhard Barnum Livingston Ovrum Prof. Elwell E. H. Peterson C. L. Conley Jones
Klumb Loomis Knobel Dettman Gullickson J. Conley Clifford Williams Schulte

# BADGER BOAT CLUB

President . . . Christian John Otjen
Vice-President . James Albert Cummings
Secretary . . . Arnold Kirst Fitger
Treasurer . William Sterling Thompson

## MEMBERS

### 1914

Robert Parker Butler
William Clayton Boardman
Allan Briggs
Raymond Lee Cuff
James Albert Cummings
Phillips Barlow Ferry
Arnold Kirst Fitger
Edwin Anders Gelein
Paul Fred Graff
Martin Thomas Kennedy
Kenneth Foss Layman
Christian John Otjen
John Bruce Tasker
Rollin Aldrich Warner
John Ward Young
Raymond Charles Lang
Samuel Silkman Hickox
James Attmore Vincent
Carl Theodore Schweitzer
Ralph Kemp
Howard Leslie Heald
Charles Stanley Perry
William Sterling Thompson
Henry Carl Priester
Frederick Julius Schmidt
William Henry Tolhurst
Sherburne Bryant Henning
Ralph Partridge Bradish
Harold Sigvold Ofstie
Arthur Hadden Alexander

### 1916

Charles Cyril Bollman
John Breckenridge Brown
Paul Harold Diggle
Callender Armstrong Crosser
Ward Butler Freeman
George Sharpin Livingston
Jay Caton Owen
Arthur William Miller
James Arthur Wickham
Richard Adrian Zwemer
Gustav Adolph Sell

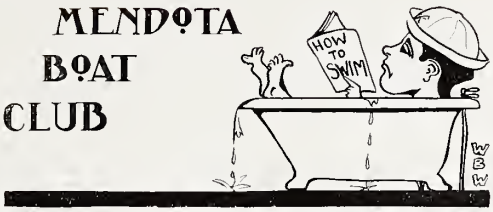


## OFFICERS

President . . Dan Thomas Sullivan

Secretary . . John Reginald Leeming

## GRADUATES

Charles Harlow Bradley
John Scripps Corley
John Jennings Crawford
Erwin Rudolph Schmidt
Dan Thomas Sullivan

## 1915

Gustav Bohstedt
Hoy Benjamin Clayton
Arthur Wilson Crump
Clifford Martin English
Charles William Evert
Albert Fritsche
Arthur Henry Henderson
Robert William Hughes
John Reginald Leeming
Harold Arthur Lewis
John Searle Osborn
Lester Cushing Rogers
Carl Harms Schroeder
Oscar William Schmidt
James Delaware Wilson
Albert Jenness Dexter
Edward Storrs Reynolds
Clifford Cedric Haumerson
Arno Wittich
Herbert Jacob Moon

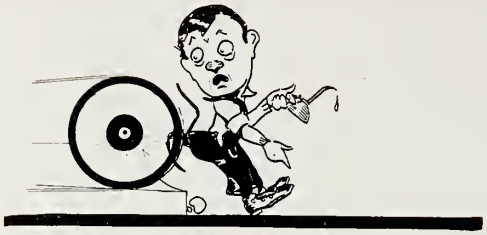

# American Society of Mechanical Engineers

**OFFICERS**

President . . Orrin David Smart
Vice President Ivan Adair Bickelhaupt
Treasurer, Russell Hand Carpenter
Secretary . Maynard Albert Cook

**MEMBERS**

Erhard Gilbert Teschan
James Albert Cummins
Berry Thane Stevens
Maynard Albert Cook
Ivan Adair Bickelhaupt
Henry Rekersdres
Lewis Lachen McLaren
Carlton Dexter Sperry
Russell Hand Carpenter
Walter Sargent Bemis
Phillips Barlow Ferry
Ben Frank Sweet
Lawrence J. Berkeley
George Harvey Blanding
Carl Herbert Casberg
Frederick William Colbeck
Frederick Woodbury Gillis
Charles Harry Koltz
Harry Frank Oldenburg
Russell Gilman Smith
Harry Carpenter Stearns
Thomas DeColon Tifft
Curtiss Munroe Barbour
Levi Lithgow Henry
Oscar Theodore Thompson
Leo Viven Cowin
Glenway Maxon, Jr.
Orren David Smart
John Scripps Corley
Robert Sabin Dewey
Arthur John Hinckley
Rolland Edward Maurer
Fred Alexander Sewall
Russell Arnold Anderson
Charles Breit
William Frederick Miller
Harry Charles Anderton
Walter Frank Blair
William Lewis Breckenridge
John Francis Clancy
Frank Edward Downey
Willard Edwin Kemen
Jose Margarida
Sam Irving Roth
Samuel Harvey Squir
Walter Herman Stiemke
Clarence William Zackow
Alden George Elsby
Edward Rohr Sagin
Thomas Neil Wynne

Sperry Keman Anderson Maurer Casberg Dewey
Roth Sager Breit Blair Henry Rekersdres Sewall Clancy Stiemke
Maxon Gillis Elsby Colbeek Downey Sweet Smith Klotz
Oldenburg Barbour Christie Cook Smart Bicklehaupt Carpenter Reed Thompson
Wynne Corley Maurer Cummins Stearns MacLarey Cowen Stevens Anderton

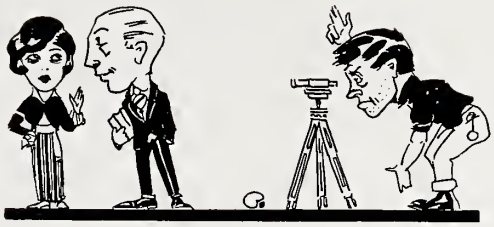

# Civil Engineering Society

## OFFICERS

| First Semester | | Second Semester |
|---|---|---|
| Edward F. Tanghe | President | Edward K. Smith |
| Edward K. Smith | Vice President | Sedley H. Phinney |
| Glenn B. Fisher | Secretary | Melville C. Hall |
| Harold J. Haley | Treasurer | Myron Cornish |

## MEMBERS

Fred Leland Alter
Walter Phillip Bloecher
William Eugene Carnes
Cuthbert Powell Conrad
Arthur William Consoer
Fennimore Cooper
Walter Noel Damm
Charles West Ellsworth
Glenn Bailey Fisher
Harold Joseph Haley
John Herbert Hendricks
Nicholas Michael Isabella
Lillis Lloyd Lowry
James Robert McAteer
Louie Fred Nelson
Robert Peter Peterson
Raymond Adelbert Phelps
Charles Jerry Popelka
Lester Cushing Rogers
Milton Carl Steuber
Edward King Smith
Frederick George Thwaits
Ferdinand DeWitt Bickel
Alfred Brill
Frank Manley Charlesworth
Myron Cornish
George Henry Connolly
Arthur Wilson Crump
Laurence Harger Doolittle
Thomas Edward Fieweger
Ray William Gehring
Melville Cooper Hall
Henry Carl Henze
Paul Lillard
Carroll Hastings Luckey
Harry Alexander Marshall
Hans August Peterman
Sedley Hopkins Phinney
Feofilo Ongsioko Reyes
Clarence Herbert Schmitt
Otto Albert Steller
Edward Franklyn Tanghe
Howard Thwaits
George Edward Youngberg
Leo Richard Wheeler

Fieweger Peterman Damm Tanghe Conrad Consoer Lillard Smith
Thwaits, H. Hendricks Thwaits Cooper Crump Cornish Rogers Bloecher Steuber
Carnes Peterson Hall Alter Popelka Youngberg Phinney Brill
Nelson Wheeler Bickel Schmitt Marshall Fisher Haley Phelps Reyes

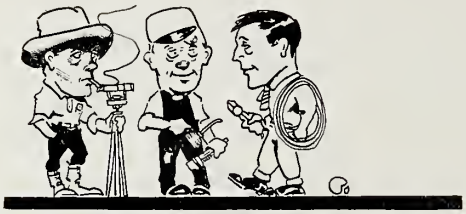

# U. W. Engineer's Club

| Fall Term, '13 | OFFICERS | Winter Term, '14 |
|---|---|---|
| Ceilan A. Hendee | President | Claude N. Hitchcock |
| Claude N. Hitchcock | Vice President | Lewis L. McLaren |
| Godfrey Johnson | Sec'y and Treas. | Harry Hersh |
| Lewis L. McLaren | Censor | Ceilan A. Hendee |
| Frederick W. Colbeck | Ass't. Censor | Claudius B. Little |

**MEMBERSHIP**

SENIORS

Ernest Willett Emerson
William Frederick Gettelman
Leslie Carl Hoffman
Edwin Herbert Kottnauer
Gilbert Erin Lane
Lewis Lachlan McLaren
Archie Eisenhower Powell
William Henry Tolhurst
Charles Albert Fournes
Claude Novalus Hitchcock
Godfrey Johnson
Herman Ernest Kranz
Cladius Barton Little
Clark McKinney Osterheld
Edward Francis Thomas
Ralph William Winterbotham
Walter Dewitt Whomes

JUNIORS

Frederick William Colbeck
Harvey Griem
Rinold Herman Grambsch
Harry Hersh
John Ulrich Heuser
Louis Sigmund Loeb
Russell Gilman Smith
Frank Edward Downey
Elmer Legrand Goldsmith
Frederick Gross
Levy Lithgow Henry
Willard Edwin Kemen
Fernando Margarida
Edward Arden Sipp
Clarence William Zachow

SOPHOMORES

Harry Charles Anderton
Thomas Nelson Gilder
Siren Harold Edwards
Roland Jens

FRESHMEN

Walter Charles Gevers
Arthur Phillip Gockel
George Rex
Walter Joseph Giryotas
Harold Irving Moe

Gockel Margarida Little Gettelman Kemen Edwards Henry Thomas
Loeb Jens Giryotis Hoffman Kottnauer Colbeck Smith
Downey Tolhurst Heuser Kranz Griem Sipp Lane
Johnson Fourness Gevers Goldsmith Hersh Gross MacLaren Anderton
Rex Zachow Osterheld Powell Hitchcock Grambsch Emerson Hendee Gilder

# Mining Club

## OFFICERS

### First Semester

| | |
|---|---|
| President | John Calvert Scoles |
| Vice-President | Robert William Hughes |
| Secretary and Treasurer | Waldemar Arthur Knoll |
| Mucker | Thomas Harold Kernan |
| Assistant Mucker | Thomas Coburn Brown |

### Second Semester

| | |
|---|---|
| President | Samuel Locke Houghton |
| Vice-President | Franklin Gray Pardee |
| Secretary and Treasurer | Arthur Newell |
| Mucker | Rollin Anthony Pallansch |
| Assistant Mucker | Thomas Coburn Brown |

## MEMBERS

Edmund Phillip Arpin
Thomas Coburn Brown
Raymond Joseph Caro
William Venuste Dargon
William Azell Goss
Frederick Weed Hodson
Samuel Locke Houghton
Robert William Hughes
Rolla Kehrman
Thomas Harold Kernan
Barney Knudsen
Waldemar Arthur Knoll
Mack Clayton Lake
William Harrison Loerpabel
Arthur Newell
Paul Thornley Norton
Rollin Anthony Pallansch
Franklin Gray Pardee
Harold Lippert Rau
Donald Franklin Schindler
John Calvert Scoles
Fred Melvill Wolverton

Norton Loerpabel Schindler Brown Hughes Lake
Arpin Pallansch Rau Scoles Cars Knoll
Newell Kernan Kehrman Pardee

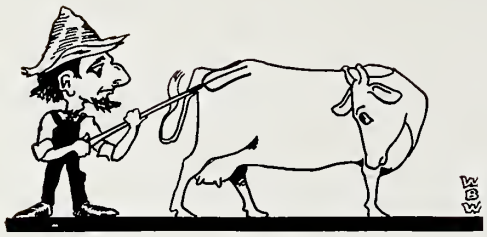


# Live Stock Club

**MEMBERS**

Harold Anderson
Myron Lavergne Armour
Archie Bainbridge
George Earl Brainard
Miltimore Witherell Brush
Paul Victor Brooks
Harry Noble Butz
Raymond Lee Cuff
Glenn Gardner Clark
John Barry Hayes
Arthur Henry Henderson
Erwin Lloyd Henning
Charles Dodge Hoag
William Garfield Kammlade
Emil John Kautsky
Elmer James Kilpatrick
Edmond Gustave Levy
James Henry Murphy
William Barbour Nevens
Walter Edwin Rasmussen
Louis Erwin Schreiber
Joseph Horn Schlenvogt
Harlan Guy Seyforth
Leon Slothower
William Sterling Thompson
Curtis Yule

# Country Life Club

## OFFICERS

President . William Alfred Schoenfeld
Vice-President . Carl Frederick Wehrwein
Secretary and Treasurer . Edward Joseph Prucha

## MEMBERS

Joseph Aloysius Becker
Paul Murphy Brown
Charles Frank Drechsler
Robert Shiell Goodhue
Walter Ernest Hoyord
John Huling
Carl Iverson
Arthur Latimer
Benjamin Donald Leith
Albert Reed Trenholm Lillie
Henry Lunz
George Byron Mortimer
Albert David Phillips
John Gardner Poynton
Edward Joseph Prucha
William Alfred Schoenfeld
Everett Wesley Weaver
Carl Frederick Wehrwein

Shoenfeld Poynton Huling Wehrwein Lunz Prueha
Rabotka Becker Iverson Lillie Reid
Drechsler Phillips Mortimer Hoyord Brown Weaver

# Consumers' League

The Consumers' League, established at Wisconsin in 1909, is a branch of the national organization whose purpose is to improve the sanitary condition of workers in sweat shops by a campaign of education and a patronage limited to products of factories using approved methods.

OFFICERS

| | |
|---|---|
| Esther Adella Melaas, '14 | President |
| Rachel Hammel, '16 | Vice President |
| Ruth Katherine Klein, '14 | Secretary |
| Dora May Miller, '15 | Treasurer |

# Euthenics Club

## OFFICERS

President . . . Ruth Minturn
Vice President . Ida Estelle Ellsworth
Secretary . . . Nina Simmonds
Treasurer . . Mabel Jane McMurry

## FACULTY MEMBERS

Mary Martha Bunnell
Anna Rhea Flemming
Abby Lillian Marlatt
Luella Mae Scoville
Bonnie E. Scholes
Laura Miriam Steward
Anabelle Turner

## STUDENT MEMBERS

### Graduate

Eloise Samson

### 1914

Ida Bertina Benson
Marion Floville Breck
Hazel Irene Brown
Valeria G. Coldwell
Ida Estelle Elsworth
Madeline Fess
Iola Frances George
Gladys Guinshaw Gill
Olga Marie Hoesly
Jennie Eunice Koehler
Fannie Edna Morley
Ruth Minturn
Ella Alfraetta Richards
Eunice Veronica Ryan

### 1915

Reva Ernestine Bristol
Jane Cape
Sadie Lord Hall
Ora Lucy Hinkson
Ethel Alberta Kalmbach
Gladys Latham
Mabel Jane McMurry
Agnes Morrissey
Bessie Ara Belle Piper
Nina Simonds
Luella Minett Winans
Barbara Jane Witwen

### 1916

Beulah Isabelle Coon
Josephine Marie Cullinan
Florence Marie Ely
Mabel Josephine Larson
Elizabeth Evelyn Madison
Rena Kate Piper
Florence Nightingale Turner

### 1917

Vera Louise Alderson
Anna M. Dewees
Edna Wenona Jaqueth

Piper Brown Piper Samson Alderson Ryan Turner Dewees Cape Benson
Bristol Coldwell Hinkson Ely Simmonds McMurray Hall Madison Larson
Latham Koehler Jaqueth Hoesly Minturn Ellsworth Coon Richards Breck

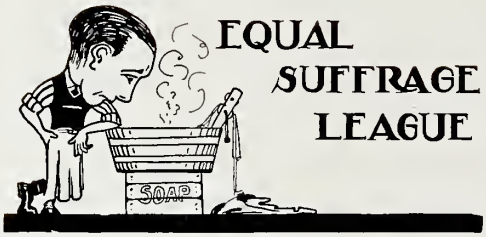


## OFFICERS

President . Anne Livingston Henderson
Vice Pres. . Genevive Elizabeth Deming
Secretary . . Helen Seymour
Treasurer . Helen Margaret Calhoun

## EXECUTIVE BOARD

### 1914

Helen Margaret Calhoun
Lucille Cora Deming
Margaret Cornelia McGilvary
Gertrude Anne Salsman
Mary Josephine Cash
Anne Livingston Henderson
Maud Eunice Neprud
Helen Seymour

### 1915

Julia Foster Avery
Frances Hemphill
Florence Giddings Watson

### 1916

Genivieve Elizabeth Deming
Katherine Marcia Wright
Inez Searles Willson

Cash Calhoun Salzman Melaas L. Deming Hemphill Watson
Seymour English Wilson Henderson Neprud G. Deming

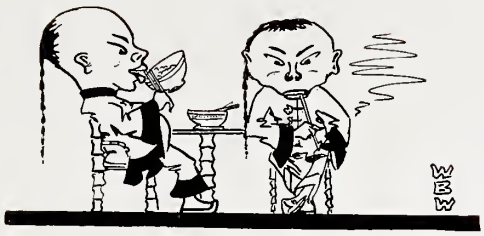

# Chinese Student's Club

## OFFICERS

| First Semester | | Second Semester |
|---|---|---|
| S. K. Loh | President | John Wong |
| K. J. Woo | Vice-President | T. Y. Tang |
| S. W. Lu | Secretary | S. K. Loh |
| M. H. Ma | Treasurer | M. H. Ma |

## MEMBERS

Chun Lin Chai
Miss Helen Chai
Moshih Chang
Shin Yuen Chen
Kohrin Chien
Fu Chu
Ngo Pinfore Chung
Tsoong Ing Dunn
Ping Song Ho
Swei Hsun
Ung Chi Lay
Chi Tai Liang
Shou King Loh
Shou Wen Lu
Ming Hai Ma
Kuo Tsun Long
Chu Chi Pan
Kan Su
Silvanus Thomas Suen
Pao Sun
Tsie Yi Tang
John Mon Tsao
Ping Hsun Young
Kwang Pi Young
Kohsan Joeyas Woo
John Wong
Ming Dau Wong

Woo Chung Ho Tang Dunn K. Young M. Wong Suen Lay
J. Wong Su Hsun Sun Liang Long Ma Pan
Tsao Chang C. Chai Chen H. Chai Lu P. Young Loh Chu Chien

# The International Club

## OFFICERS

| | |
|---|---|
| President | Stewart Schrimshaw |
| Vice-President | G. M. Kamantigue |
| Recording Secretary | Fernando Margarida |
| Corresponding Secretary | John Wong |
| Treasurer | Elmer Severinghaus |
| Assistant Treasurer | H. C. Wetzel |

## MEMBERS

### United States

Julius Brue
Prof. Charles Dean Cool
Arthur Alvin Gelatt
Edward Anders Gelein
Arch John Hood
Marshall Chase Johnson
James Francis Jenkins
Willard Edwin Kemen
Louis Paul Lochner
Dr. Walter Joseph Meek
Harold Sigvold Ofstie
Edward Gerald Reyer
Hugo Reyer
William Cleveland Reyer
Aura Edward Severinghaus
Elmer Louis Severinghaus
Frederick Julius Schmidt
Sumner Huber Slichter
William Henry Tolhurst
Paul Joseph Toomey
Harry Clarence Wetzel
Edwin Wilde
Forest Eugene Wilterding

**China**
Tsoong Ing Dunn
Chai Tai Liang
Shon Wen Lu
Ming-hai Ma
John Chuan-mon Tsao
John Wong
Tachuen Loh

**England**
Thomas Edmund Bennett
Stewart Schrimshaw

**Canada**
Michael Alfred Mahre
Robert Bell Michell

**Germany**
Emil John Kautsky
Alfred Will Klieforth
Prof. Max Charles Otto

**Armenia**
Bedros Hagopian
Vahan Totoventz

**Belgium**
Frederick Adolph Ernst

**Porto Rico**
Fernando Margarida
Jose Margarida

**Peru**
Henry Rizo Patron

**Sweden**
William John Aberg

**Brazil**
Olyntho Mendonca

**South Africa**
Dietlof Siegfried Mare Potgieter

**Japan**
Acer Shiko Kusama

**India**
Shanker Madhav Pagar

**Phillipines**
Gonzalo Manela Kamantigue

# International Club

Tolhurst Kemen Little Mahre
Wetzel Margarida, V. Potgieter Johnson Hood Bennet Toomey
Pagar Dunn Dr. Kay Wilde Miller Cool Jenkins Reyer, H.
Kautsky Hagopian Kamantique Wong Scrimshaw Margarida, F. Severinghaus, E. Lochner Schmidt
Rakshit Loh Leu Tsao Ma Kusama Severinghaus, A. Wilterding

# Dixie Club

| First Semester | Officers | Second Semester |
|---|---|---|
| Luther Parris Byars | President | Stewart W. Anderson |
| Elizabeth Anita Smith | Vice President | Mary T. Roudebush |
| George Albert Cary | Secretary | James Woodson |
| McLean Houston | Treasurer | Joseph Carson |

## HONORARY MEMBERS

Dr. and Mrs. James Claude Elsom
Dr. and Mrs. Ivey Foreman Lewis
Rev. John W. Morgan
Dr. and Mrs. Mazyck P. Ravenel
Dr. F. C. Rinker
Mr. Jones Stuart
Mr. Casimer Douglass Zdanowicz

## ACTIVE MEMBERS

Charles Andrew Anderson
Stewart Wise Anderson
James Lee Benson
Ethalinda Grace Black
Carl Petty Blackwell
Harris Phiefer Blomeyer
Franklin Blevius Bogart
Arthur de Vries Burke
Luther Parris Byars
Eubanks Carsner
Joseph Carson
William Waller Carson
George Albert Cary
Frank Lee Cato
Edwards Whitaker Church
David Dalzell
Lydia Louise Dorsey
Charles Archie Gibson
Mary Kennerly Herbert
James Lawrence Hiers
Virginia Margaret Higgins
Richard Prescott Hildreth
William Sabieski Hildreth
Clara Alice Horseley
McLean Houston
Harold Babney Kerr
Spencer Hall Kerr
William Henry Lambert
Cladius Barton Little
Elizabeth McDaniel
Maud McDaniel
Betsy Madison
Margaret Miller
Robert Buckner Morris
Maurice Cecil Poss
John Thomas Raine
Francis Marian Rast
Mary Torrey Roudebush
Charles Spurgeon Rowe
Felicitas Anna Saleski
Allison Fendall Scott
Jackson Johnson Sells
Phillip Edward Siggers
Elizabeth Anita Smith
Matthew Mann Smith
Ross Bennett Taylor
William Henry Tolhurst
Horace Warner Truesdell
Grace Anna Waring
Joseph Francis Wethington
Thelma Attalia Whittemore
William Clark Wilson
Adolph Harry Wise
James Woodson
Overton Sidney Woodward
Clyde Kelvin Woodworth

Bogart Blomeyer McDaniel Madison Morgan Little Elsom Houston Waring Cary Lewis Anderson
McDaniel Gibson Raine Black Wiehl Hildreth Miller Whittemore Ravenel Smith, Eliz. Stewart Byars
Lewis Horseley Roudebush, Miss Dorsey, Miss Church Smith, C. E. Poss Wise Burke Blackwell Rowe
J. Carson W. Carson Woodson Sells Woodward Kerr Taylor Kerr

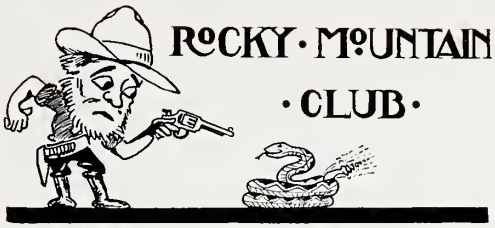


**OFFICERS**

President . Norris Sanborn Stoltze
Vice President . Edwin Joseph Hauser
Secretary . . Edwin John Nickel
Treasurer . . Edwin Lee Andrew

**MEMBERS**

Edwin Lee Andrew
Margaret Armstrong
John Menzies Barbour
Ruth Murrin Boyle
J. P. Brennan
Harriette Card Brown
Lelah Brown
Thomas Coburn Brown
Warren Richardson Bruce
Edna Edith Cantril
Thorwald Alexander Carlson
Alexander Christie
Rudolph Walter Dehler
Robert Sabin Dewey
George Sanford Easson
Thomas Iorwerth Evans
Paul Edgar Feldenheimer
Ralph Willerton French
Malcolm Everett Galvin
Ned Steel Goza
Edwin Joseph Hauser
Alpha Marie Haverstock
James Henry Hawley, Jr.
Clara Higgins
Francis Delmar Higson
Edward L. Houtz
Andrew Kenneth Humphries
Joel Charles Jackson
Edna Wenonah Jaqueth
Earl Christian Kading
Charles Clay Koelsch
Anne Katherine Larson
Gustaf Heimer Lindberg
William Ernest Marsh
Thomas H. Menke
Sidney Fred Miller
Prescott Tallman Mitchell
Victor L. Moore
Arthur Newell
Edwin John Nickel
Stephen Earl Perrine
Edward Carlisle Rainey
Frank Adolph Scheuber
Edwin J. Settle
George August Settelmeyer
Frank Milton Sizer
Theodosia May Slothower
Norris Sanborn Stoltze
Henry Whitney Tabor
Roy E. Thomas
Edmund Galbraith Toomey
Mildred Virginia Toomey
Margaret Jane Walker
Claude Raymond Weymouth
Horace Hayes Williston
Ruth Rebecca Wood

Settle Williston Hawley White Brennan Kading
Koelsch Christie Menke Higson Tabor Settelmeyer Scheuber Galvin DuPertuis
French Hauser Lindberg
Boyle Armstrong Jaqueth L. Brown Larson Stoltze H. Brown Havenstock Higgins Bantril
Hout Sizerz Andrew Goza Carson Dehler Moore Bruce Humphries
Miller Mitchell Nickel Newell Thomas

# Chippewa Valley Club

**OFFICERS**

President . John George Conley
Vice President Gerhardt O. Gullickson
Sec'y and Treas. . Vincent O. Law

**MEMBERS**

Erwin Arnos Ausman
George Anthony Benish
George Lawrence Bostwick
G. Vaughn Brainard
Irving Verne Bullis
Howard Buck
Leroy Burke
George Dennis Campen
Marshall Howard Childs
John George Conley
Raymond Denny Cook
Leo Bradford Cummings
George Gustav Demmler
James Robert Frawley
Edwin Anders Gelein
Victor Gilbert Gilbertson
Alden Cherry Gillette
Harold Wheeler Goff
Arthur William Gower
Dalos Harry Grobe
John Gronouski
Walter Frank Grubb
Gerhardt Oscar Gullickson
Joel Hjalmar Hanson
Charles Addison Hayes
Burnie Oliver Henderson
Edwin Stanley Hollen
Royal Jimerson
Alfred Julius Johnson
Floyd Oswald Jorstad
Roy Brook Kile
Walter Leslie Kitzman
Arthur William Knott
John Clarence Kyle
Raymond Charles Lange
Clarence Larson
Vincent O. Law
Jacob Mathias Leinenkugel
Frank Butler Lowry
John Angus McGilvary
Joseph Emmet McGilvary
Leland Sterling McKittrick
Alexander Magnus
Arthur William Miller
Lucius Byron Nash
John Bastian Nelson
August Newman
Johannes Kleofas Nord
Paul Odin Nyhus
Harold Sigvold Ofstie
Harold Goodwin Olsen
Marshall Raymond Olsen
Clifton Anton Olson
William Arthur Olsen
Eugene Haggerty O'Neil
Archie Marcus Peisch
Thomas Edward Riley
Russell Churchill Rosenquest
Cyrus Joseph Rounds
Cecil McCauley Russell
Fred Hall Ryan
Albert Theodore Sands
Victor Solberg
Lloyd H. Stafford
Selmer J. Tilleson
John Christian Tingvold
Thomas Utegard
Victor Theodore Karl Wahl
James Joseph Wall
Einar Olaf Wang
John Fred Weinberger
Crawford Wheeler
James Arthur Wickam
John Edwin Wise
Herman Albert Zischke

# The Bohemian Club

## OFFICERS

| | |
|---|---|
| President | Joseph F. Machotka |
| Vice-President | Joseph A. Machovec |
| Secretary | Edward Mach |
| Treasurer | Frank Robotka |

## MEMBERS

Professor Cyril Methodius Jansky
Joseph Francis Kunesh
Edward Mach
Joseph Frank Machotka
Joseph Aloysius Machovec
Charles Jerry Popelka
Edward Joseph Prucha
Frank Robotka
Charles Frank Schimel
Fred William Shemick
James Sykora
Frank Joseph Slaby
John Soukup
James Sazama
Joseph Elias Sazama

Popelka Sazama Sazama Kunesh Schimel
Prucha Jansky Mach Machotka Machovec Soukup

Conover

Glassow Wright Pleuss

**RED GAUNTLET**
Society for all Sophomore Women

**OFFICERS**

| | |
|---|---|
| President | Marcia Katherine Wright |
| Vice President | Marian Clarke Conover |
| Secretary | Anita Valentine Pleuss |
| Treasurer | Ruth Bertha Glassow |

**STUNTS**

| | |
|---|---|
| Spread | November 8, 1913 |
| Matinee Dance | January 10, 1914 |

**GREEN BUTTON**
Society for all Freshman Women

**OFFICERS**

| | |
|---|---|
| President | Eleanore Ramsay |
| Vice President | Katherine Coville |
| Secretary | Carol McMillan |
| Treasurer | Faith Elizabeth Wileox |

**STUNTS**

| | |
|---|---|
| Spread | November 6, 1913 |
| Tea Dance | January 15, 1914 |

Coville

Wileox Ramsay McMillan

# Third Vocational Conference

*General Attendance, 900* *Feb. 11, 12, 13, 1914*

*General Committee*

Hildegarde Hazel Hagerman — Dorritt Osann
Mary Hunt Young

*Finance Committee*

Florence Dorman — Isabella Anna Gamble
Margaret Cornelia McGilvary

*Program Committee*

Fern Jean Craft — Emma Adele Dreger
Carol Rogers Hill

*Prospectus Committee*

Janet Elizabeth Buswell — Harriet Eastebrooks O'Shea
Helen Esther Farr — Helen Jane Zillmer

*Publicity Committee*

Julia Foster Avery — Jeanett Munroe
Marguerite John Hanley — Florence Giddings Watson

*Reception Committee*

Anita Valentine Pleuss — Helen Seymour
Cornelia Mathews — Mabel Trainor

## PROGRAM

*Wednesday:*

Opening Address . . Miss Katherine Sprague Alvord
Chicago Bureau of Occupations . . Miss Helen Bennett
*Manager of the Bureau*
Opportunities in Secretarial Work . . Miss Eva Pope
Landscape Architecture as an Industry for Women
Mrs. Annette McCrae

*Thursday:—*

Federal Civil Service Positions . Mr. Robert Catherwood
Opportunities in State Positions . . Miss E. Lundberg
*State Factory Inspector in Wis.*
Municipal Work . . Mrs. Caroline Bartlett Crane

*Friday:—*

Nursing as a Profession for College Women
Miss Elizabeth Fox
*Superintendent of Nurses*
Dayton, Ohio
Opportunities in Playground Work . Miss Emily Harris
Opportunities in Charity Organization Work
Miss Ethel Bird

# Wisconsin Delegation to Kansas City

for
The Seventh International Student Volunteer Convention
December 29, 1913—January 5, 1914

**Object**

To bring before the students of North America the needs and opportunities for service in foreign countries.

**EXECUTIVE COMMITTEE**

President . . William Henry Kemp
Vice President . . Agnes Mary Hall
Sec'y and Treas. Clarence William Zachow

Bessie Versalee Hawley, '15 Lewis Peter Hanson, '14 Lester Cushing Rogers, '15

**1914**

Stella Edith Baskerville
Marian Florilla Breck
Paul Fred Graf
Gerhardt Oscar Gullickson
Alfred Paul Haake
Shon Wen Lu
Chi Tai Liang
Karl Augustus Menninger
Maude Eunice Neprud
Milton Norman Quale
Pao Sun
Silvanus Thomas Suen
John Wong

**1915**

Gustave Bohstedt
Freeda Eunice Boss
Myron Cornish
Russell Stafford Knappen
Joseph Frank Machotka
John McClelland Trembly

**1916**

Frank Irvin Ambler
Charlotte Maconda Bodman
Alice Goodwin
Acer Shiko Kusama
Ewald Louis Moerke
Ruby Caroline Watson
Isabel Helen Young

**1917**

Raymond William Albright
Helen Adeline Barr
Susan Comstock
Donald Pendleton Dixon
Judson LeRoy Fellman
Stephen Grover Gould
Edwin Fish Gould
Eleanore Ramsay

Cornish Menninger Graf Ambler Albright Miller Knappen
Quale Moerke West Dixon Young Haake Machotka Hanson Trembly
Suen Wong Barr Rogers Zachow Baskerville Gullickson Fellman
Goodwin Neprud Boss Hall Kemp Hawley Ramsay Comstock Watson
Young Sun Kusama Liang Blakeman Gould Gould Williams

# Chicago Club

## OFFICERS

President . Kenneth Foss Layman
Vice President Helen Margaret Calhoun
Recording Sec. Florence G. Watson
Corresponding Sec. Laura Hayward
Treasurer . Edward Columbus Nathan
Serg't-at-arms Norman Douglas Bassett

## EXECUTIVE COMMITTEE

SENIORS

Alfred Paul Haake
Walter Meyer Heymann

JUNIORS

Grace Lina Bell
Carrington Stone

SOPHOMORES

Marion Alice Casterline
Frederick Mills Legler

FRESHMEN

Carol McMillan
Eugene Morgan Vigneron

# Chadbourne Hall

## OFFICERS

Katherine Sprague Alvord - - Mistress
Ruth Anneta Peck - - - - President
Ethel Helen Johnson - - - Secretary
Maud Alice Elkington - - - Treasurer
Eleanor Bradford Negley - - Fire Captain
Frances E. Leenhouts, Chairman Social Committee

## HOUSE COMMITTEE

Gladys June Bautz
Alice Whittaker Crane
Elsie Caroline Bifler
Maud Alice Elkington
Alice Goodwin
Sylvia Adeline Hollingsworth
Ethel Helen Johnson
Marguerite Henrietta Johnson
Hazelle Irene Mayberry

# Barnard Hall

## OFFICERS

| | |
|---|---|
| Mrs Lynette M. Vandervort | Mistress |
| Margaret Elizabeth Godfrey | President |
| Helen Esther Farr | Secretary |
| Isabella Anna Gamble | Treasurer |
| Marguerite Frances Slawson | Fire Captain |
| Mary Hunt Young | Chairman Social Committee |

## HOUSE COMMITTEE

Marion Elizabeth Bruns
Dorothy Alden Caldwell
Esther Isabella English
Helen Esther Farr
Nina Fieldstad
Bessie Versalee Hawley
Celestia May Kellington
Laura Anna Meyer
Irene Rosalind Paul
Mabel Lloyd Schwab
Frances Louise Smith
Ruth Elizabeth Springer

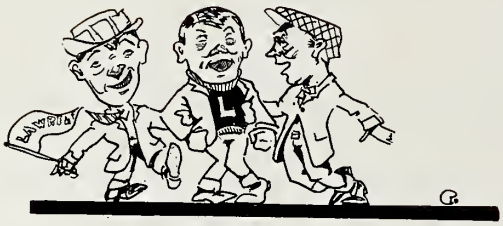

# Lawrence Club

## OFFICERS

President . . . Noel G. Monroe
Secretary . . Herman Ernest Kranz
Treasurer . . Bert Hocking

## MEMBERS

Elna Constance Anderson
Hilding Edward Anderson
Idah Marie Barnett
Lewis Gladys Beitler
Rev. Edward W. Blakeman
Professor Joseph Granger Brandt
William Arthur Clark
Henry Dahl
Frank McDonald Foote
Freda Monica Frankel
Harold Gentzen
William Glassner
Ray Hiram Halderson
Alice Myrtle Hansen
Bert Hocking
Herbert Edwin Hodgson
Delton Thomas Howard
Clarence Jewett
Joseph Walter Jackson
Lawrence C. Johnson
Mathew Joseph Kline
Herman Ernest Kranz
Mrs. H. E. Kranz
Jay W. Lawton
Claude Howard McConnell
Noel G. Monroe
Ward Adelbert Ostrander
Walter Edwin Rasmussen
Elizabeth Elsie Reiser
Florence Ross
Moses William Smith
Paul Reed Stimson
Margaret Sundet
Olive Thauer
Lauren E. Tichenor
Mortimer Van Ostrand
Florence Claire Waste
Rachael Effie White
Richard White
Herbert Whitehouse
Lucile Anne Woodhouse

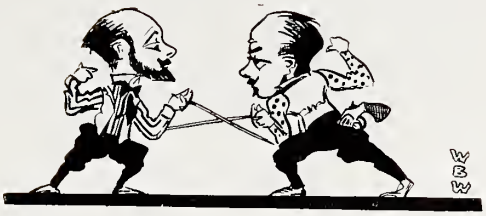

# Fencing Club

## OFFICERS

| | |
|---|---|
| President | Valentine Blatz, Jr. |
| Secretary | Clarence George Sutton |
| Treasurer | Thomas Leslie Wilson |

## MEMBERS

Valentine Blatz, Jr.
Eugene Coerper Herthel
Martin Halvor Knutsen
Walter H. Schoewe
Lloyd Banks Sholl
Alfred Julius Stirn
Clarence George Sutton
Thomas Leslie Wilson

Stirn Wilson Herthel
Sutton Knutsen Blatz Sholl Schoewe

## OFFICERS

Robert Clayton McKay . President
Helen Aurland . . Vice President
John Wallace Maher Sec'y and Treas.

## EXECUTIVE COMMITTEE

Albert Walker Powell
Harold Whittier Fox
Ann E. Wilson
and the officers.

## MEMBERSHIP

Helen Aurland
Margaret Aurland
Ethel Elizabeth Betchel
Ivan Adair Bickelhaupt
Donald Brinton
Huber Alna Chapin
Clarence Leroy Colville
Martha Ella Davis
Chester Lyman Dodge
Frances Margaret Doyle
Ruth March Egge
Ernest Verne Estensen
Jack Eaton Farrand
Clark Wiley Finnerud
Mary Beverly Fitzgerald
Harold Whittier Fox
Morton Friedman
Anthony Michael Gass
John Francis Girton
Elwyn Glass
James Evert Grant
Emma Henrietta Griffing
Magnhild Alvira Gullander
William Haggert
Alvin Harvey Hansen
Elmer Glenn Hanson
Raymond Heising
John Stanley Higgins
Bessie Leal Hodge
Herbert Frank Horner
Isabelle Hougen
Herbert Riley Howe
Florence Temple Irwin
Adeline Miriam Jenney
Cecelia Elizabeth Kelley
William Michael Kelley
Celestia May Kellington
Russell Stafford Knappen
Mabel Josephine Larson
Frances Lauder
William SempleMacfadden
Francisca Helen McCormick
Earl McGruer
John James McGruer
Robert Clayton McKay
John Wallace Maher, Jr.
Cornelia Mathews
Carl H. Nelles
Elsea Gladys Peterson
Carl Elder Porter
Albert Walker Powell
Eugene Miner ReQua
Melvin Passon Roske
Robert Pete Roantree
Harry Frederic Rusch
Jens Madsen Rysgaard
Martin Ernest Schiess
Daniel Christopher Leander Sherk
Waldemar Sherk
Martin William Sorbel
Leonard Tower Sprague
Lee Hardy Stewart
Earl Stonehouse
Eugene Cowles Taylor
Walter Weatherby Truran
J. Earl Wells
Mark Hall Whitcher
Florence Clair Williams
Ann Elizabeth Wilson

H. Rusch J. Cogley J. ReQua H. Howe W. A. Powell W. Haggert Truran W. A. Royce Schiess
J. W. Maher Colville J. Horner J. McGruer C. Finnerud T. Sprague E. Hanson E. Stonehouse
C. Mathews A. Wilson C. Kellington E. Bechtel R. McKay M. Fitzgerald M. Aurland H. Aurland E. Littig
M. Davis J. Higgins W. S. MacFadden J. Farrand W. Sherk C. Dunn C. Porter

## WOMEN MEMBERS

Josephine Allen
Marjorie Austin
Helen Barr
Grace Dilla Baskerville
Edith Batty
Hazel Brietson
Henrietta Brown
Mary Brownell
Marjorie Burwell
Edna Edith Cantril
Katherine Lucile Cronin
Mary Eastman
Myra Emery
Florence Fleming
Ceecelia Elizabeth Kelley
Mary Louisa King
Ruth Kentzler
Lucile Lawtell
Caroline Lunt
Mabel Marshall
Elsie Elizabeth Laura Newman
Gladys Owen
Gladys Eleanore Palmer
Irene Rosaline Paul
Ruth Peekenpaugh
Hannah Dorothy Poppe
Olga Pressentin
Eleanore Ramsay
Helen Reed
Miriam Josephine Robinson
Jean Scilley
Vera Brown Sully
Dorothy Thorpe
Mildred Toomey
Helen Jane Zillmer

## MEN MEMBERS

Joseph Allen
Arthur Hadden Alexander
Ross Allen Baker
Gustave Albert Bauman
Walter Sargent Bemis
Joseph William Bollenbeck
John Breckenridge Brown
George Dennis Campen
George Gustav Demmler
Frank Emmett Downs
Harry Samuel Gleik
Robert Everett Hall
Aikyn Hektoen
Prof. Lee Hollander
Joseph Horchow
Walter Ernest Hoyerd
James Ellinwood Halsted
Thomas Edward Jones
Raymond Jay McCrory
John Bastian Nelson
Verne Edwin Nelson
Johannes Kleofas Nord
William Arthur Olson
Robert Patterson
Milton Norman Quale
Albert Theodore Sands
Harlan Guy Seyforth
Edwin Karl Steul
Walter Carl Toepelmann
Hjalmar Oliver Watrud
Ralph Moore Wyatt
Vive Hall Young

Tighe Sands Nelson Hall Watrud Halsted Wilson Demmler Kaufman Glieck Graf Young Nelson
Scilley Dickerson Cronin Pressentin Austin Eastman Fleming Emery
Bollenbeck Burwell Thorpe Marshall Monro Kentzler Brietson King Paul

# Menorah Society

## OFFICERS

| | |
|---|---|
| Morris Meyer | President |
| Frances Ellman | Vice President |
| Bernard Schlossman | Treasurer |
| Esther Shapiro | Secretary |

## EXECUTIVE COMMITTEE

Louis Rosenberg Chairman
Rose Arnovitz
Karl Chworowsky
Jack Horowitz
Bernard Schlossman

## ASSOCIATE MEMBERS

Oscar James Campbell
Miss M. A. Cook
Arnold Dresden
Mrs. R. S. Jastrow
Horace Meyer Kallen
William Ellery Leonard
Dr. Harry Max Kay
Morris Edmund Speare
Mrs. Samuel Waldenberg
Louis Bernard Wolfenson

## HONORARY MEMBERS

Mrs. Julius Rosenwald, Chicago
Miss Henrietta Szold, New York

## ACTIVE MEMBERS

Rose Lynne Arnovitz
Max John Berg
Louis Harry Bloch
Karl Moses Chworosky
Frances Catherine Ellman
Augusta Rose Felsher
Hannah Felsher
Freda Monica Frankel
Esther Miriam Glassner
William Glassner
Harry Samuel Gleick
Harry Hersh
Jack Horowitz
Maxson Foxhall Judell
Charlotte Sarah Kahn
Florence Kailen
Rosaline Kadewitz Kay
Charles Adolph Lebowsky
Esther Levitan
Jeanette Florence Lewis
Marvin Max Lowenthal
Morris Meyer
Louis John Robinson
Louis Rosenberg
Jacob Solomon Rothstein
David Saposs
Bernard Schlossman
Henry Shacoff
Louis Shanhouse
Barnett Sure
Esther Shapiro
Rose Yabroff

# SUMMER SCHOOL

ELA

*"All Aboard for Bernard's"*

*Off the Gym Pier*

# IN SUMMER SCHOOL

*The way to the Malt House*

*Old Picnic Point*

*In the summer a young man's fancy lightly turns, etc.*

# IN SUMMER SCHOOL

*Afternoon Classes*

*Off the*

*Beta Pier*

*When the Canoes Strike for Home*

# IN SUMMER SCHOOL

*A Faculty "Pa" and His Kid*

*One of the Many Attractions*

*The Way They "fuss" in Summer*

# Le Badger Salon

Collection unique de
poses jolies de
Femmes
Wisconsiniensis

## Key to the Preceding Pages

*Page Five Fifty*
Helen Smith
Kathryn Parkinson

*Page Five Fifty-one*
Marion Luce
Frances Lauder

*Page Five Fifty-two*
Lili Muench

*Page Five Fifty-three*
Helen Bell

*Page Five Fifty-four*
Marjorie Davis
Mamie Anderson

*Page Five Fifty-five*
Marie Scheinpflug
Gladys Bautz

*Page Five Fifty-six*
Esther Kelly

Lilah Webster
Martha McClenahan
Helen Hadden
Isabell Brownell
Winnifred Rettger
Ethel Garbutt
Gertrude Manegold
Katherine Mailer

Gladys Wheeler
Marion Flannigan
Mary Todd
Helen Williams
Irene Morris
Margaret Shugrue
Miriam Macklin
Mary Sayle

# Wisconsin in Winter

*Main Hall in Winter*

*"Old Abe"*

*Looks Lonesome in Winter*

*That "Haunt of old Stargazers"*

*"Then—We Have Skiing"*

*Going to 8 O'clocks on Winter Mornings*

*When Langdon Street is Most Pretty*

*"It's Hell to be an Agric—in Winter."*—Bob Wahl

*When Fussers Use Carriages—Irving Place*

*"Lovers' Lane in January"*

*"The Towers"*

*The Locks Ice-bound*

## Gamma Phi Convention

## Phi Delt Convention

# The Campus By Night

*"Libe" Entrance*

*"The Y. M."*

*"The Libe"*

*"The Dog-Wagon"*

*Music Hall Corner*

*Barnard Hall*

*Chadbourne After Hours*

# Elbert Hubbard on "The Wisconsin Idea"

While in Madison at the university I lingered in the library, visited classrooms, attended lectures, saw the laboratories, passed the medicine ball with the boys, did a little passive track work in the gym, talked a little to various classes, unmuzzling my ignorance on many subjects.

One thing sure, Wisconsin is thoroughly wide-awake, alive and mentally alert. Wisconsin has at least one fad, so far-reaching in its potentialities that it deserves to be called "The Wisconsin Idea." And this is the expansion of the university through the public schools, to the end that the entire state shall be a school campus and every school house an integral part of the university. The idea of education being exclusive and for the elect few is being challenged here as nowhere else in the wide world.

The university is not a collection of buildings, nor an aggregation of professors. It is an organization of the people. And if the people cannot come to the university the University of Wisconsin has provided a way so that it goes to the people.

At the university at the present time there is what is called a "short course" —technically, an agricultural course. This course is open to men and women of any age, without restriction. There are no embarrassing features of examinations. You come here and you enter the classes on payment of a nominal registration fee. You are then as much one of the student body as any one of the students who comes here to take the four years' course.

There are at the present time a thousand men and women—many of them past forty years of age—studying chemistry, soil analysis, history and economics. I met one woman who is eighty-two, who will duly graduate in June and receive her B. A.

But most of these students in the short course are here for six weeks. They come from the farms, the villages, the cities or the towns. A few of them have had college advantages, but most of them have not. Some of them were born across the sea.

Men and their wives come here; some of them grandparents, whose children have grown up and moved away. They have a little money and a little leisure, so they go to the university. Then I found mothers entered as students who had sons or daughters taking the regular college course.

The opportunities thus offered for any citizen to enter the college at any time and feel that it is his college, that he is a part of it, is a great step to the front. These people are not tabooed among the regulars; they are not smiled at; the spirit of the hoodlum is not in evidence. Gray hairs are respected; calloused hands are honored; furrowed faces—earnest, sincere, sane, poised—look into yours.

The University of Wisconsin is organizing hundreds of towns and villages on the civic center basis, using the schoolhouse for lectures, debates, clubs, moving pictures, stereopticon shows and any and every thing in the line of education and human betterment. The idea that the school-house is a place for children only, and this at certain set hours, is a fallacy that the Wisconsin idea has exploded.

Socrates said, "I would set the young people to work, and send the old people to college, because poetry and philosophy should be the solace of those who have lived long." If a college education is a good thing, then all of the people should have it.

This is the Wisconsin idea. And the methods being used to bring this about are of a very practical, tangible, common-sense sort. The plan works.

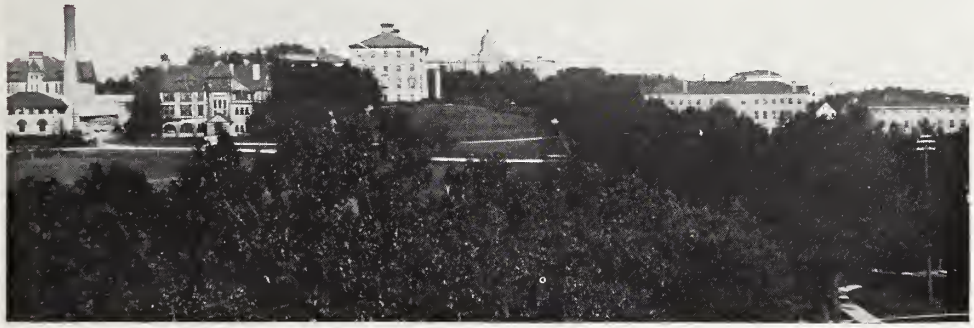

From the Most Remote Agric Building

From the "Libe" Roof

Agric College from the Main Hall Dome

Up the Campus from the "Libe" Roof

Picnic Point from Observatory Hill

The University from the Capitol Dome

At a Cost-price Dance

University Orchestra

Officers' Formal

*"O wad some Power the giftie gie us*
*To see ourselves as 'Old Abe' sees us!"*

## "Abandon Hope, All Ye Who Enter Here"

You are about to witness

# The Follies of 1914

A Tragic-Comie Drayma

which outclasses the small-town stuff that precedes it even as a "picnic for two" surpasses a chaperoned evening in Sterling Court.

*The Entire Drayma is Guaranteed to be*

## Uncensored

And its authors will be intensely disappointed if they have not libeled you most grossly and maliciously. (As for the Regents, we're going to Hahvahd next year anyway—so "come on and blackbird us, you faculty."

IN SHORT

If you have been treated with any degree of consideration, we want to apologize for being polite. We know that the chairman is a mean, nasty man, and glory in the fact.

If you are prominent, learn that the penalty of prominence is publicity for your pernicious perfidies. So let those who have been muckraked pat themselves on the dome and say, "Lo, we are it."

Quick, now—ready for the first curtain

"Everybody Upstage!"

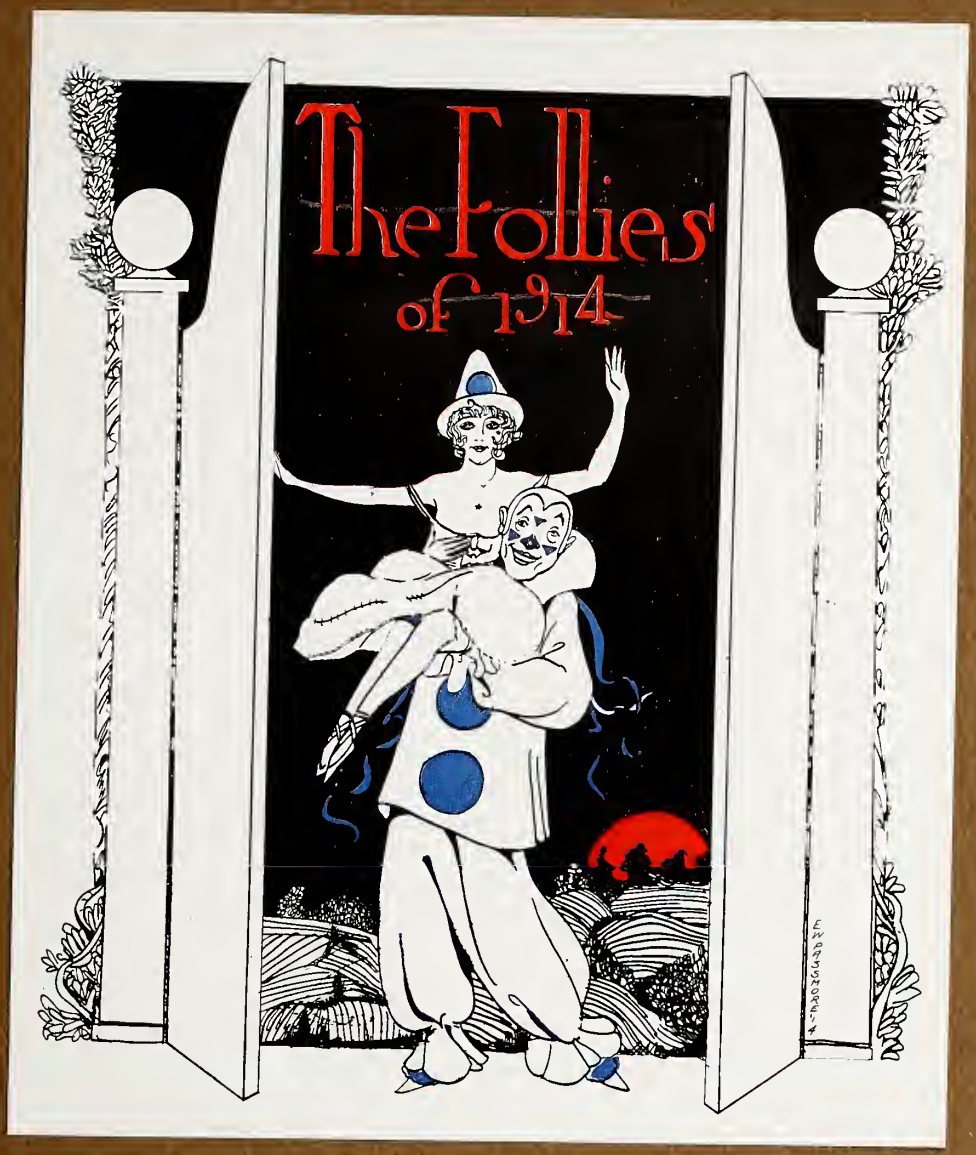
The Follies
of 1914

Ebenezer Dingwhilkins

Dramatic critic for the Sun Prairie Clarion, has been extremely lucky. He has secured a front seat for the "Follies of 1914."

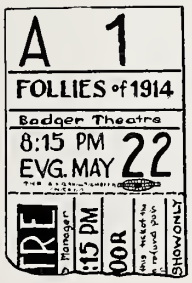

AT THE FULLEST OPERA HOUSE
The Unparalleled
GAMMA PHI CO.
IN THE HIT OF TWO COUNTIES
THE LURE
"CLASS OUTCLASSED" say
the dramatic critics
THE CLOTHES THEY WEAR
CAN'T BE EQUALLED
ANYWHERE!!
WITH HANDSOME ART BRAYTON
SEE 'EM GET AWAY WITH IT!!
W
B
W
ELA

# The Port of Missing Men

A Tragedy in One Act

"Willie"

"Jack"

Scene—*Ferdy's Place.*

Time—*Four o'clock in the afternoon. Chairs and tables are ready for business and the wieners are smoking on the free lunch shelf. Enter Wallie Erdman surreptitiusly and with stealth. His water spaniel, Mendota, has come in behind him and is immediately attracted by the odor of the steaming wieners. He goes over to the shelf, suddenly becomes excited, and finally bursts into tears.*

Erdman—What ails you, Mendota?

Spaniel (*trying hard to control himself*)—'Tis he, Scotty Collie. Why, Wallie, that dog and I used to get poodled together when we were at school at Hamburger. It's a terrible fate to be put in tights that way.

*The conversation is interrupted at this point by the entrance of Tip O'Neil and Bill Conway. TIP, hurredly and looking at his watch*—Are we late?

Bill Conway—There doesn't seem to be a quorum here yet.

Erdman (*brightening perceptibly*)—Oh, I'm glad you've arrived. I was so afraid some freshman would see me in here.

Bremer (*hammering loudly on the bar*)—Order, here, Order I say.

Tip O'Neil (*hastily*)—Of course. That's what we came here for. Gimme a beer.

Loud Chorus from All—Oh, Gracious! What'll we do?

Bremer—Who's going to pay for this drink?

(*Conway is thunderstruck and cowers into a corner trembling.*)

Erdman—I'd pay for the drinks only I've forgotten how. (*Puts his head in hands and sobs softly to himself.*)

Leeming (*scared but trying to appear calm*)—Of course, Stew you ordered this.

Stew White (*fumbling hurriedly through his pockets*)—Peculiar, you know, old chap, but I put on one of Paul Lillard's suits by mistake and there isn't any money in it.

O'Neil (*Depositing his Ingersoll on the bar*)—Don't mention it, old man; nothing at all I assure you. Gentlemen (*this in a solemn voice*) Gentlemen, I move we adjourn to continue our shopping at the Co-op. One doesn't need money there. (*Grunts of approval and they file out, leaving Ferdie glowering at the miniature "Big Ben" on the bar.*) (Curtain)

"Tip"

"Stew"

"Wallie"

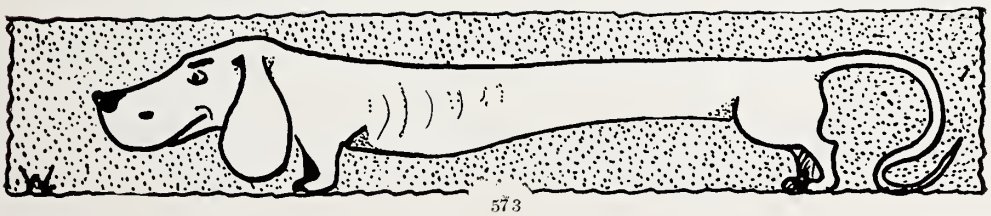

THE
WISCONSIN DRAMATIC SOCIETY
PRESENTS
THE WISCONSIN PLAYERS
IN

# THE GLORY OF THE MORNING AFTER

BY WILLIAM HELLERY LEONARD
MISDIRECTION OF
TOMMY DICKINSON

REALISM OUTREALIZED

SCENE I The Yellow Helmet Rooms
THE PRIMROSE PATH

SCENE II T.N.E. Headquarters
HALF WAY DOWN!

SCENE III In the dawn of the morning after.
RUINED!

German Bock Beer used in this performance, supplied by the UNIVERSITY CLUB (ADV)

# "A Allegory"

CLARK H. GETTS
PROHIBITION CANDIDATE, IN HIS WORLD FAMOUS IMPERSONATION OF WALKER WHITESIDE IN "THE TYPHOON."

*WHO'S WHAT IN THIS SKITCH:*

TOKERAMA (*young student with an eye for business*)—*Gettsi.*

ILLONA (*the Temptress*)—*the Goddess of Fame.*

OKAYAMA (*life-long friend of Toke's*)—*the goddess of cheap notoriety.*

SCENE—*Gettsi's boudoir. Framed pictures of Irv White, Dave Saposs, etc., littering walls.*

*Toke is bucking with one eye on a report of the student waiters' union.*

*Enter Illona, the aforesaid Goddess of Fame.*

ILL.—Love me, Tokerama, follow me! Gain me! I am yours for the asking.

TOKE—Nope, I'm satisfied with Okayama; besides I have my woik—my duty to Japan

ILL. (*Throws beautiful arms round Toke's neck and kisses him avec beaucoup de passion*)—Come, Tokerama! Come! COME!!

TOKE (*trembles and finally yields to her wishes*)—I WILL COME!

ILL.—Ha, now I spurn you! Away from me! As long as you were content with your own miserable temptress I yearned to win you away from her. Now I see you are no better than the rest of your associates. AWAY! I am not for you nor such as you!

(AUTHOR'S NOTE:—*And she wasn't either; see election results March 13.*)

SMITH-PHI DELT AND SMITH
IRENE AND BOBBIE SMITH
W. FOSTER CLIFFORD
JUVENILE LEADING MAN
"Their mother travels with them, and the party was chaperoned, so Dean Lois K. can't Kick."—
CLARK HOGAN
English Leading Man
"Irene and Bobbie sure know how to act. Why when we daneed around that dining room table—— "
RALPH KEMP
"THE MAN FROM HOME"
"By hickey, the Chi Psis never put on an act as classy as this.
POETIC GEO APPLEYARD
"That girl Irene is sure some queen. You ought to hear her play our accordeen"
IN THEIR GREAT PROBLEM PLAY
PROM TIME
OR
WHY THEM PHI DELTS DID'NT GO TO PROM
HEAR
JUST HOW IRENE and BOBBIE OF THE ORPHEUM CIRCUIT WERE RUSHED BY PHI DELTA THETA BETWEEN SEMESTERS, DEAN LOIS K. MATTHEWS TO THE CONTRARY NOTWITHSTANDING
SEE
IRENE SMITH IN HER GREAT SCENE
QUEEN OF THE PHI DELT PARLORS
HEAR
CLARK HOGAN The English Leading Man Tell Of
ORPHEUM ACTRESSES I HAVE TAMED
ΦΔΘ
ΦΔΘ
W B WHITE

# The Autocrats of the Cockroach Stable

(Ye Cardinal Kittens)

*Enter the firm, Ralph S. Growl and Grover L. Narrowpeddle. Grover is probably the biggest member of the firm or else appearances are again deceiving us.*

GROWL—It can't be done, I say, it can't be done. Why just the other day some—

GROVER—What can't be done, you wop?

GROWL—Why you big—

GROVER (*Sourly*)—I know it. You needn't rub it in. Begin, you trained grape-nut, and tell me what can't be done.

GROWL—Well we can't run this business any longer without having enough grub. Why—two pounds of ham isn't enough for seventy-five people.

GROVER—It is too, the way we cook it.

GROWL—Well we've got to have enough grub around here to let people know what kind of a place we're running. Why the other day a couple of fellows blew into the office and wanted to pay their rent. I asked them if they didn't mean board and they said no. They said that everybody at their table brought his own food with him and they simply wanted to pay for using our dishes. I asked 'em if they hadn't noticed food on the plates when they were brought in.

GROWL—Yes, and other things are happening right along, too. A guy told me the other day that our chops were misnamed. He said that instead of calling them lamb chops and pork chops we ought to call them sheep-shavings and pig-whittlings. A waiter told me the other day that the soup was so thin that it leaked out of the bowls before the men could get away with it. One of the track men told me that it made him dizzy to see the soup running around the training table. (*Growl and Narrowpeddle here lapse into moody and impotent perplexity which finds its expression in silence.*)

GROWL (*Finally musing*)—Of course we might get Wallie Erdman to pass a law forbidding freshmen to ask for seconds.

GROVER (*brightening*)—That's a good idea, Growl, you old hectic hic-cough; I'll have Denny Crile reported to Prexy as a heavy eater and that ought to be enough to have him kicked out of school again.

(*Linking arm in arm, the two saunter out, Grover reciting aloud:*)

"Wind may calm and wind may blow,
But our Sunday chicken will last forever."

Fred Pinkerton—

we, the undersigned, having procured a double table, and having appointed our own steward for smokes, and having got the spiflicated coon cook back again (he was drunk last night and we got porterhouse steak with chicken for dessert), do hereby request your return to the gang. We are all out of smut stories.

D. H. Higgins.
R. B. Kile
J. Maxon
Dector Brannen
John B. Jonmans
W. Martin
C. H. Stone
R. S. Growl

NED WAYBURN
PRESENTS
KAPPA KAPPA GAMMA
IN
THE FOLLIES OF 1914
OR
MORE SINNED AGAINST
THAN EVER
SEE
THE CORUSCATING CHORUS
EVERY ONE A BEAUTY YET
EVERY ONE A KAPPA
30 - FOLLIES - 30
CONNT 'EM.
Oh why, why do the pretty ones
ALL PLEDGE PI PHI
Great Song Hit by Alice Bitner
ALL DRESSED UP
AND NOTHING TO WEAR
Sung with great feeling by
Aiken Hektoen.

# Do You Tango?

Dedicated to Mrs Vernon Castle and Frank Gotch

Do you grab your girl in frantic embrace?
Do you close your eyes and screw up your face?
Do your feet get hysterics and breath give out?
Do you hunch up your shoulders and gyrate about?
DO YOU TANGO?
Do you rebound from one couple into the next?
Forgetting completely your Sunday School text?
Do you raise a formidable elbow defense?
And go whirling dizzily hither and thence?
DO YOU TANGO?
Do you twist your spine about twenty degrees?
And move up and down on the hinge of your knees?
Do your coat tails fly or your hair pins slip?
As you clumsily tango an Argentine dip?
DO YOU TANGO?

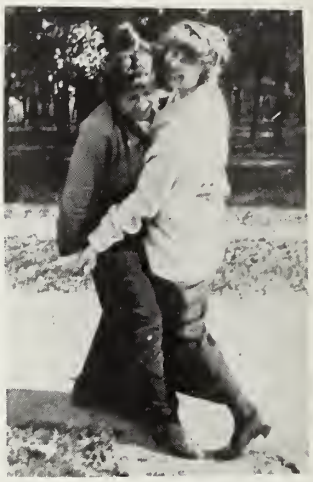

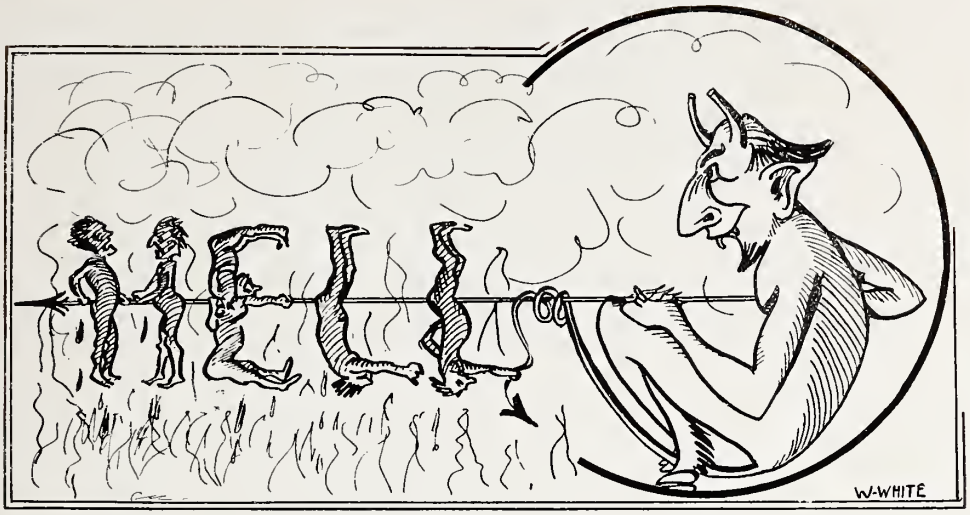


*A modern play acted by modern actors in a modern way*

WHERE—The everlasting bonfire. (*Impressionistic setting; subdued tones of dull red intermingled with flashes of bright blood-hued light. Snaky music—suitable for any of the modern society steps.*)

WHO—Hank Murphy at first. Others will blow in—you'll see them soon enough.

WHEN—Oh any time.

## OVERTURE

### THE "WAR IS HELL" RAG

### TABLEAU PRIMIERE

HANK (*solus and unhappy*)—"This is sure enough the inferno. We're all on an equal footing down here and us guys can't make no holler yellin' about how we're downtrodden by the aristocrats. No way of makin' an honest livin' here." (*Sobs audibly with his head in his hands as he remembers the days of the Daily News.*)

(*Enter a wreck of a college student. His eyes are bleared, his footsteps shaky and his expression tremulous. It is Wallie Erdman.*)

WALLIE (*To Hank, who is still tearing his hair, an old habit contracted after the barbers raised the ante two blues*)—You—Hank! You here?"

HANK (*uttering low wails while his chin sags to the southeast*)—"Don't talk to me."

WALLIE (*unsteadily*)—"I thought I was doing you a favor."

HANK (*pricking up his listeners and coming back to life*)—"Ah—ah. I'll have a chance to take a crack at them yet!" (*Manfully*)—"You shut up."

(*Enter Perc Schley wearing a neat red uniform of the Hell-Quick Service cleaning company. Modestly yet with a shadow of an assured air*)—"Mr. Murphy here?"

HANK (*tragically*)—"YOU!" (*Coldly yet dispassionately*—"Yes, I'm here. Whadayuwant?"

PERC—"Package for you in the next room. I'll bring it in in a minute." (*Exit Perc merrily and blithesomely.*)

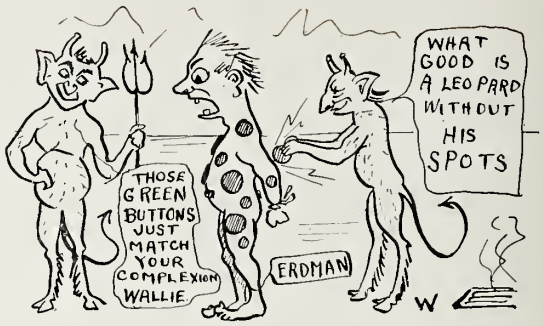


Hank—(*Aside-stroking fringe on lower edge of front part of head*)—"A package for me? Can it be the bombs? No—it must be the suit of clothes they took from me last Tuesday when I came down."

Wallie (*recovering from stupor in corner*)—"Package? Who's got a package?"

(*Re-enter Perc with big sloppy bundle. Presents b. s. b. to Hank who undoes the cord.*)

Hank (*Reading*)—"Here's your suit. You'll find a jug in the package containing the soup we extracted in cleaning."

Wallie (*Who has read over his shoulder*)—"Haw! Haw!"

Hank, *sublimely*)—"You shut up you—second Gus Wernicke you."

(*Enter Nellie Trottman, Pa Trottman and Dean Birge arm in arm. Nellie sees Hank and smiles, giving a fine example of an open countenance.*)

Nell (*Slowly closing mouth and gradually opening eyes as they heave into view*)—"Where ju fellers come from?"

Chorus—"Oh hell!" (*Hank becomes despondent again, Erdman goes back into stupor and Schley writhes on the floor.*)

Nell (*Nothing daunted, characteristically*)—"Come on, papa, come on, Dean Birge, let's find some place to sit down."

(*The Dean has the air of a hunted rabbit. Glances furtively over his shoulder at every noise and keeps behind Pa Trottman.*)

Pa Trott—Very well Nelson. (*Reverting to native German dialect*)—"Thiss remintess me of my young days at Tsedarburg."

(*Exit what came in last—all three of it.*)

(*Nell has dropped a bill from the Psi U house and Hank picks it up, thinking it is elastic currency.*)

Hank—"Ha! He flouts me with it. Hell or no hell, I'm going to start something!" (*Tense moment.*)

*Hesitating curtain while audience sits aghast.*

*Rising movement is now riz.*

* * * * *

## PART TWO

(*There are no acts or scenes in this drayma. The reason is obvious enough. It would be against all precepts and commands to let any of the characters live through more than one scene, so we have to begin all over again. Then too, this is the new drayma.*)

*SECOND OVERTURE*

*"Hearts and Flowers"* - - - *By the Hellish Band*

Introducing T. Klingenberger Urdahl. Kling *steps softly into the scene, closely followed by handsome Gordon McKay and roaring Al Haake.*

Kling (*in soothing Swedio-Dutch accents strongly enhanced by adenoids*)—"Well I guess I'll git the sentiment of the kimunity down here. Mr. Mackay, please open the window."

Al (*Coming back with the nice German accents*)—"O let me do it for you, Mr. Uhrdahl. (*Looking around*)—"Aber ach wo sind wir nun? Kinder, kinder, how did we get down here so soon?"

(*All three weep and retire toward upper right.*)

*Enter Irv White and the reincarnated Denny Crile.*

Irv.—"Where's de gang? A lot of us guys must be here, all right." (*Takes a look at Urdahl, blanches, and walks away dejected. Turns back and soliloquizes*) —"If he can get in here what's the use of raising hell for four years? Dat guy can get anywhere and he never done nobody nothing."—(*Sobs violently and exits.*)

Denny (*Who has remained quietly gazing at Haake's flowing locks*)—"Oh Goodness—Sweet Chrysanthemums—what in ——" (*The rest has been censored.*)

(*Denny has a decided lurch in his walk. Walks unsteadily up to Al Haake, and flashes a copy of the Blackbird in his face.*)

Al (*with bristling hair*)—"You— — you—" (*Very dramatic.*)

(*Al swoons and falls into the arms of McKay.*)

(*Re-enter T. K. licking his lips. Sees inert form of his beloved disciple on the red hot floor and points accusing finger at Denny. Diabolical leer plays upon features of the college rake.*

*Urdahl attempts to speak but meeting the eye of Denny can only revert to his mother tongue. Babbles incoherent German gutturals (the regular line he pulls in his lectures) and swallows quickly and convulsively.*)

Asbestos Curtain

*Oh, if dreams only would come true.*

## COLLETCH SPIRIT

Rah! Rah! Rah!
Ma Ma Ma
Pa Pa Pa
HELP

(Disrespectfully submitted to the class of 1918.)

## FOR INSTANCE—BILL KILEY

There's a cute little bunch called the
ΔKE's,
From their looks you would take them
for freKES,
Microscopic in size
They would cinch any prize
For the raising of frugal physiKES.

# Who's Who and Why

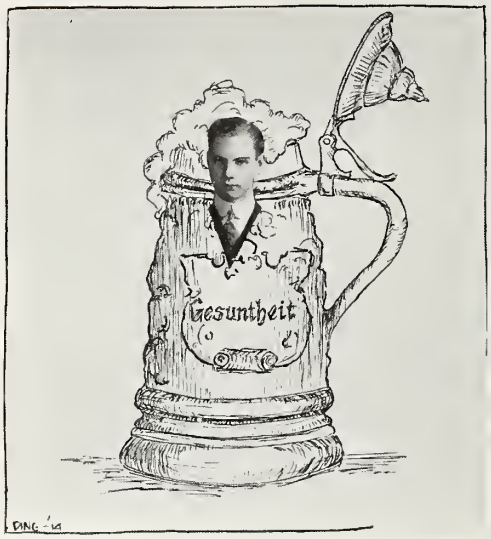

SOMETIMES

*Lives of great men all remind us*
*We can raise an awful muss;*
*And departing leave behind us*
*Toothprints on that Iron Cross.*

COLLEGE PROVERB

*Wise is the girl who manages to get engaged to a frat man. The brothers can take care of her when he is conned out.*

# Who's Who and Why

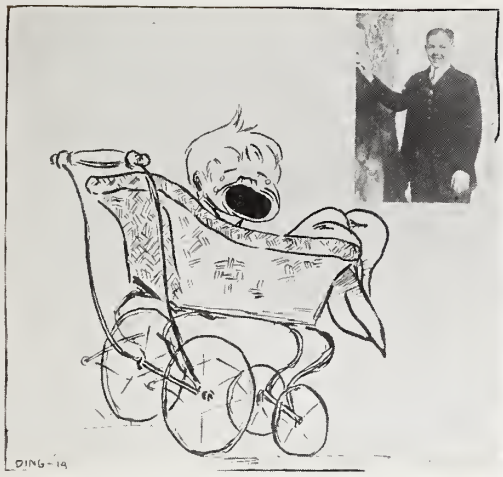

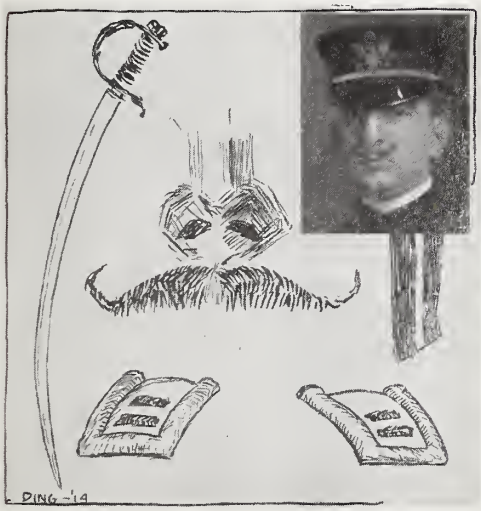


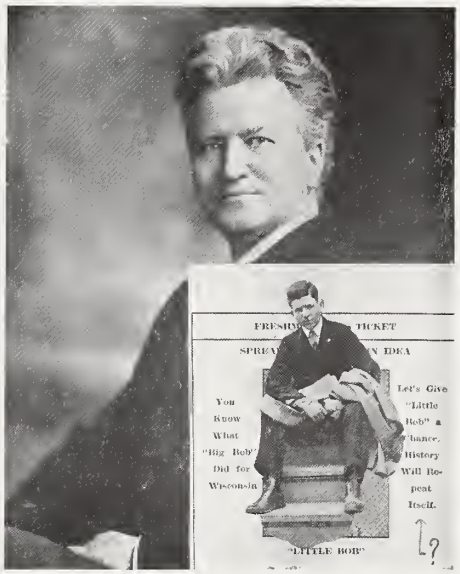


## THE KNOCKERS' CREED

I believe that this is a punk University, that Dean Birge's ability entitles him only to represent the Sophomore class in the Student Conference; that the majority of the faculty are moss grown fossils, that the rest are mere atoms wandering aimlessly about in space; that that consolidated rag known in the vernacular, as the Daily Cardinal, is the worst yet, that the old woman who runs the gym and showers ought to be canned; that outside of the Monastics and the Delta Gammas, the Commoners are the most undesirable organization in the University; that the brewery interests control the Y. M. C. A. officials, the S. A. E.'s, the Alpha Phis, the Psi U's; that Inner Gate, White Spades, Pink Garters, Green Umbrella's, Half Hose, Yellow Helmets, and the Red Tri-Angle's are a positive menace to the University; that the Conference and Sam Hickox are jokes; and

THE HOPE OF THE UNIVERSE LIES IN THE CLASS OF 1918

Is "Dad" Vail in the Room?

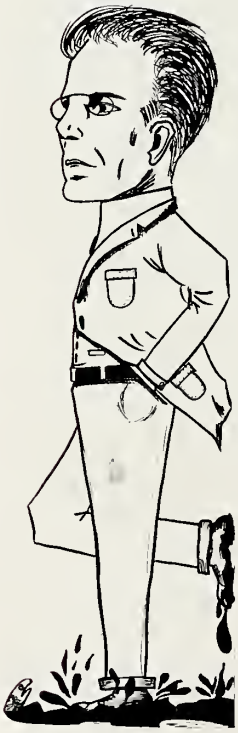

## A SONNET

Alone it stands on lower campus land,
By some athletic bone-heads set apart;
An institution showing lack of art,
By simps 'twas builded and by ivory planned.
Beyond the ordinary student's hand,
Beyond the ken of the untutored brain,
As is the Gamma Phi to country swain,
Only the favored few can understand.
A work toiled over with the greatest care
Yet which the scoffing, careless crowd goes by,
A gooey, messy bunch of mud is there,
On those June days that Lowell calls so rare.
A blow to those, of beauty who are fond,
A lasting monument, George Ehler's Pond.

# "Durn Yeh, Tommy Atkins"

TO TOMMY ATKINS—COMMANDANT

I walked int' the captain's office for to see about my cuts;
Tommy sets me cleanin' guns along a bunch o' yearling muts.
"Here's me finish for a week," I thinks, till Tommy up and grunts,
"That'll do, men, all your cuts are scratched. I'm goin' out for lunch."
Oh it's "Cuss you, Tommy, durn you, Tommy, blast your bloomin' guts;"
But it's "Thank you, Mister Atkins," when he scratches off your cuts;
When he scratches off your cuts, my boys, he scratches off your cuts,
Then it's "Thank you, Mister Atkins," when he scratches off your cuts.

I looked across the campus for to see if Tommy A.
Was agoin' to make me lug a gun on such a muddy day.
Then I hollers, "He's a good un," and I gives my thanks to him,
For Tommy hadn't raised the flag to flap above the gym.
Oh it's "Cuss you, Tommy, durn you for a bloody, bloomin' vag;"
But it's "Thank you, Mister Atkins," when he doesn't hoist the flag;
When he doesn't hoist the flag, my boys, he doesn't hoist the flag;
Then it's "Thank you, Mister Atkins," when he doesn't hoist the flag.

* * * * *

AND MERE MAN WONDERS "WHY"

Oh! The girls they sigh for him
Oh! The girls they'd die for him,
But none'll get him,
The handsome Ken!

There is Ernestine and Charlotte,
There is Esther, too, and Lily—
And a host of Gamma Phis who,
When he smiles on them, just beam.
There are Kappas, Delta Gammas,
All a-following, half silly—
E'en the Pi Phis stop their chatter
When they see him cheer the team.

But though the girls they sigh for him,
But though the girls would die for him,
Still none of them have caught him yet—
The "handsomest of men."

"For Further Details, See Herb Taylor"

+

+

=

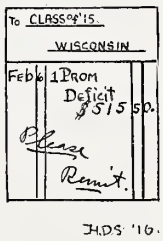

## Really, those Theta Delts should use stronger tacks on their bulletin board

Everybody Please Notice

Theta Delta Chi

These rules must be observed during rushing season. Hold your rough-neck blood in check-
THE RUSHING COMMITTEE.

1. Dip your soup away from you.
2. Let rushee sit down first.
3. Pass everything to rushee first.
4. Don't eat as if that was the only meal of day and you had to get your share or starv
5. Get in on the songs.
6. For God's sake don't pick your teeth.
7. Don't trade desserts in presence of rushees.
8. Don't talk his arm off on one subject.
9. Make Chris Otjen shut up.
10. Don't talk high classics to a football man.
11. Let him think you are crazy about him--you can damn him all you want to after he is gone.
12. Loosen up on the cigarettes--they are paid for by the house.
13. Remember that cigars are only for rushees and seniors--if in a pinch, take one, but let it be damn seldom.
14. Don't talk women when the rushee hates the females.
15. If any brother is drunk, keep him away from the rushee.
16. ON THE JOB ALL THE TIME.

* * * * *

### *LATIN*

*All the people dead who wrote it;*
*All the people dead who spoke it;*
*All the people die who learn it;*
*Blessed Death, they surely earn it.*

* * * * *

## Troubles of a Famous Co-ed Journalist

UNIVERSITY EXTENSION DIVISION
LOUIS E. REBER, DEAN
DEPARTMENT OF CORRESPONDENCE-STUDY
WILLIAM H. LIGHTY, SECRETARY

DEPT. OF CORRESPONDENCE-STUDY
DEPT. OF INSTRUCTION BY LECTURES
DEPT. OF DEBATING AND PUBLIC DISCUSSION
DEPT. OF GENERAL INFORMATION AND WELFARE

THE UNIVERSITY OF WISCONSIN
MADISON Sept. 13, 1913.

My dear Miss Search: Please mayn't we have a womans page unsullied by the name of Thaw? That name may mean news, but is it the kind of news college women really want? We have a feeling it is not. Please spare us.

Yours sincerely,
Lelia Bascom
Kim L. Webb
Frank Pitman,

## *"Prophets in their Own Country"*

Y TELEGRAM. EAU CLA

# BUCK SWEEPS POLLS AT SOPH ELECTION

WICKHAM AND FRAWLEY TO BE BROUGHT UP ON CHARGE OF CORRUPT PRACTICES ACT VIOLATION.

(By The Telegram's Special Correspondent.)

MADISON, Wis., Nov. 11.—After one of the most bitter political fights ever staged at the University of Wisconsin, Howard B. Buck, varsity tackle, and candidate for all western position, was elected to the presidency of the sophomore class. Never since the famous Ofstie was railroaded into the presidency of the athletic council, has there been such an exhibition of political subterfuge and chicanery witnessed at this institution.

Graft was rampant throughout, and as a result, Wickham and Frawley bosses for the Buck crowd, will have to go before the student court to stand trial for a violation of the corrupt practice act of the student conference. The supporters of McMaster, Buck's opponent at the polls, claim that Wickham and Frawley used underhand methods to swing the election. They charge that Buck himself took two influential Alpha Delta Gamma girls to the nickle show the night before the election, and that these two thereupon pledged their support to the Buck forces. Buck denies the allegation; insisting that it was Wickham who took the girls, and that Frawley supplied the funds. He denies that this has any bearing on the election, or that the girls were approached for political purposes.

The night before the election, the McMaster contingent circulated the

## This is Funny?

opportunities which they throw away. Yale and Princeton are jokes, compared to the University of Wisconsin. They know a little about culture, but they know nothing about education. And the University of Wisconsin knows a good deal about both.

VAN HISE PRAISED

"President Van Hise," continued Mr Steffens, "is in a class by himself among college presidents. He has the broadest conception of what a university should teach, how it should teach it, what it should represent and stand for, what it should work for and what its relations to the people and the problems of the present should be, of any college president in the United States, bar none. Your President Van Hise is a great man.

"The only thing in which the University of Wisconsin seems to fall short, as I casually observe it, is that there is not enough mixing, just plain good elbow fellowship, between the faculty and the students. The best education is never got in the class room; it comes from just sitting down and talking to a fellow. That's the way to get next to ideas, to discuss and analyse problems. Your laboratory work has some advantage. It is good but the pure class room work, where you're called up by your card

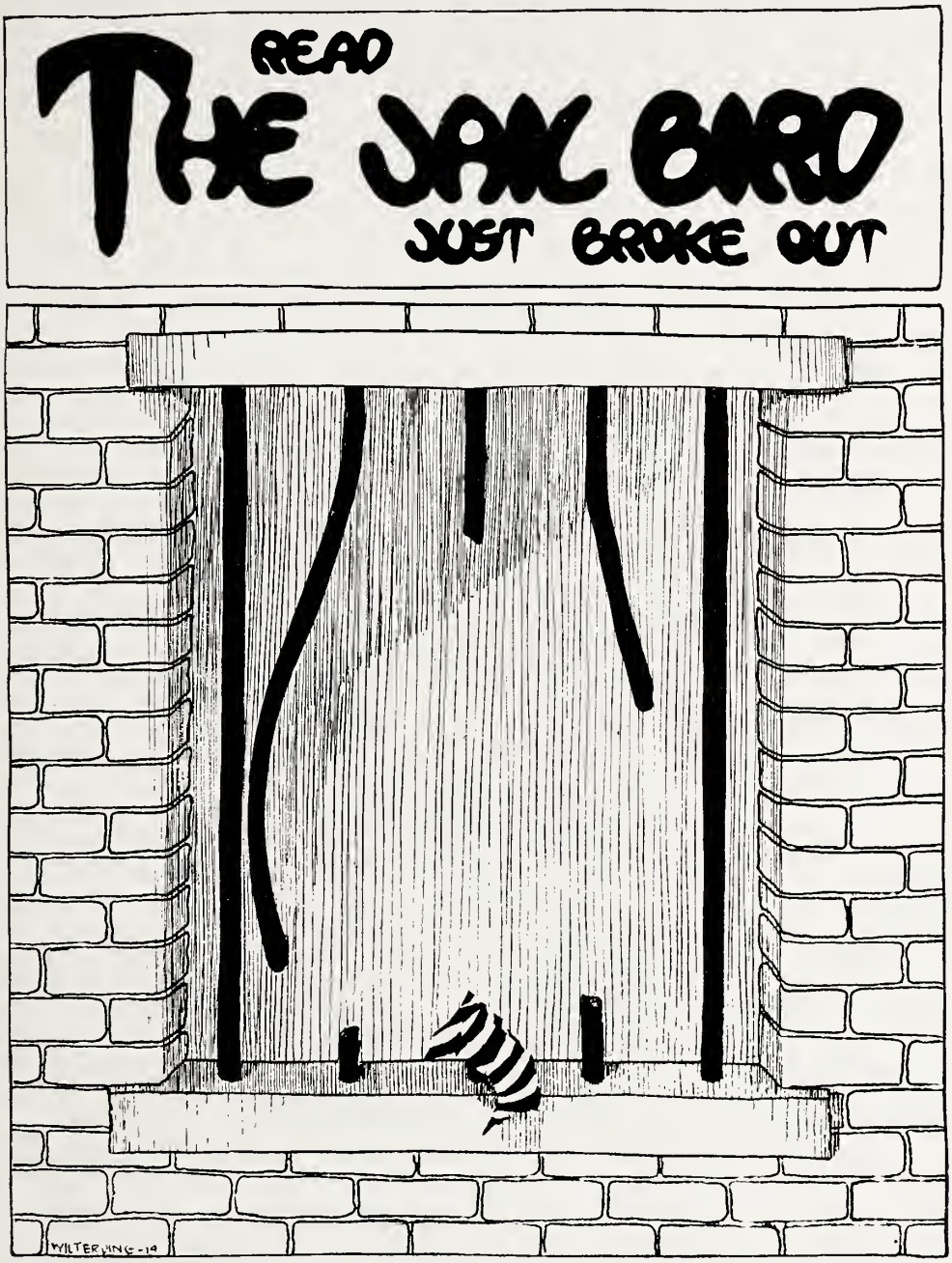
READ
THE JAIL BIRD
JUST BROKE OUT
WILTERMING-14

# THE JAIL BIRD

Volume I June, 1914 Number I

Published at Madison sometimes, by our Registrar and those very affable, amiable assistants of his in Main Hall—headed by Miss Martin

## EDITORIAL ANNOUNCEMENT

By Registrar Hiestand, the Cheshire Cat

Well, here we are, just BROKE OUT, and sure to get a hand from the public, because we shall print elucidating confessions and revelations written by our own MOST FAMOUS CRIMINALS. Glance but once at the names of the authors, and you will be convinced that we have the PICK OF THE CHAIN GANGS

## HOW TO SWIPE A "W"

*(Being Confessions on this Honor Stuff)*

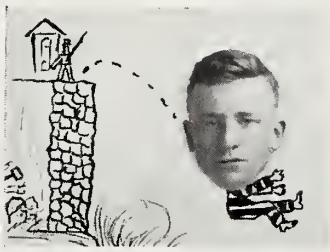

I usta think it was a hard game swipin' one of them "W" things. But say, 'taint nothin' to it! If youse only know the lay of the land, its just as easy squeezing one of them "W's" out of the athletic council, as it is to swim in Lake Ehler.

In the first place, I might as well let on that I ain't no good. Some people think I am, but 'taint nothin' to it. But you don't have to be to win a "W," if youse goes at it right. Here's the tip. TALK! TALK! TALK!, and when you get tired of talking, TALK SOME MORE! Why say, I just naturally haunted that athletic board until *they had to* give me a "W." I talked 'em into givin' it to me.

Why should I worry about running my head off on the track like Ofstie and them fellers, when I could get my "W" talkin? Sure! This is the way I worked. I usta go in when Doc Ehler was busy, and talk. Pretty soon he'd kick me out, but that was part of my game. Then next time, he'd send me to Meanwell. Then Meanwell would kick me out. Another part of my game. Next, he'd send me to the athletic council. Same thing: kicked out.

But here's the point. *They soon got tired of kickin' a fellow out!* Result? Gave me a "W" to get rid of me. Easy when you know how.

## BREAKING IN

*(Being the Confessions of a Famous Co-ed)*

Well, I'm in now, but believe me, it was some job! When I first sized up that Gamma Phi chapter house, I thought I'd have to give it up, for it sure looked too exclusive–like for me. But that only goes to show what perseverance and a system of watchful waiting will do. Pres. Wilson aint got nothin' on me!

But I suppose youse girls wanta know how I got in. First time I took my jimmy kit, and had a try at the Gamma Phi house, there was nothin' doin'. I almost worked my head off, gettin' no sleep, worryin' so I couldn't get my lessons, but it wasn't no use. You see, 'twas like this. Inside the house they had a couple of sorority watchdogs, who kept watch to see no one gets in that don't belong. No use tryin' the break in gag while they was there.

So what did I do? Dead Easy! I waited *'till them watch dogs was graduated from school,* and then makes the grand break the night after. Easy? Say, nothin' to it! And while I'm talkin' about it, you oughta read my book entitled "200 ways of breaking into a sorority." Sold 800 copies at Chadbourne and Barnard last year. Bound to do the business. For real inside dope, read the book, or write me personally.—And them Kappas—Shush! Didn't like 'em anyway.

BELLOWS, FRANK L.

Alias, "Motor-cycle Mike;" alias, "Buck, the Bunny-hugger."
Weight . . . . . Simply grand
Height . . . . . Gorgeous, m' dear
Hair . . . . . Too cute for words
Nose . . . . . Just Grecian

Gentleman burglar type. Handsome. Usually to be located in vicinity of women. Owns motorcycle. Last seen making getaway on machine when wanted by Student Court for immoral dancing.

RECORD—On blotter six times for speeding; fined four times and served thirty and sixty days for fifth and sixth offenses. Served six months last July for assault with a deadly weapon after injuring a chicken in a motorcycle collision.

CRONIN, KATHERINE

Alias, "Strong Arm Kitty;" Alias, "Shifty Kate."
Height . . . . . Not unless sideways
Weight . . . . . We hate to say
Hair . . . . . Her own
Nose . . . . . More than most

CHARACTER AND HABITS—Under guise of reticence, lures her victim into believing she is harmless. Strikes suddenly with both arms, tearing open victim's body like a bear cat. Swift of foot, unable to catch unless pursued by motor cycle.

RECORD—Convicted of breaking sixteen (16) jaw bones and eighteen (18) ribs. Fines for contempt of court when attempting suffrage speech in court. Has broken all S. G. A. rules on the calendar.

DIXON, GLADYS

Alias, . . . . . "The Tango Kid."
Height . . . . . Up to faculty pocket book
Weight . . . . . Welter
Hair . . . . . All kinds
Nose . . . . . Inquisitive

CHARACTER AND HABITS—Sly; persuasive; without a conscience. Money sole aim in life. Any way to get it, even taking faculty money. Gentle, but dangerous.

RECORD—Ten times on the mat for alleged swindling, under guise of tango teaching, convicted on eight charges. Attempted to teach Prof. Kahlenberg the Maxixe, tested for insane as result, but discharged (Unser Karl had the dough). Convicted of taking musical appreciation.

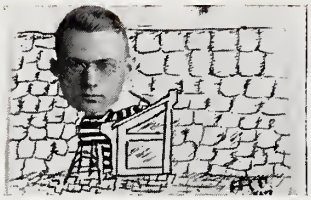

STONE, FRANK

Alias, . . . . . "Gum Shoe Frank."
Height. Nothing (In opinion of investigation committee)
Weight . . . . . Never did any
Hair . . . . . We think it is
Nose . . . . . Not much

CHARACTER AND HABITS—Low cunning. Inclined to use sacks for his booty. Pleasant to ladies. Will pay bills (Maybe). Class boss; Leader of "Good and True" gang (now obsolete.)

RECORD—Implicated in famous sack swindle. One year member of notorious student conference. Insulted Prosecutor Buscheck in grand larceny trial. Seven convictions on graft charges.

BOND, GENEVIEVE

Alias, . . . . . "Frivolous Jenny."
Height . . . . . Just right
Weight . . . . . Not sure, ask Ed. G.
Hair . . . . . Depends on the weather
Nose . . . . . For News

CHARACTER AND HABITS—Inclined to be deceptive, unscrupulous, and fickle. Naturally attracts all men, but fond of causing victim to commit suicide (Social). The hope of Alpha Gamma Delta.

RECORD—Convicted of taking all of Bleyer's Journalistic courses. Wrote articles for Women's Page. Assisted in famous Co-ed Sphinx Hoax, convicted. Wrote journalistic thesis.

POWELL, AL

Alias, . . . . . "Artful Al;" alias, "The D. U. Dupe."
Height . . . . . Drum Major
Weight . . . . . 3 lbs. to the running foot
Hair . . . . . Yes
Nose . . . . . In everything

CHARACTER AND HABITS—Kittenish, appears harmless, but beware of hypocrisy; strong with the women; dangerous D. U.

RECORD—Five year term in Great Falls, N. D. pen; convicted of illegal practice in BADGER election; contributed to the delinquency of J. Grovel Slewfoot; reward for information leading to his conviction.

# CAMPUS TYPES

## NUMBER I

### The Sweet Young Thing

Life wouldn't be worth living without the Sweet Young Thing. Take your stand outside Main Hall at eleven-fifty any day and watch the peaches glide past.

You can't miss the Sweet Young Thing. There will be men all around her fighting to carry her books and to get a place by her side and a goodly number bringing up the rear.

This exhibition is always a delight to the spectacled maiden who has stringy hair, a last year's hat, and a Phi Beta key, and who usually walks alone.

One of the striking things about the S. Y. T. is that she always signs up for the pipe courses under young and handsome instructors. She is surprised to learn that there are women on the faculty, never having noticed them. All she has to do to get an Ex. out of a course is to smile and show her dimples.

Allow us to present Miss Esther Kelly.

## NUMBER II

### The Politician

Shall we not choose as a representative politician the most successful man who has ever manipulated the affairs of a class at Wisconsin?

Is there a more pure and spotless character among University politicians than Babe Jackson?

Do you remember the champagne supper that he gave at the Madison Club a year ago?

Could anything be more touching to a class than to have its dance committees and their friends so royally entertained? Babe certainly made himself popular.

He always did have taking ways.

All this reminds us of the delightful summer that Louis Zollner spent in European travel after managing the Junior Play some time ago.

It is really a pity that such lovely characters should be restricted in their financial machinations by the invention of the cash register and student court investigations and the like. "Ask Finny."

## NUMBER III

### The Actor

When you see a person striding across the campus with figure tense, gazing into the middle of next semester, and muttering, "Ha! Ha! me Lawd," then you may know that Edwin Booth is preparing to afflict the public or that a new playlet is being evolved in the fertile brain of the eminent author-actor, Mr. Leroy French.

The actor is a very brilliant and a very wise man. He can tell you just where Sothern fails, and how to improve on Shakespeare, but there is one thing this eighth wonder cannot do. He cannot write a worse playlet then the one he recently produced before the long-suffering Union Vodvil audience.

It was he who wanted to give Mary Jane's Pa" for the Junior Play so that he could make Henry Dixey's version of the title role look like the hole in a doughnut.

## NUMBER IV

### The Athlete

There is in our midst one who is known to us all, or if he isn't it's not his fault. He has himself firmly convinced that he is the original and only man who is worthy of notice around these parts.

His happiness is complete when he can don one of those abbreviated track suits, trot nonchalantly out before the breathless, admiring crowd and easily clear six feet in the high jump with a graceful bound.

He breaks world's records without half trying. What a modest smile he wears as the judges hand him the gold medal. When it comes to modesty a violet has to go some to keep up with him.

But one more gold medal is nothing to him. He has so many now that if he ever gets hard up he can just sell them and live in luxury forever after.

That is really true because he told me himself. As a rule he hates to talk about himself. He always waits to be coaxed and he knows just exactly how to get an unsuspecting, innocent mortal to coax him. Then stop him if you can.

Have you ever been presented to Bob Wahl?

# POPULAR COURSES ILLUSTRATED

Agric Co-operation

Romance Language

Country Life Problems

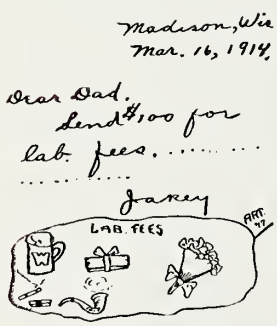


Modern Eiction

Social Problems

Man and Nature

Taxation Problems

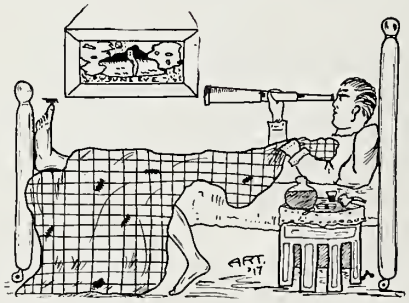


Bacteriology

# I F

If everyone chattered like Elsie Astel,
If everyone smiled like Elsie Agrell,
If all the girls used their eyes on the profs
Like Adelaide Rawson; or hauled o'er the sophs
Like the Chi Omegas do each fall—
Or if we all went to the Charity Ball—
If we all were homely as K. K. G.'s—
Or threw stony stares like the Delta G's—
Or were all baby-dolls like the Genevieves—
Or if, like A. Bittner, we owned such a face—
Oh! Wouldn't this town be a h—ll of a place.

# THE ORPHEUM

## MADISON, WISCONSIN

Misdirection: TOMMY DICKINSON Management: CARL RUSSELL FISH

## SEASON 1913-14

TO THE PUBLIC:

The management has taken no pains, nor has is gone to any expense to make the audience feel at ease during this program, however objectionable the acts may be.

We request that anyone wishing to have a cab called or to make a telephone call do not wake the ushers, since the management does not wish them to be aroused owing to the inadequacy of their pay.

Rubbers, co-eds, mackinaws, babies, Theta Delts and other nuisances should be left in the lobby or taken out into the alley. No smoking, clapping, loud talking, laughing, or chewing of gum shall be allowed by order of the Board of Health or other disturbances.

Anyone wishing to stay to the end of the performance should make special arrangements with the management to have the lights left burning. No girl who is not of age shall be allowed to remain through acts marked with a star (*) without an escort and chaperone.

In closing we request you to lend us your co-operation in making four million dollars for the management. We have no competition, so you can't go elsewhere.

We thank you for your attention and suggest that you read the advertisements in this program since they will divert your attention from the acts on the stage.

**L. K. MATHEWS says:**

**I should advise all University Girls to smoke Batima Cigarettes as they contain no tobacco or other injurious ingredients.**

MAKE YOUR APPOINTMENT NOW
FOR SEPTEMBER

**AGNES M. GRAM**

250 LANGDON STREET MADISON, WIS.

TELEPHONE 65

## PROGRAM

# A

Overture: Hights of Sadness.....Delta Delta Delta
Intermission; Come on Get a Beer.....Bill Conway
Exit: I Never Killed a Girl by Kissing, Though I've Tried it Lots of Times.....Stew White

SAY GIRLS—AFTER THE SHOW VISIT THE "SILVER DOLLAR"—ANDY

**MADISON IMPORTING CO.**

Announces the Opening
OF
Their Place of Business
AT
630 Lake Street

**IMPORTED GIRLS AND WOMEN**

For Family and Social Purposes

**PERC G. SCHLEY, Mgr.**

TEL. 178

GOODS DELIVERED

**LET 'EM IN PLEASE,**

IT'S

**BERTHA BUNN**

The Girl That Made Spokane Famous

**EVERYBODY'S SAYING IT**

Dancing and Refreshments
In Connection

PHONE 170

616 NORTH CARROLL STREET

LET US DO YOUR WASHING
WE NEED THE COIN

# KIYO MEGA

We Wash Wednesday and Saturday

PHONE 155

Or Leave Washing at 615 N. Henry St.

GO TO SCHWOEGLER'S FOR ROCK SALT IN YOUR SUNDAES

PROGRAM

# B

**2 KELLYS 2**

**COUNT-EM**

**A New Novel Novelty**

**THE D. G.'S PET AND THE DEKE'S PRIDE**

**Society Posers Living Pictures**

POSE I.

"JUST LIKE A D. G."

POSE II.

"A COLD MORNING ON THE HILL"
Introducing the much discussed cold shoulder

POSE III.

"MAKING FRIENDS"
By D. G. Alone

WHEN IN MADISON DON'T FORGET THE HOFBRAU—16 MENDOTA COURT

TELEPHONE 314

THAT **THETA** HOTEL

**Three in Every Room**

But We Can

JAM THEM IN

Always Room For More

**TRY US—RATES REASONABLE**

**823 IRVING COURT**

## ARE YOU HEALTHY?

NO you can not be if you do not exercise. I am a graduate of the physical education school at the U. of W.

I OWE MY LIFE TO THEIR TREATMENT

*LET ME HELP YOU!!—PAT*

TAKE GEORGE WOOF EHLER'S CORRESPONDENCE COURSE—"HOW TO BLUFF"

PROGRAM

# C

## "SMILEY" BASSETT HE SINGS?

# D

## SOCIETY DANCERS

Maud NEPRUD-WHITE Irvin

1. Two Mile Trot
2. Perspiration Waltz
3. Socialist Swing

FOR SOMETHING GOOD TO EAT, STAY AWAY FROM THE CARDINAL CAT.

# FOR UNIVERSITY JEWELRY

SEE

## ΣΝ FRATERNITY

WE HAVE THE

## BIGGEST DISPLAY IN TOWN

EXPERT ADVERTISING AND EXCHANGING

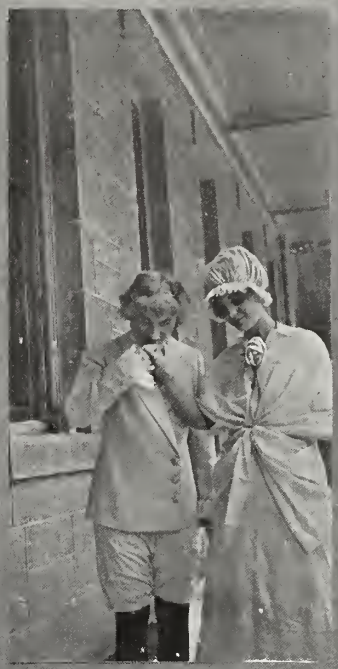

# WHO'S WHOSE

# The Daily Cardinal

OFFICIAL PAPER OF
THE UNIVERSITY OF WISCONSIN.

PHONES—BUSY | 4 PAGES

VOLUME I | MADISON, WIS., FRIDAY, MAY 22, 1914 | 1


## I WILL STRIP THE VEIL FROM GRAFT-BUSHNECK

### Before Morbid Throng, Fearless Student Prosecutor Opens Frank Stone Case

### "INNOCENT AS AN S. A. E." SAYS ACCUSED "BOSS"

#### Was The Coco Cola Spiked?—Question Agitates Throng At Opening Session of Court

Before a morbid crowd of seekers after thrills, Frank M. Stone, accused junior class "boss," today began the ordeal of his long trial on grand jury charges brought several months ago. The crowd that thronged the court room filed every seat, hours before Chief-Justice Brewer called the court to order. Women predominated, the bright colors of sorority girls mixing with the more somber hues worn by the five and ten cent store contingent.

"I contend now, as I have contended since the grand jury first got the goods on me, that I am as innocent as an S. A. E. can be." The accused machine politician spoke quietly to the group of newspaper men who gathered around him as he stepped from his roadster at the foot of the Hill. "Furthermore, boys, I may be a crook, but they can't prove it, and anyway the money is all safely salted away."

Alf Bushneck, prosecuting attorney, was confident that he would secure a conviction when the case opened.

"Gentlemen of the court," he perorated, "I shall show the pernicious influences of this man Stone in the light

Continued on Page 4.

## BULLETIN

### RICHARDSON GETS HIS PAY CHECK—STOCK MARKET STUCK

In spite of the present stringency in the athletic department finances, William Officeboy Richardson, insistant to the athletic director, received his monthly salary check yesterday. As usual, the amount was $17.36.

Mr. Richardson was loath to state to the Cardinal's financial reporter as to what use he would make of the money, fearing that undue publicity might cause a panic on the stock market. It is rumored, however, that he will pay his bill at the Beta house for September, 1911.

Considerable sorprise was expressed that the athletic treasury could stand the drain of the payment. The department has been under a heavy strain lately to pay for the water in the lower campus pond.

### SOCIETY NOTE

Benjamin Snow announces the engagement of William Foster Clifford to Alma Clementine Statz of Madison, Wisconsin. Both of the young people are well known and popular and have many friends. The Cardinal and the Badger wish them congrats.

(ADVERTISEMENT)

Iron Cross has elected the following men to membership:

"ARTIE" KOOTZ
JOHN DUNCAN
VICTOR RUBIN
GEORGE APPLEYARD
JOHN ONECENT McKINNEY
HY PRIESTER
LIVINGSTON ROSS
ROY YOUNGBLUTH
HARRY RUSCH

**THE DAILY CARDINAL NOW BELONGS TO YOU. IT IS YOUR PAPER. Under the recent articles of incorporation, the DAILY CARDINAL becomes the property of each and every student of the University of Wisconsin. The Cardinal is now your paper, YOUR OWN PAPER, YOUR VERY OWN PROPERTY! JUST THINK!! Here is something to be proud of. We should all be proud of the Cardinal because it is our paper. But remember the regents won't have beer ads in our paper, so let's all begin to pay our subscriptions! Let's show how much we appreciate the fact that the Cardinal is our own paper! Let's pay up what we owe (yes, for Gawd's sake) and let's be proud of the Cardinal (that's asking too much even if we do owe money). And remember it's our own paper.**

**Also don't forget who it is that makes the Cardinal possible. (It's out at last). It's the advertisers. Don't patronize them. Ed Kohl did. Let's all get out and patronize the advertisers and show them we're proud of the Cardinal. (They know no better). Remember it's our own paper, our very own. We are printing a list of the advertisers, so you won't have to read through the paper to find out whom to patronize. We got them, they'll get you. The Cardinal is your own paper. Don't forget it. (Oh, if we only could).**

## HAAKE CONFESSES; DRANK DARK BEER?

### CONFERENCE LEADER CONFESSES THAT HE ENTERED A SALOON

### CONFERENCE TO INVESTIGATE

"I am forced to admit that in my misguided youth I once went into a saloon," said Alfred Politics Haake, President of the University Y. M. C. A., in an address to the student conference yesterday evening.

Pandemonium broke loose in the conference chambers following the sensational confession of the Rev. Haake. It was fully five minutes before Chairman Hickox was able to quiet the rioting galleries, and even on the floor of the conference, wild scenes were enacted. A roar that made the pounding of the presiding gavel inaudible came from the Socialist side, where Hank F. Murphy '15

Continued on Page 2.

## PREXIE CHIDES ERRING VOTERS

### SELF GOVERNMENT REFERENDUM ALMOST GIVES PRESIDENT HEART FAILURE, BUT

### MORRIS MEYER CAME TO THE RESCUE

"I'm real angry," said President C. R. Van Hise, when asked his opinion of the student self-government referendum vote. "To those nasty students who voted against my self-government, I can only say with all possible severity that they are not nice."

Until it became evident that self-government had been retained by the overwhelming majority of 23 votes, the President was under a severe strain, and exhibited considerable anxiety. However, all through the ordeal of counting the votes, Al Kaane stood manfully by the President, and had a bottle of smelling salts ready every time a strong anti-self government precinct was reported.

At one time, when self government was running behind, the forces that were receiving the returns at Prexie's headquarters considered the expedient of sending Morris Meyer, chairman of the elections committee, after some more black ballots, so that there would be no danger of a miscarriage of justice. Later, when the agric returns came to the rescue, Prexie congratulated Mr. Meyer upon his efficient work.

## LIKE PORKCHOPS? RUSHEE DOESN'T

### P. DALY WIELDS A JUICY CHOP, AND NOW FROSH DISLIKES THETA DELTS

### WILL PERCIFER SIGN PLEDGE?

Hurling a large, greasy pork chop across the table with great force and excellent aim, Percifer C. Daly, '15, caused the loss of an excellent prospect for the local chapter of Theta Delt yesterday evening. While the damage done was limited to the destruction of a two dollar cravat, an Anoka collar, and one excellent pork chop, members of the chapter view the affair as serious, and refused to express opinons for publication. Coming as it did in the midst of the rushing season, the incideot has caused considerable excitement io fraternity circles.

The freshman, whose name has been withheld, was the guest at dioner of the chapter. Daly entered the dioing room several minutes after the others, and was evidently under spiritual influeoce, even to the extent of having difficulty in locating his seat. He had just been served with the pork chop which figures in the case, when he noticed the pres-

Continued on Page 3.

## $10,000 CLEARED BY 1914 BADGER

### BRANDEL TO "CUT A MELON;" STAFF IN ON THE DIVIDENDS

### HALLAM TO BUY A SHIRT

A clear surplus of $10,000 profits, unadulterated and unreal, the gain on the 1914 Badger, was announced at one o'clock this morning when "Bushwah" Brandel got Prexy out of oed to tell him the good news. A. Woodhe Hallam was also overjoyed at the news, having been of some slight assistance to Brandel io getting out last year's book.

Brandel will present each member of the Badger Board with a check for $100 in token of his generosity "Wallie" has already purchased a new Ford in which to collect several hundred bills that are still due him.

"Art" Hallam will receive $15 for his services io assisting Brandel. "Art" has promised to buy a white shirt and four white collars with his share of the proceeds.

## INCITED RIOT? MURPHY HELD BY CHICAGO POLICE

### Badger Student Charged With Causing Riot of Striking Dish Washers

### "I DON'T LIKE HOT WATER" SAYS ACCUSED MAN

#### Leader of "Dish Rag-Red Flag" Faction In Varsity Politics Is Interviewed

CHICAGO, ILL., FEB. 31.—Charged with inciting riot, Henry R. Murphy, a student at the University of Wisconsin, was arrested here today while addressing a street meeting of striking dishwashers, and was hurried to the Clark Street station, where he is held for $5,000 bail.

The office of the state's attorney accuses Murphy of responsibility for the beginning of the riot of striking dishwashers yesterday.

The imprisoned student, who is only seventeen years of age, is known as leader of the "Dish-Rag Faction" in Wisconsin university politics, and was imported by the striking dishwashers here to aid them in their fight for 18 inch dish-rags and less hot water.

"I have always objected to the use of too much hot water for any purpose," said Murphy today, "and the plight of the man with the dish-rag here has so aroused my noble sentiments so that I feel I must help him. Our slogan at the university is 'Dish-rag and Red Flag' and the dish-rag is now dominant in university politics. Personally I am a great leader, and expect to run for governor as soon as I am of age, which will be in four years."

## LATEST

### COMMONORS CAN WHITE; CHARGE HE DANCED TANGO

"Irv" White was indefinitely canned from the Commoners last night on the charge of dancing the Argentino Grab, the newest of the naughty, naughty dances. White offered a defense except that he was "against the frats" and that T. N. E. was trying to blow up Main Hall.

Clark Getts declared that he had seen White in company with Miss M. Neprud at the Woman's Building last Saturday evening. The Argentino Grab, it will be remembered, was introduced by Senor Julius Hosman and Birdie Arnold in the Union Vodvil last December.


OUR ADVERTISERS
Don't Patronize Them

"Billy" Scott.
Evander's Philosophies.
Hallam's Fireman's Shirts.
Genial Gene Van.
Sigma Phi Sanitarium.
Beta Booze.
Winnie Root Gives Pipes
Near-Cabaret Bassett
Pete Hammacher's
Leo.
Perc Schley.
Y. W. C. A. Rest Rooms.
The Kappas.
Pickle and Brawley
Powell and Wehfoot.
Frit's Limburger.
Frankie West.
Shades of "Red" Parker.

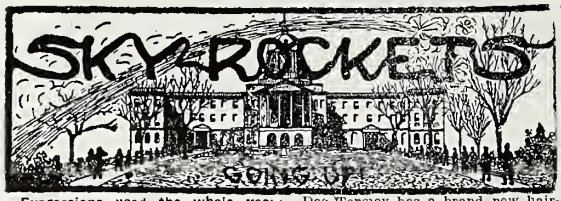


Expressions used the whole year through:

No. 1—I'll take the same. Thanks.

* * *

Helen Bell is wearing a green hair-ribbon.

* * *

The Alpha Phis went to bed en masse last night. (We are writing this at the Gamma Phi house.)

* * *

Jessie Summer asked us to print her name here today.

* * *

Esther Kelly spoke to us yesterday at the libe.

* * *

Darn you, Dave Saposs.

* * *

We have a midsemester tomorrow.

* * *

Guess T. K. Uhrdahl is trying to out-Carl Russell Fish.

* * *

Appropos of the threatened strike in the clock-works:

She quivered in his warm embrace
She felt his hot breath on her face
Her gasps came quick, her face turned pale
(In any old eugenic tale)

* * *

Famous profs who don't call for their change.

(Chicago papers please copy.)

No. 1.—Edward Asahel Birge.

* * *

Contributions to this column are badly needed.

Doc Tormey has a brand new haircut.

* * *

Al Haake needs one.

* * *

This is some job we've got.

* * *

Have you registered yet?

* * *

USELESS INFORMATION

(We re-hashed this one from the '09 Sphinx, but we have an eight o'clock and we have to hurry.)

The president of the Pacific Coast Dishwashers union is a college graduate, and 364 of the members of the union are college bred men.

Clark Heller Getts, please take notice. You can get a job yet, Gettsie, in spite of your diploma.

* * *

John Duncan lives in Green Bay.

* * *

Prof. Otto has discovered that the reason why wooden legs are not inherited is because they are artificial.

* * *

Wirt Faust asked Pete Blakney why the new dances are like a large coal scuttle the other day. Yes, neither can we.

* * *

Tomorrow is St. Patrick's day.
Nunc est bibendum, nunc pede libero
Pulsanda tell us. C'est un bon mot, n'est-ce pas?

* * *

That is all for tonight. We have to go to work now. Next time we'll do better for you.


# Fuller Opera House

*Male orders not accepted for*

# The Irish Players

OF MILWAUKEE

One Performance Only (we refuse to take the risk)

OUR STARS

Charley Rubin — Helen Welter
Jimmy Mahler — Tommy Kennedy
Lloyd Landau — Mamie Anderson

Prices: Cheap enough for even Louis Bloch



## SPECIAL NOTICE

Get your Co-Op Rebate now

Don't wait for R. E. Bolte to buy that

New Packard

(4c free in trade with every $50 purchase)

THE CO-OP

Positively owned, controlled and operated, (at the Expense of) the Students Only.


## BICKLEHAUPT PICKS COMMITTEES FOR VODVIL

The committees for the Union Vodvil show were announced last night by I. A. Bickelhaupt, a prominent member of Phi Delta Theta, brother of "Cob" Bickelhaupt, '11, etc. Bickelhaupt declared that no favoritism had been shown and that every fraternity and berb organization had members on thecommittee.

"I stand for men," said I. A. B. and then he gave out the Vodvil committee as follows:

General Chairman, Director, Organizer and producer—Ivan Adair Bickelbaupt.

Stage manager—Georgie Appleyard.

Asst. Stage manager—Clark Hogan.

Property manager—Brother Dan Spohn.

Property men—Allen Briggs, John Corley, Sheep Hadden Alexander.

Chief electricians—"Dutch" (Commodore) Schweizer, Tippy O'Neil.

Scene shifters—Ralph Kemp, J. Arthur Lyons, J. Albert Cummins, J. Athnore Vincent.

Several other Phi Delts may be apointed later.

NEXT!

Kappa Sigma announces the pledging of Ralph Shush Crowl and Grover L. Webfeet and all other men who decide to run for the Badger in the future.

### *STATE COMMENT*

Eau Claire is some town. Cub Bucks, Artie Wicksham and other guys come from Eau Claire.

So is Chippewa Falls—only worse.

Madison went damp—74 majority. "Doc" Hausmann says it was more.

## HAAKE'S BEER

Continued from Page 1.

tried to proclaim above the noise that this admission meant the downfall of Haake's reign as political boss. The section of the floor which holds F. M. Stone, '15, Gilbert Waite, '15, and other prominent protagonists of the brewery interests, exhibited great pleasure in the confession.

A motion for an investigation of Mr. Haake's past conduct, was proposed by F. Menzo Hall, '15. A powerful impassioned speech by Hank R. Murphy, brought the matter to a vote. The speech declared "that under a government of the people, by the faculty, and for the students in this glorious college of ours, we should not permit a single blot on the escutcheon of our fair university."

The speaker went on to say,

"While the predatory interests in their selfishness may wish to hide the enormity of such a crime from the glorious sunlight which filters through yon windows, I must protest against the muzzling of free and democratic opinion, and with Abraham Lincoln I declare, Let there be shine."


# TO MILWAUKEE

SPECIAL TRAIN

For

CONNED OUT STUDENTS

On

Chicago, Milwaukee and Anti-Speed R. R.

LEAVES MADISON

(Perhaps)

AT 3:59 A. M.

Stop for breakfast

Sun Prairie,—8 a. m.

Lunch at Watertown Junction—12:15 p. m.

Arrive in Milwaukee in time for dinner—6:45 p. m

SAFETY, SLEEP

AND

NO NERVOUS STRAIN


## BOLLENBECK BREAKS VARSITY SKI RECORD

Tremendous excitement reigned tonight in athletic circles when it was learned that Joseph William Bollenbeck, special correspondent for the Stoughton Hemhorage, negotiated a jump of three feet and two inches in the annual compet of the University Ski Club, of which he is janitor.

The record here established beate anything the University Ski Club has as yet accomplished, and Joseph is justly proud of his darlng jump. It is rumored that Joseph will tender himself a banquet in honor of the event, but he claims that he is so busy with his fifteen newspapers, thet he has not time to give himself a banquet.

The ski club, on the strength of the sensational jump made by Joseph, will have their pictures sent to all the leading papers of the universe, with a statement of the heart breaking jump done in sepia to accompany it.

## WANT ADS

HELP WANTED—A maid to take to dances, Orpheum and walking, now that Carl Harper has annexed Elsa Fauerbach. Apply to Roswell Pickett or call phone 196.

FOR RENT—An empty seat in the library. Will Grace Best please apply?

Irwin Trumpf.

WANTED—FIVE MINUTES TO LOSE Can Miss Dorothy Dexter lose it for me. No one else need apply. Johnson.

LOST—The Presidency of the Chicago Club. No mourning allowed on University Campus. Frank Bellows.

TO EXCHANGE—One picture of Helen Bell, slightly used. Austin Matthews need not apply.

Tom Pontius.

DANCING LESSONS—Terms 50 cts an hour. I am the essence of grace and beauty.

Don Pratt.

LOST, STRAYED OR STOLEN—One perfectly good love letter from Ohio. Reward offered.

Stubble Chase.

LESSONS GIVEN in spraining wrists, falling in the lake and being assisted out by Sigma Chi Chapter, falling thru ceiling and being poisoned all in one month.

Marie Gage.

NOTICE—To the man who stole 64 anti self government ballots. You are known and unless the ballots are returned at once you will be prosecuted.

Bill Holmes.

LOST—Between 620 Lake street and Gamma Phi House, one large photograph of Alma Statz. A large reward offered to get it back, and without letting Gamma Phis know about it.

Billy Clifford.

All students are hereby warned that in case the city of Madison ever goes "dry", the German department of the university will move back to Milwaukee.

Doc Hausman.


## What's the Use

Yee Yiminy Boys, but I need a typewriter.

Go To Who?
Go To Who?
Go To Who?

# Why Olsen

Of Course He's got to live

# REAL VOCATIONAL CONFERENCE OPENS HERE NEXT WEEK

Program Announced By Dean Loose Thimble Matthews

JANET BUSWELL ON "JUICY BITS"

Sig Chi Secrets To Be Divulged By Helen Bell, Who Captured A Live Sig Chi

Dean Loose Thimble Matthews has announced the following program for the annual vocational conference, which is to open at Lathrop next week.

Wednesday, 3:30 P. M.

"HOW I ANNEXED A SIG CHI PIN" ..... ..... ..HELEN BELL

If the time is not too short, Miss Bell will also tell how the Thetas keep a secret.

OPPORTUNITY IN ADVERTISING ..... HELEN WELTER
"How I succeeded in advertising Helen Welter."

OPPORTUNITIES IN JUICY BITS .....Janet Buswell
"Life without scandal is empty"

* * *

Thursday, 3:30 P. M.

OPPORTUNITIES IN PLAY ... ..... ... EDNA PURTELL

NURSING A GROUCH AS A PROFESSION ..... BILL CONWAY
"Showing the Phi Deltas you don't care."

GRAFTING IN EDUCATION ... ..... BESS SMITH
"Always try to keep awake during your 9 o'clock."

* * *

Friday, Feb. 13th

VALUE OF TACT...BOBBIE WATSON
AGNES GRAM

OPPORTUNITIES IN STATE INSTITUTIONS..MARJORIE HOMPE
Based on 6 years experience in Mendota.

OPPORTUNITIES IN ENTERTAINING .. ..... MARSHAL GRAF
The library as my field of conquest.

## SOCIETY

shrdlyup hrfwkoj. cmfwypshroin hrdl eetl,xe wMe t fuz mfhgw fw fwym

Wirt Faust asked Pete Blackney

Continued from Page 1.

Wirt Faust ased Pete Blakney why okdrR 'o5m kwhm mm m mh hmrfdwlyup mhfgwkyup hrdlu gkwyp ordeal of hunting the voices. Al Kaake

Gont nued on Page 4.

FOR THE HONOR OF HIS THIRD WIFE

Three reel sex play at the

GRAND

Tuesday, Wednesday, Thursday

Children in arms free

Greatest eugenic film ever passed by the national board of spinsterhood

Two shows daily with change of air

# Woman's Section

Editor—MARY YOUNG, Phone 12.
Assist. Editor—RUTH GLASSOW, Phone 6214.

| | |
|---|---|
| MARY YOUNG. | MARY YOUNG. |
| RUTH GLASSOW. | RUTH GLASSOW. |
| LOIS KIMBALL. | MARY YOUNG. |
| L. KIMBALL. | RUTH GLASSOW. |
| LOIS K. MATHEWS. | MARY YOUNG. |
| LOIS KIMBALL. | RUTH GLASSOW. |

## HOLD YOUR HAND OUT, NAUGHTY GIRL

After the S. G. A. mixer was all over, we were invited by the janitor to take a look at the hall used by the girls. It was awful. We never saw such a mess in our lives. We were led to wonder how old some of our girls here are, anyway. Can't people of college age behave like ladies? Punch and crackers were served at the mixer, and it seems that there are some girls who don't know how or what to eat.

There were crumbled crackers all over the room, and punch stains were everywhere in evidence. Does this show good breeding? We ask you, does it? If not why not? Some of the girls went so far as to sprinkle cracker crumbs down the innards of the piano. There is no excuse for this last piece of depravity.

Women of Wisconsin, wake up to this frightful condition of affairs! Let's join the S. G. A. and see what we can do for the manners and customs of our women co-eds! This sort of thing has simply got to stop, that is all there is to it!

# DING-A-LING—NO THE NUT FOUNDRY HASN'T MOVED TO CHAD

(We suffered from this all last year)

Ding-a-ling went the dinner gong with a harsh discordant jangle through Chadbourne's gloomy corridors.

Slyly slinking, slithering frosh No. 1 peeped around the corner and winked wickedly at frosh No. 2.

"O hell", she simpered sweetly.

"Hist, is the coast clear?"; and back slunk the watchers.

Crash!!

Out went the lights in the trunk room, and Nettie Karcher rolled down the hall. Roll on, oh ship of state.

Down slunk the unsuspecting frosh on the coast of Africa. From the voluminous folds of grandmother's cloak they drew seven alarm clocks. "Revenge is sweet. Fair maid, we have thy slumbering hours under our control. Tonight shalt thou slumber not, but shouldst list to the tinkle-tinkle of the Big Bens under thy bed".

Wearily she crept into her trundle bed. Pathos, pathos. Sleep, sweet sleep, that knits the ravelled sleeve of care. Oh shades of Morpheus, and also window shades!!

Twelve o'clock, sounded the melifluous voice from Music Hall. Buzz, Buzz, three times Buzz, answered the bureau drawer in muffled notes.

Buzz, buzz, four times buzz, sang the laundry bag. And she shut that one up, too. And so on toiled the long and weary night, whilst the hours crept noisily from the dark recesses of the room.

The morning came, and came wrath. But let the dead bury their dead. The moral is clear.

H. H. H.

# LIKE PORK CHOPS?

Continued from Page 1.

ence of the rushee. Evidently he was displeased.

"What the blarkety-blank-blank!!! ARE YOU HERE AGAIN.!!!" he shouted. Grasping the pork chop, he flung it across the table, where its flight ended in a crash which made the freshman see stars and pork at the same time.

With the help of several of the brothers the rushee was separated from the remains of the chop and Daly was propelled to bed. Both are reported as doing well, but the freshman announces that he does not think favorably of accepting a Theta Delt pledge

## ODDITIES IN THE NEWS OF A DAY

### YES, SHE'S A GAMMA PHI

Ethel Garbutt today began suit against the editor of the 1915 Badger for putting her picture in the so-called "Beautiful Co-eds" section. Miss Garbutt declared that she is not beautiful, has never been beautiful and never will be.

Ethel is real peeved and doesn't like the "ed" at all. The picture that Ethel said was not beautiful is in the "real" 1915 Badger.

It is expected that the editor will plead guilty to Miss Garbutt's assertion in the preceding paragraph.

# CHAD WINS OVER BARNARD IN WARM FOOTBALL SCRAP

Nettie Karcher Stars For "Midnight Maids" In Co-ed Championship Game

"SCRAMBLED" EGGE BARNARD LUMINARY

Line-up Includes Heavyweights, And Molly Gedney; Welter, Calhoun, And Miner In Game

Sticking the pigskin under her arm in the last second of play, Nettie Karcher, star fullback of the Chadbourne Midnight Maids, plunged to victory this afternoon in the game that decided the championship against the Barnard Hall Black Crooks. The score was 345 to 340. This decides the Coed championship of the university.

The style of play of the two teams was radically different. Where the Black Crooks resorted to nifty trick plays and snappy formations, the Midnight Maids depended upon the plunging ability of Karcher to advance the ball. The game was characterized by rough play on the part of the Midnight Maids.

Molly Gedney and Harriet Green, the two pivot women of the game, engaged in roughing tactics, and the field was strewn with their switches, and puffs.

The critical period of the game came in the last few minutes of play when the Midnight Maids had succeeded in placing the ball on the Black Crooks' ten yard line. With ten yards to go, Porter was sent against Isabel Gamhole, but was thrown for a loss.

An attempt through right guard Egge netted one foot. Mayherry then took the ball for three yards around Frances Smith. With only 1 down left, and seven yards to go, the Midnight Maids held a consultation. On the next play, the ball was given to Karcher for a plunge over Isabel Gamhole, and the stocky fullback succeeded in tearing her way through the hair pulling Black Crooks for the score that won the game. The lineup:

| CHADBOURNE Midnight Maids | Position | BARNARD Black Crooks |
|---|---|---|
| L. Peterson | LE | Frances Smith |
| Ruth Klein | LT | F. Boss |
| Kath Wright | LG | Grace Bell |
| Molly Gedney | C | Harriet Greene |
| Ruth Greene | RG | Ruth Egge |
| Hollingsworth | RT | Isabel Gambole |
| Ruth Ebinger | RE | Mary King |
| Georgia Miner | Q | Helen Welter |
| Hazelle Mayberry | RHB | Glad Palmer |
| Morrica Potter | LHB | Helen Calhoun |
| Nettie Karcher | FB | Irene Paul |

Try the Air at the

Majestic

(Air changed weekly)

Manager Fursman announces four big

THREE REEL ATTRACTIONS

For Monday or Tuesday Or Both

Patronize Our Rest Room

ONLY 5 CENTS

Special Room For Women Students

Girls!! What If the Town Does Go Dry?

I'LL STILL SERVE

THAT SPIKED COCO-COLA

With the Champagne Flavor and the Slce Gin Kick

*AL. J. SCHWOEGLER, The Knockout Drop King*

# THE DAILY CARDINAL

Official University of Wisconsin Daily, Founded by Al Kessler
COMBINED WITH

# THE WISCONSIN DAILY SNEWS

Founded by Ed Kohl

Published nearly every week day during the college year at the University of Wellesley

Entered at the Postoffice at Madison, Wis., as extremely second class matter

Offices and editorial rooms State Journal Building, second door.

FRIDAY, MAY 22

THE STAFF

Managing Editor.....Ain't None
Asst. Managing Editor.....Nampa, Idaho
Afternoon Society Editor.....William Clifford
Evening Society Editor.....Billy Clifford
Morning Society Editor.....W. Foster Clifford
Religious News.....Crawford Wheeler
The Guy That Gets Out the Paper.....Don Higgins
Business Manager.....Fayette Elwell
Office Cat.....Willard Lackpepper Bleyer


Was you to the mixer last night? We was and we had a fine time.

Fie for shame, swimming team. Why can't you keep eligible? Look at our debaters. Do they ever drop below?

We have a new pair of ear muffs but they don't protect our hands from the cold when we have to drag them out of our pockets (patched not patch) to speak to the co-eds. Why do we have to doff our hats to women anyway? Our socialistic profs tell us all about the real status of women, don't they?

Ask her to the Germanistische Gesellschaft tonight. That will settle it. (If that doesn't nothing will.)

Why not give the debaters sweaters to wear behind the forensic W?

Oh, let us remember that we are here primarily for scholarship and our studies. Let us study hard and please Prexy and get high marks and please Pa and Ma. Everybody out for Haresfeet Tryout tonight.

## DISHWATER, SUDS, AND ARISTOCRATS

To the real student here, the thinker, who works his way through school washing dishes (soh, glub, splutter) it is a patent (nice word, Clark) fact that there are many of the idle rich at the university who are making money on the side. (Can he mean sophomore pipes?) Lots of frivolous fraternity men with no stability or real manhood to them are earning money sufficient to pay their debts and furnish them with spending money. What right have they, the masters, to oppress us and grind us under the heel of capitalism so that they can hog the jobs and cheat us out of our rye-bread and Eight Brothers? How can we permit these scions of the aristocracy to use their influence as members of the rich classes to deprive us of our jobs? Why should we let them handle newspaper jobs with fat (No, Clark, somebody has been toying with you) salaries while we poor worms (we agree with you, Gettsy) slave in dishwater and suds (Suds?) for a mere pittance? (Oratorical climax a la Athena) it is bad enough for us to have to let them go to the university at all without having to see them take our jobs away from us that need the money. (Good work, Clark, why not give this in the senior open, some time.)

CLARK HALLAM GETTS.

## BOOST THE DEBATERS (OUT)

We take off our hats to the debating team that defeated Minnesota last night. The men fought every inch of the way, and demonstrated that Wisconsin can hold her own in the forensic world as well as in athletics and other activities that don't amount to anything. NOW LET'S ALL GET TOGETHER AND SHOW THE DEBATERS THAT THE SCHOOL IS BEHIND THEM. (Yes, about 200 miles behind.) LET'S SHOW THEM WE APPRECIATE REAL WORTH. WHY NOT GET UP A MONSTER PARADE (Yes, why not?) AND MEET THE HEROES AT THE STATION. WE HOPE WE CAN COUNT ON PRESIDENT VAN HISE'S BEING AT THE HEAD OF THE PARADE TO MAKE THE WELCOMING SPEECH. LET'S GIVE THE MEN A ROUSING WELCOME AND SHOW THEM THAT WISCONSIN APPRECIATES REAL MEN. EVERYBODY OUT! REMEMBER THAT THE DEBATERS ARE THE ONLY MEN WORTH WHILE.

(Written by ME, Al Haake, closer for Wisconsin, on the train

## *Official Notices*

*University of Wisconsin*

### 1916 BADGER NOTICE

Tryouts for places on the 1916 Badger will begin the day after tomorrow and last till next week. Any of you guys who supported Broadfoot don't need to apply. Phone Theta Delt house, 194. For information concerning the business staff of the 1916 Badger see Jack Pickel—171. (Signed)

James Robert Frawley,
Editor-in chief.

### COMPANY Y MIXER

Company "Y", veterans of the local collection of Wrightson's militia will be detained at a mixer in the Elizabethan Rose room at the Young Kid's Christian association. Come one, come all. Captain Chris Olsen will address his men as will his third lieutenant and other notables.

### CON EXAM MECHANICS 1492

Mechanics 1492 will be held Monday, June 1 from 6 in the morning till 6 p. m. Bring your notes, etc., with you. it s on the honor system.

E. R. Maurer.

### "W" MEN

All "W" men call at the gym or their "W" sweaters, "W" fobs, "W" scarf-pins and "W" cuff links. All "W" men call at Hurrish's and present their "W" card, and give the "W" grip, knock the "W" knock and get their "W" hat.

Billy Richardson,
"W" Man.

### CHORAL UNION

Will rehearse on the top of the Library after June 1.

By order of Superintendent for Abatement of Unpleasant Sounds.

## GRAFT TRIAL

Continued on Page 4.

of the clear and beautiful sun that Prexie allows to shine on Mendota. I shall tell you of the meetings of the Tweed ring, styled by their leader as 'the good and true,' forsooth; I shall tell you of how they gathered on Sunday afternoons in the bedroom of Frank Merriwell Stone to plan their raids on the public treasury, to divide the loot of the week passed, to strengthen the clutch of its vampire talons on the class of 1915. All this and more shall I lay bare to the core even as Denny Crile bares the heart of a rabbit in the medic lab. Facts I have nix, brains I have nix, but I am an orator, and I SHALL LEAD YE UNTO THE LIGHT."

Witnesses will take the stand for the prosecution tomorrow in an effort to substantiate the charges that upkeep bills for Frank Stone's Lozier runabout and Coco-Cola bills at Schwoeglers are being paid by the junior class, that the $600 loss sustained by the junior prom was due to the unearned increment which found its way to the pockets of the class "boss," and that other members of the ring participated in the alleged graft jackpots. That the Coco-Cola bought with class fund was spiked, is another contention of the state.


# University Political Bureau

Charles Prexy Van Hise, Mgr.

## NOTICE!

State Politicians and Others

We furnish campaign managers and stump speakers on current subjects.

Educated on Prexy's Student Government Plan---References Einar Graff.

Politicians bought and sold.


## COMMUNICATION

TO THE EDITOR OF THE DAILY CARDINAL:

Can you explain it please to me why I didn't make Haresloot? I tried out and didn't heard a word from it. Later my friends they tell me the men who make it the chorus are in the same frat together with the manager. At the next meeting of the student conference there is going to be a investigation under which it will be looked up the matter with the system here anyway. I am not a frat student and I would like to know why not am I not? Ain't I good enough for them? They can't last here anyway, that's what Dave Saposs he told me the other day. And you can't deny it and you know it. You are probably a frat guy. OO how we hate youse guys. You say you run every communication but I bet you don't dast dare to run this one and you know it.

Louis Bloch.

### "WHY GO TO CHURCH"

To the Editor of the Daily Cardinal: In answer to a circular letter addressed to me as one of the most prominent students in the public eye (Let's get the cinder out) I am pleased to say as follows:

I do not go to church

1. Because I like to save the ten (be reasonable Sam we know it's five) cents my mamma gives me every Sunday.

2. Because when I was hard up once I sold my Bible and I don't know what to do with my hands when I'm at church listening to the minister. (Is that the only place Sam?)

3. Because church usually commences too early and lasts too late. (Consult a physician Sam, it can be remedied.)

4. Because I took a course in Bible history once and I know it all, anyhow.

5. Because when I go there I have to keep still. (It must be hell right, Sam.)

6. Lastly and most importantly, because I am up-to-date and don't believe in anything but what Prof. Ross teaches and he says "oh sugar" to religion and he knows more than I do. (He probably does at that but it's an awful admission. Sammy.)—

SAMUEL STEAMSHIP HICKOX.


# Big Soph Dance

—AT—

## Lathrop Hall

## May 32

For the benefit of Prom Chairman A. Jackson and the Soph slush fund.

Limited to 800

(Positively no more)

Tickets $1.55

(The extra five for Arnold)

Thompson's Band

A blonde-haired little doll
Came to school last fall
In society she made an awful, awful whirl;
Every single night
She fussed with all her might
And every man in college buzzed around this little girl.
But Legler got the lead,
You heard the others plead·

Chorus

Where did you get that girl
The Zeta Psis are saying;
Where did you get that girl
To Fritz they all are praying.
Bill and Louis've missed her
Like they would their sister;
Please, O please, sir,
Won't you loan her mister?
Can't you give me one little date
Herb Taylor is crying,
And Lyman Park is sighing,
The Alpha Delta brothers
And lots and lots of others
Yell—Fritz, where did you get that girl?

There's a lovely place that I know
Where the Gamma Phi's all go,
They are always there
When the weather's fair
And everyone has a beau.
Each night when the moon is bright
For one spot the girls all fight,
For the parlor?—No.
For the chap-room?—No.
Well everyone knows just where they go.

Chorus

Out on the old front porch
Hildegarde and Art come;
On the old front porch—says Win
I am going to sit here and cinch the swing for us,
Cause Allan's coming over and he'll make an awful fuss
Out on the old front porch,
If someone else is on the old front porch, Clear out!
Allan comes and tells the old, old story o'er again
Till all at once a voice rings out, "The clock is striking ten."
He lingers long to say good-night as is the way of men
Out on the old front porch —Oh Allan,
On the old front porch.

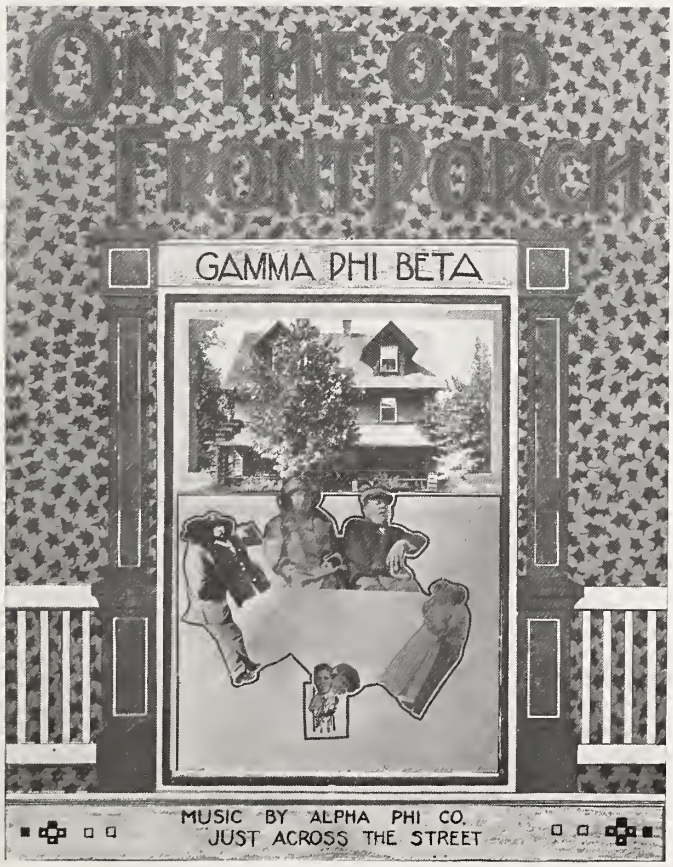

It's a grand old life.
You cut all your classes
And fill up the glasses;
A grand old life.
It's just like a beautiful dream;
You just lie around and you don't have to buck,
You live in soft shirts and you know you're in luck.
All morning you snooze
And your friends send you —refreshment,
It's a grand old life.

It's a grand old life.
Fatimas you smoke
You don't care if you're broke.
A grand old life.
For the Chi Psis and Deltas keep you stocked
Cause they're sorry for you, but you smile up your sleeve
And you hope and you pray that germ never will leave;
Till dawn breaks you play
Then sleep all the next day
It's a grand old life.

Listen to me while I tell you,
Of the Spaniard that blighted my life;
'Twas at the bull fight where I met him,
I'd been watching him throwing the bull,
And while I was munching my Wilburmilk nut bar,
My heart with affection grew full;
Oh yes!———Oh yes!
I loved him, but all that is past.

Chorus

If I catch that Julio Hosmanio, the toreador,
With my red-headed temper I'll dislocate his bally jaw
I'll find this bull-slinger, I will!
And when I catch that Sigma Nu stinger I'll kill
He shall die! He shall die!
He shall die tiddly-ti-ti-ti-ti
He shall die!— He shall die!
For I'll raise a bunion on his Spanish onion
If I catch him at Chadbourne tonight.

Love and Dance are the weavers of dreams,
And they toil when the Prom moon gleams;
Turning out from their looms lovely futures for you,
When the dreams of your Prom come true.
But the Commoners worked night and day,
Till they took days of dreaming away.
For our house parties, joy
Of a dear by-gone day
Have been banished by Commoner's sway.

CHORUS

Here at Wisconsin, where prom once was looked on as the best thing,
Roughnecks now reign and "Democracy" is the song that we sing.
We can't bring girls from that home town of ours
Maybe not sport our dress suits, nor yet send her flowers
Now all the imports are raving because they will not get there,
Now all the Greek boys are saving but yet they all swear.
White and his Roughnecks have wrecked Prom for us,
Just listen to Herb Taylor cuss.

We're "strong in the East," boys without a doubt,
D. K. E.
D. K. E.
But even Jack Wilce couldn't help us out,
D. K. E.
D. K. E.
We pledged two men back in 1902,
But one went Chi Psi and the other Psi U.

CHORUS

We—need—sympathy
Sympathy—you bet we do;
Here we had those guys hooked,
Salted and pledged and anchored and booked;
But they would not fall for our stuff—
—Said we were too all-fired rough;
So-we-lost "Nook" and "Fletch."
We need sympathy.

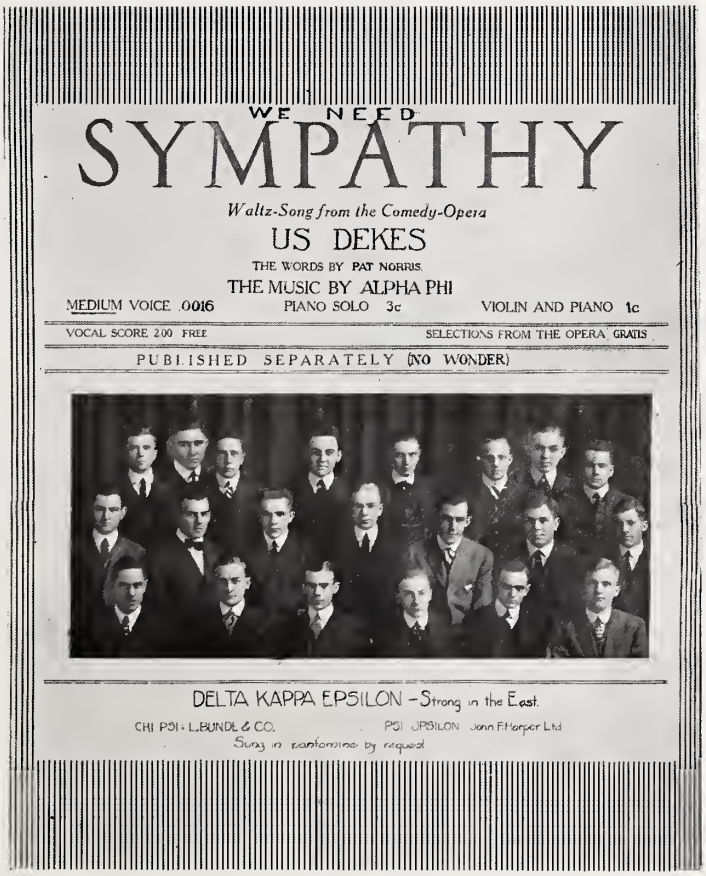

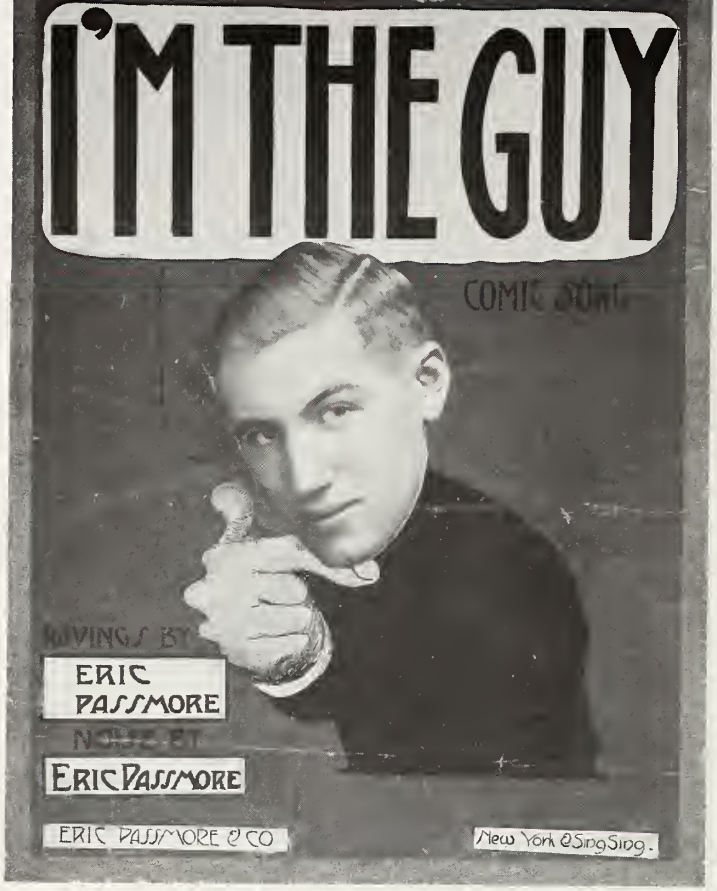


When they hear me talk,
When they see me walk,
People turn around and stare at me;
Everybody knows that my English clothes,
Are the very newest, don't you see?
All my shirts and ties dazzle peoples' eyes,
And my strips and checks are works of art,
With a stick and glass, my middle name is class,
I can capture any maiden's heart.

Chorus

I'm the guy who put the dash in haberdasher,
I'm the guy who always knows the latest walk,
I'm the guy and I'll try, to be stylish till I die,
I slightly drop my R's whene'er I talk;
I'm the guy who follows all the fashions,
And you may not know it but it's true;
On the square I am there, I am known everywhere,
For I'm the guy who put the Nu in Sigma Nu.

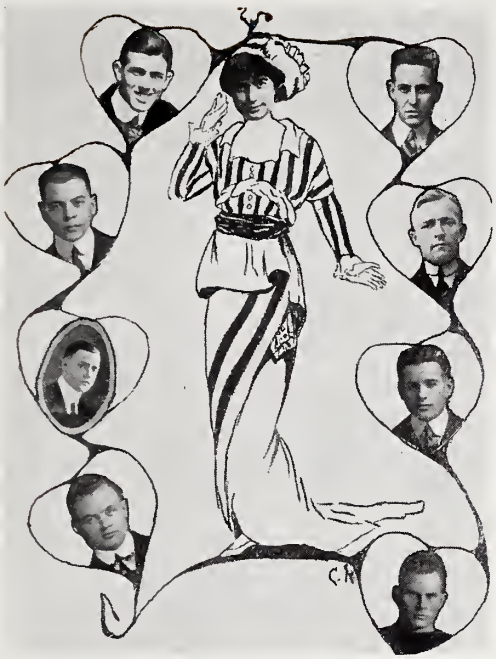

# Pat

And what is so rare as a dance with Pat
That surely is perfect bliss,
For she whirls and she glides
She pivots and slides
And you know that she never will miss.

But try as you may you cannot get a date
Pat has so many strings to her bow,
And sad is your fate
For some D. U. or Zete
Has beaten you to it, you know.

You keep right on calling up 2335
In the evening—the morning—at noon,
And at last find her there
Just to hear with despair
That she's all dated up until June.

# The Feminist Movement

I wandered lonely as a cloud
That floats on high o'er vales and hills,
When all at once I saw a crowd,
A host of co-ed daffydils,
Out on the turf in frenzied strife,
A-playing hockey for dear life.

Conglomerate as the mess that serves
As beefsteak-hash at Miss B. Crowe's,
They rushed and smote and swerved
While "Kit" drew blood from Nita's nose.
Two dozen saw I at a glance,
And every bloomin' one wore—bloomers.

The wind above them shrieked, but they
Outdid the storm in piercing din.
"This 'gentle-creature stuff' don't pay,"
Said "Sid", and walloped Mary's shin.
Their clubs wrought havoc. Such a rush
Would make a Fuller stage hand blush.

The fearsome sight doth haunt me yet.
At lectures, when my mind's asleep
The scene returns. I can't forget,
I see again with eyes that weep.
And then my heart with terror fills,
And shudders at the daffydils.

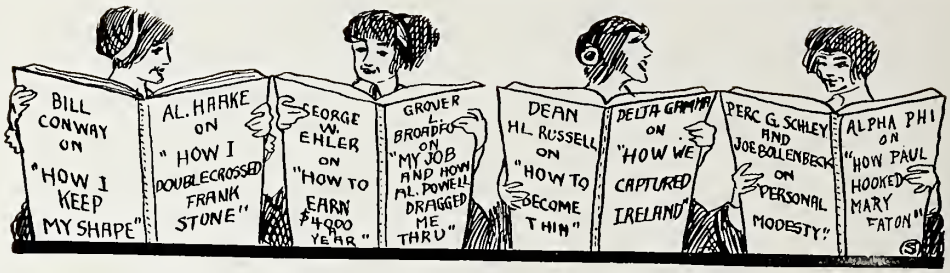


# Roses Who Blush Unseen But Not Unheard

1—Woodrow Wilson (alias Gumshoe Irv) alias Illinois Central Smith.

Whispering Schmitty, who is known around these parts by his freely proposed views on Dah-win and Elbeht Hubbahd, may be found wherever an argument is in view. He is an ardent admirer of Prof. Woodberry, Elbert Hubbard and Buts Butler. He and Buts both hail from Montclair, N. J. Woodrow is distinguished by being the only graduate of Montclair H. S. never given a place on Walter Camp's team.

Woodie's pa spent four or five weeks with us last year. He left after the registrar sent him a bill for fees.

ONE LOOK AT PA AND WOODIE CAN BE FORGIVEN A LOT.

If Prexy Advertised

# Pome

Pax Vobiscum

Hickory, dickory dock,
Hang the sorority clock,
The clock strikes ten
Out go the men
Heaven knows when
They'll come again.
Hickory, dickory dock.

THAT 23 MAJORITY

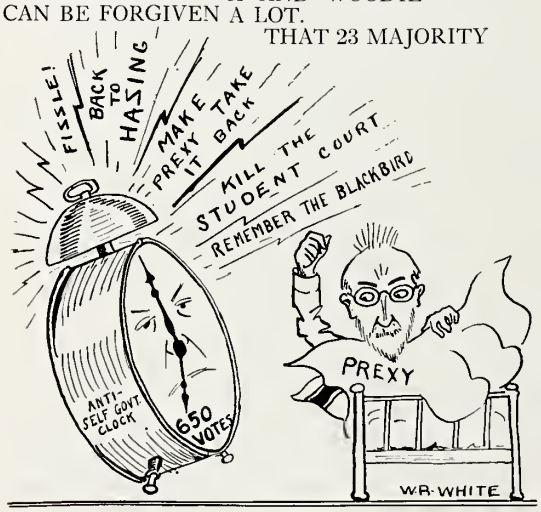


# Life Savers All

IF—

E. Kelly were quiet, plain and homely,
Jo Bollenbeck bashful and shy,
Pat McClenahan ever were lonely
Or Madison ever went dry;
If there never had been an E. Sheakley
And the Gamma Phi's hated to fuss
And G. Ehler had stayed on the playgrounds
It sure would be hard upon us.—

Badger Board.

"NOW-WHY?"

# Freshman Bible

## Guaranteed by the Y. M. C. A. to contain nothing harmful to the morals of the first year men

After you have selected a room, made things cozy, paid your dollar to the Y. M. C. A. and written home to the folks it is time for you to become acquainted with some of the faculty, at least by reputation. That is, those who have reputations.

Saint George Woof Ehler almost classifies under this reputation ruling, but it is not his reputation that gets him in here. No, children, it's his marvee-lous resemblance to Abraham Lincoln. Mebbe some time the regents are going to put a statue of George on the upper campus. Woof gets four thousand pipicks a year . . . Yes.

*You must learn to love our Georgie,*
*He has made athletics pure.*
*You must go and hear him lecture,*
*It's a great insomnia cure.*

Still harping on Abe (Woolley, 234 ld.) we must remark that the boy who has provided all this inside information on the Father of the pickaninnies is one Carl Russell Fish.

Carl's maiden name was Lilly, but he has gone back on the name time and time again. C. R. is the history department, that is he and Alpie Dennis are. In answer to an oft-repeated query, we say with surety that Carl does not smoke King's size Pall Malls all the time. Sometimes he sleeps.

With an oar as a weapon, Carl has fought his way to the summit of the mighty mound of Badger after-dinner speakers. His stories are the kind that have to be reserved until after dinner.

We have it on good authority that Lill was some dawg at college. In fact he was the regular Bill Harding of the Brown Beta chapter in his younger days. Nevertheless, he knows something about the subject he teaches, and on that account we are going to let him off easy. He is looking for a wife incidentally. We can recommend him as being young, docile and handsome. Perhaps there's still a chance, girls.

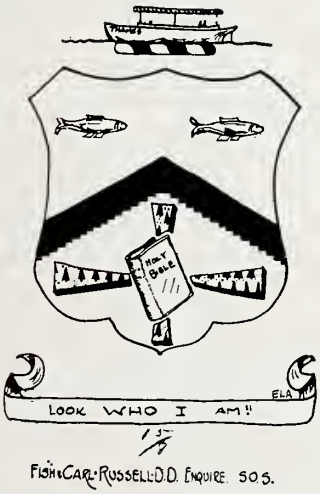


HE'S SOME
DOLL,
UNSER
CARL

# FRESHMAN BIBLE

Next, boys and girls, take a slant at Prof. Cairns. Treat him kindly, children, remembering that he has to associate daily with Bill Leonard and the rest of the English department. To all well behaved pupils who agree with everything he says, Bill sometimes goes so far as to slip a C. The rime scheme of this next pearl is ABAB. (Proof that we learned something in English once.)

Here goes the pearl:

A STUDE
ONCE CAME
IN LATE,
TO ONE
OF WILLIAM'S
CLASSES.
A CON—
THAT WAS
HIS FATE;
"WHO SLEEPS,"
SAYS CAIRNS
"NE'ER PASSES.'

Dean "Bugs"
Orriginator of the phrase: "Dear Madame, your son is a bonehead."

William Ellery Leonard's 'Scutcheon

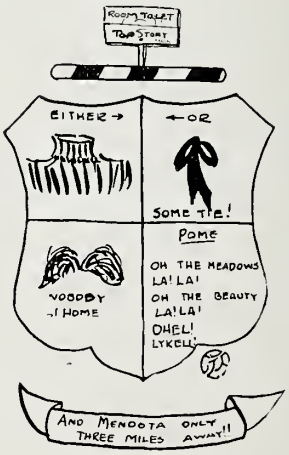


Leonard

Frosh get this 'scutcheon of William Ellery Morning Glory Leonard, English Prof.

OH GIRLS, HERE COMES "PINKY" STARCH!!

If you happen to be one of the miscreants who will sink to the miserable depths of taking "pipe" courses (see Cardinal editorials) you will soon come to know "Pinky" Starch, who advertises the psychology of the Saturday Evening Post. Annually "Pinky" receives a score of offers of real jobs with salary attached, said offers coming from real advertising firms, but he loves his work, so he stays in the basement of U. Hall.

"Pinky" delights in psychological tests, in which you, as the AVERAGE MENTALITY, are the subject.

"Ladies and gentlemen," he announces, "We will now have a little practical test. This test is a very difficult test. I shall show you a checkerboard, and then you will tell me how many of the black squares are black, and how many of them are red. Please do not allow your personal prejudices to influence the results."

Too Much Starch and no Pep

## INTRODUCING LACKPEPPER

FRESHMEN staying right down in the basement we discover that the faculty also includes some glorious examples—of what not to be. Fringstance, there is Prof. Willard Lackpepper, head (ivory) of the Sun-Shine Journalism department. Every morning Mrs. W. Lackpepper B. who also does the voting for the family, dresses Willard, arranges his tie, feeds him some Mellen's food and sends him forth into the croo-el world. If all goes well and there is no temptation by the wayside, then W. Lackpepper arrives safely at his cave in the basement of U. Hall, where he is sheltered by Grant Milinery Hyde, seven scrub-women and Sumner Slichter. Here he moulds the future of the world's journalism. The minds of his students are as putty in his hands (transmutation of the elements) and after he has taught them all he knows (darn little) he gets them a job chasing obituaries for the Dew Center Gazette (if they are lucky.)

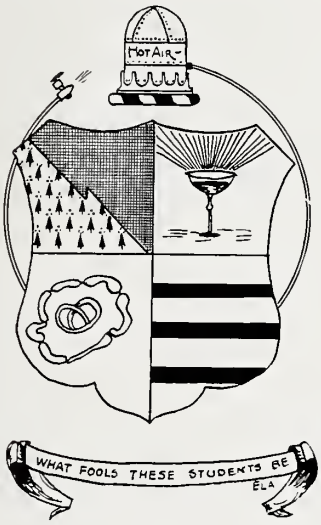


KAHLENBERG-LOUIS P.D.Q.

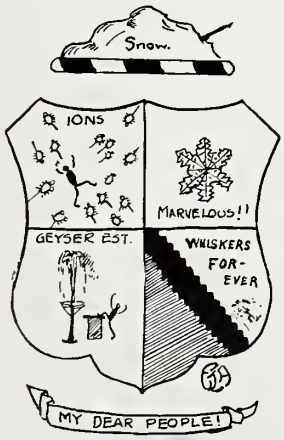


BENNY SNOUGH

## PROF. JULIUS TAMBUSHAELVE OLSON

If you are not a Norwegian we feel sorry for you; that is, if Prof. Julius Tambushaelve Olson of the Minnesota department gets wise to it. To tell him that you never heard of Ibsen or Bjornsen Bjornsen is as bad as telling Irv White that you never heard of the Commoners. Down in his basement he teaches you the elite way of eating ludefisk and drinking coffee, and you should not miss his advanced course in appreciation of Norway's national fruit, the ludefisk.

If you ever doubt that Norway is the only country on the globe, ask Olson, and he will tell you how they licked the Swedes in the year of the poor fish harvest. "How to tell a Swede from a Norwegian" is one of his courses recommended to all first year men.

Now we're coming to the sunavagun we've been after all the time. Here he is, gentle readers—Louis Kaiserschmalz Kahlenberg.

You ask what would happen if Wilson should die
And the government be swept away?
That's simple—to Washington we would send HIM
Ane have HIM run things.
Who?
LOUIE

Hey, frosh, get this Scutcheon of Benny Snow, the "Hon King"—it tells the harrowing story of one of our landmarks.

"Come on, '17, let's go." But before we close this "frosh bible"—lastly but not leastly, we take pleasure in presenting Prexy—He speak for himself—or use your imagination.

Thashall.

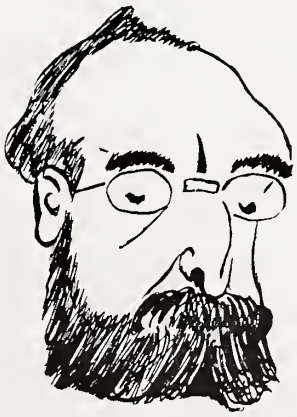

The
End

"Ray for the Honor System"

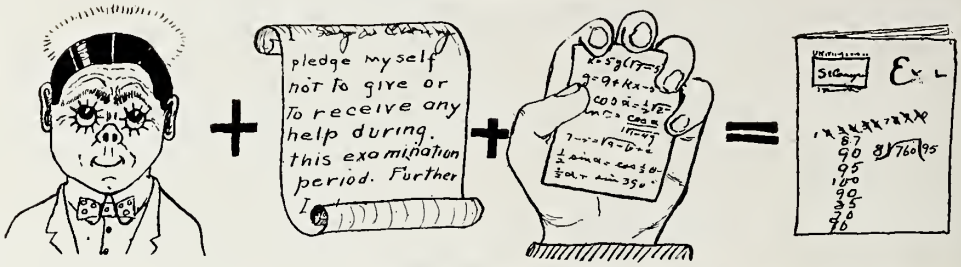


Brothers Grimmer and Ames

## CAMPUS DICTIONARY

**Black Bird,** n. Dead but not forgotten.

**Con,** n. A variety of mark too common to be popular. A con will entitle holder to special attention from the faculty and to lots of leisure.

**Crib,** n. A friend in need.—First aid to the honor system.

**Exam Week,** n. The latest revival of learning—It's got the Renaissance beat a mile.

**Frats,** n. Breakfast food for Anderson.

**Flunk,** n. The lay of the last minstrel.

**Final,** n. Mrs. Mathews' remarks.

**Fussing,** n. Attention without intention.

**Gym,** n. A device to keep under classmen from fussing afternoons.

**S. G. A.,** n. Sad Gobs Association devised to give some girls something to do to those who have nothing to do and to make those who have something to do do nothing.

**Student Court,** n. Our Puppet Show—Practice for Law students.

**Tango,** n. Movements to arouse ire of faculty. Be up-to-date—Call it "the Argentine-Gegooch."

In a street car one fine day
Izzy Brownell sat
Thinking absentmindedly
Of her new spring hat.
"Your fare, Miss," the con then said,
Fondly hoping to receive it;
Izzy merely murmured, "Thank you,
I'm beginning to believe it."

THE HARD-DOGS
OR
DE VARSITY TUFF GUYS

OFFICERS

| | |
|---|---|
| Tom Kennedy | The Big Growler |
| Jay Martin | |
| "Butts" Butler | Keepers of the Mug |
| Arlie Mucks | Bouncer |
| Tasker | Foam Artist |

"Very Strong in the East"

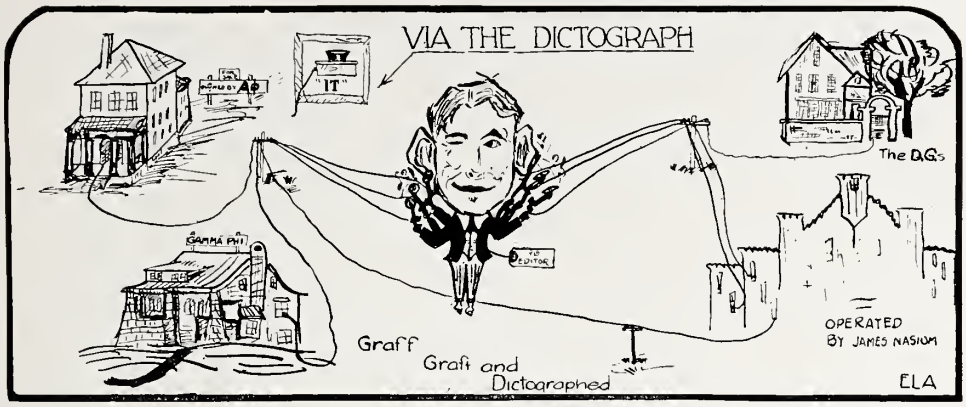


*Believing that one half of the university does not know how the other half lives, we have installed in this here now Universitatis Wisconensis a complete dictograph system. Transmitters have been located in various sorority houses (all but the Alpha Xi house—nobody cares what they say), in various fraternities, in G. Woof Ehler's office, in Commoner Hall, and other places.*

*Turning on all the receivers at once produced a terrific noise, but as soon as the Gamma Phi and Barnard graphs were shut off, the scandal began to drift in.*

* * * * *

*Alpha Phi* (*Lili Muench*)—"Say, Nick, guess where Pat's going tonight with—"

*Delta Gamma*—"—said that Oscar Schmidt is the biggest little mut I ever s w —Yes dear, but he's not the only Delta Tau that's a—"

*Ehler's Office*—Snores.

*Y. M. C. A.*, (*Al Haake*)—"I sacrificed everything to be class president. I tell you it doesn't pay, but—"——*Cobaugh*—"When I was in the army, I was—"

*Theta House*—"Gee, girls, I spotted two nice little freshmen today; one had the tightest skirt around the bottom that I ever saw, and the other is a shark in school; Phi Beta sure in her junior—"

*Psi U*—"Please to meetcha; say you know that my dad is president of the Board of Regents, didn't you? Why, I thought everybody—"

*Alpha Chi*, (*Ida May*)—"Where is my Mellens Food, Elda dear? I can't find—"

*Beta*, (*Howard Marshall*)—"I'm going to ask Agnes to our hop Saturday." *Tubby* —"Ain't no use, Peewee, she's going to the Sig Chi dance with Stafford.

*Delta Gamma*, (*Agnes Grady*)—"We have lots of important matters to settle at this meeting" (HOORAY, A SORORITY MEETING! SHUT OFF ALL THE O HER GRAPHS) "I want to say that only two girls have paid their dues. We want to get our dues . . . . . Let's have a dinner party Saturday night for some of the fellows. There's a good show at the Fuller that night that we want to see . . . . Leave out the Psi U's."

*Pythia meeting*, (*Anita Pleuss*)—"Madam President, I want to suggest that since there are so few of our sisters in Theta who do not belong to Pythia, that it makes it unpleasant for us when we go back to the house. They feel sort of left out, and so I want to suggest that we vote them all in a bunch this evening, and I make that in the form of a motion" . . . "Point of order, Madam President" . . . "I protest" . . . "Nasty thing" . . . "All those in favor of the motion, please signify—All opposed—Motion carried. To avoid confusion will Miss Pleuss please bring the chapter roll over to the next meeting to be copied into the constitution."

*Commoner meeting graph breaks in*, (*Irv White*)—"Gentlemen this is a serious meeting. Only the inner council of twelve, and fifty of the bomb sergeants have been admitted. The charges against Clark H. Getts and Henry R. Murphy, members of this gang, are that they have joined White Spades. Whadyuwanta do about it?" . . . (*loud yells*)—"Raus mit 'em—Kick 'em out—Traitors!" . . . "Both members are unanimously dropped from the gang. That's all for tonight; we will now sing. (*All sing Marseillaise, then everybody yells*)—"Tohell-withthefrats, the Red Triangles, and Val Blatz."—(*And then the wire broke.*)

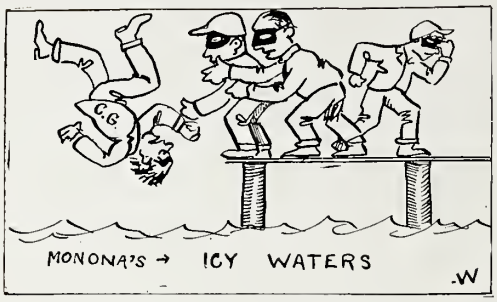

# A Lecture on the Times

*Nonchalantly delivered by*

Prof. Charles Dean Cool

*Philosopher, Humorist, and Educator*

Gentlemen, out of nothing great things like the world are often made. Out of an initial topic like Clark Getts I'm going to make a lecture. I hope it'll be great.

Gentlemen, who, what, and why is Clark Getts? I don't wish to seem pedantic but I modestly claim that I know. He's the real man of destiny. Think of the hard life he has led and note the unsmirched personal integrity with which he emerges nonchalantly out of a chaotic past and runs for a political future. Think of his dauntless and undrownable spirit.

In 1776, when the green-vizored rebels rose in protest Apostle Getts suffered violence at the hands of the raffish though not untutored mob. Dampened, but not daunted, with noble and superb reserve, he dropped the subject as the subjects had dropped him.

I say he has a big future before him, and I say that not on account of his ability but because of his youthfulness. In my mind's eye I can see Clark doing much greater things in the future; instead of being deposited in a lake by a small mob, he'll be thrown into the ocean by a nation. As a matter of principle, it seems too bad that he'll get off without a sentence. "There's a destiny that shapes our ends" and, as Erdman says, "You can't fool all of the Freshmen all of the time." We hope he doesn't get much, but whatever Clark Getts (will the gentleman who threw that please call for it after the lecture), we assure him our continuous support (we taxpayers have to support that sort of institutions

Gettsie and the Boys

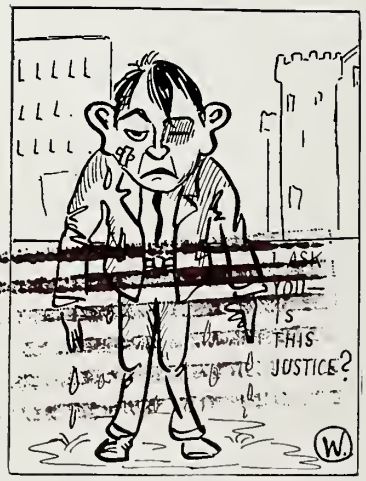

Hold Your Hand Out, Naughty Boy

anyway you know). Gentlemen, I consign him to centuries of undying fame (the evil that men do lives after them.)

Let us now dwell for a few moments on the more humorous side of life, or the Commoners, when it was known that the Commoners were simply against fraternities, the Kappa Phi Gammas and Alpha Sigma Phis said "we should bibble." I agree with Mr. White and believe that they should be held just as responsible as fraternities; they deserve it for professing to be such.

A funny anecdote occurs to me and I may as well insert it here. Mr. Irvin White, having just arrived in this country from The Republic of Commoners, was about to be naturalized. On being asked if he had read The Decisions of the Student Court, The Woman's Section in The Cardinal, or Dean Birge's song entitled 'Kiss Me Good-night," he answered "No."

Justice Brewer asked him rather impatiently what he had read.

Up spoke White, slightly ruffled and indignant, "Your Honor, I have red hair."

Justice Daly Herpicide sadly and sternly admonished White against introducing any more local color into the ceremony and Irv was finally made natural.

Why We Have Contempt of Court

Gentlemen, I wish that I had the time to speak to you on many other subjects which demand attention. Would that I could dwell on the Gamma Phi daily receptions in the reading room at the Library; but you must remember that this is not a stump speech. I should like very much to mention at greater length Bill Holmes, the only living student who has never swiped a note-book from the Co-op or offered a cigarette to Prof. Kahlenberg.

But as Fredie Bremer says at midnight "Gentlemen, I must close now."

# 1914 Faculty Track Team

Wolfenson Dowling Tochner Haertel Otto Jastrow
Coach Prexy Manager Graff

Madison, Wis.,

For the purpose of carrying on the work of the Madison Dry League in this city I promise to give the sum of $.25 on or before March 25th, 1914.

Claude "Tewkes" Porter

Now—whadaya think of Tewkes?

## OUR BADGER REBUS

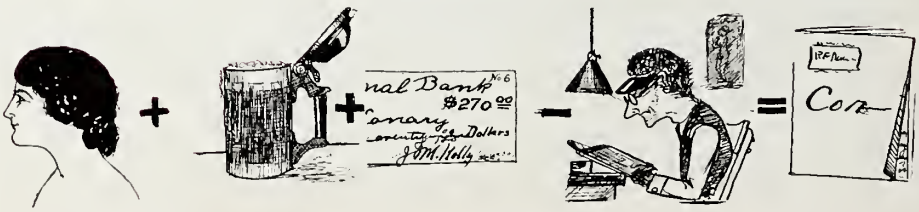

# Why Badger Editors Eat Bichloride of Mercury

THING I

"Hello, how is the BADGER coming?"

THING II

(*Pome*)

"To the fusser on Chadbourne's Walk
It always seems as if
The girls viewed him as a true gawk
Which scares him almost stiff."

THING III

"Are you going to have a good Satire Section?"

THING IV

(*Sample Joke*)

"Ye Gath Inn" is he place where people go to get date pudding and to see Eleanor Shapely."

THING V

Co-ed—"Does the BADGER interfere with your studies?"

THING VI

Feminine voice on the telephone—"Mr. Editor, don't you dare put in that picture of me in my pajamas."

(Do you blame 'em?)

*TO WHOM IT MAY CONCERN:*

*Contrary to the usual custom, the Editor-in-Chief and the Satire Editor of the 1915 Badger will not leave Madison when the Badger appears. They will receive from six to six in the editorial sanctum.*

*Seven Smith and Westson's, one rusty Winchester, and fourteen Gatling Guns will assist in the reception. Come armed.*

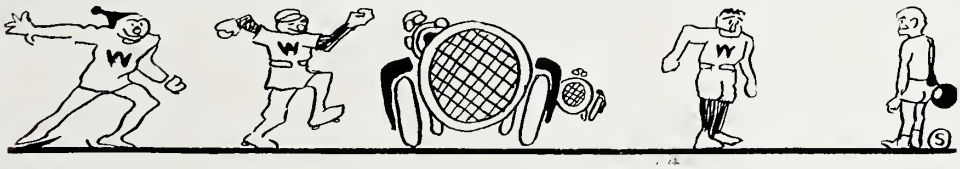

# N PASSING

*Having previously indulged in a foreword, the editor of this book offers an apology for again intruding himself upon these pages. We wish to make several explanations and to give a little honor to whom honor is due.*

*To begin—in the matter of several inconsistencies that exist in this Badger, a number of them are concerned with the mechanical necessities of book-making. Here and there it has been deemed desirable to pass lightly over some subjects that harmony in the whole might be retained. Mistakes there are, although we have tried "our darndest" to keep them out. We hope they are few.*

*We acknowledge our indebtedness to Mr. Colgate Buckbee of the Bureau of Engraving, and to Mr. Oliver M. Rogers of the Rogers Printing Company, for their painstaking efforts in creating this volume.*

*To the entire Badger Board are words of appreciation due. The following men we desire to designate in particular as those whom the class of 1915 should appreciate for their work on this Badger. They are Henry Murphy, Phil Robinson, Ray Mackay, Royal Roberts, Hugo Boguslawsky, Norris Stoltz, Eric Passmore, Boshnakian Sarkis and Will Foster.*

*The editor wishes to thank the photographers, DeLonge and Thomas for their uniform interest and cooperation.*

*Thanks to those many alumni who have written letters of advice and criticism, and to members of the faculty who have helped, and, finally, thanks to the large body of students and personal friends whose interest and cooperation the editor of the 1915 Badger has sincerely appreciated. With this the book is finished—and we are through.*

ADVERTISING

*The University Clothes Shop*

*In the Heart of the Latin Quarters*

IF YOU KNEW which store carried the largest and finest stock of furnishings in Madison exclusively suited to the College trade, you would trade there. We *know* that "we are it." We *know* that everything we carry is the latest in style and the finest in quality. We *would not* carry anything that was not the best when we cater to College men who *know* clothes. *Find out* and *know* for yourself.

The
University Clothes
Shop

*Makers of*
*Bittersweets*

426 State St. Phone 125

Ice Cream, "The Velvet Kind."
Complete line of Candies, Novelties, Place Cards, Favors for all occasions.

L U N C H E O N

The Candy Shop
CANDIES YOU LIKE

WE FEATURE MAIL ORDERS

J. L. BOYD J. P. FICHTEN

# A NOTABLE YOUNG MAN'S STORE

NOTABLE, because it caters only to young men who are ultra discriminative in the matter of dress.

NOTABLE, because in the ready-for-service apparel offered here is found all of the distinction and individuality of garments made by the highest class custom tailors.

## The Men's O-H Shop

Has become known as an authority in matters of dress for the college and young business man. You will have to revise your opinion of ready-for-wear clothes after you have inspected our apparel. Our prices for garments of such unusual character and worth will be a gratifying surprise.

## Suits and Overcoats $25 and up

It's only a week, you know, from Picadilly and The Strand to Michigan Boulevard. You can always find the latest conceits in haberdashery here within two weeks after they are seen in London.

# Ogilvie & Heneage

## Men's Fine Clothing and Haberdashery

18-20 E. Jackson Boulevard, Chicago

Phone Harrison 673

## The Trade Mark Protects the User

There can be no question about the sound business sense of installing Trade Marked goods. When you have occasion to specify or order **valves** please remember that all **genuine**

*Jenkins Bros Valves*
*have the Diamond Trade Mark.*

The good service which these valves are sure to give makes them a permanent investment. Based on service they are more economical to use than any other valve at any price. The complete valves seldom wear out. They have made good for over 40 years.

Jenkins Bros. Valves are made for all pressures and for all purposes, in brass, iron, body or cast steel. Catalogue descriptive of the entire line mailed on application.

# JENKINS BROS.

NEW YORK BOSTON PHILADELPHIA CHICAGO
JENKINS BROS. Limited Montreal P. Q. London E. C. JENKINS RUBBER CO. Elizabeth N. J.

MADAM PATTI PLAYS BILLIARDS
in her home
AT CRAIGYNOS CASTLE, WALES

She entertains herself and friends in one of the most sumptuously appointed billiard rooms in the Principality. You need not go to Wales, however.

BILLIARDS
at

MORGAN'S 534 State Street

## Parsons Printing and Stationery Co.

24 NORTH CARROLL STREET

MADISON

*Printing*

*Engraving*

*Stationery*

*Office Supplies*

*Dance Programs* *Announcements* *Invitations*

## We Serve the Crowned Heads of America

We dealers who are selling Royal Tailoring are making clothes to order for the

Crowned Heads of America.

That is, the men of this country who are crowned with the judgment and discrimination to select the best things in life—and get them.

Their Regal Common Sense—leads them to pick Royal Clothes.

You can be crowned the best dresser in your set—if you'll let us Royal Tailor you. Come in and see.

Prices, $20, $25, $30 and $35.

## Crescent Clothes Shop

## College Men Have Their Own Ideas About Style

If you're a college man and hold a reputation among your friends for wearing decisive and distinctive clothes, you cannot overlook Collegian Clothes. They're full of character. They add to your appearance and embody your individual ideas. We guarantee tasteful yet distinctive style.

Sold by Representative Stores Everywhere
Our Fashion Suggester sent on Request

**David Adler & Sons Clothing Co.**

MAKERS OF

**Adler's Collegian Clothes—Milwaukee**

Madison's largest cleaning, dyeing and tailoring plant

**The Home of the Wisconsin Pennant**

PENNANTS AND PILLOW TOPS MADE TO ORDER

# Pantorium Company

"THE HOUSE OF QUALITY"

**538 State Street**

1180 —— TELEPHONES —— 1598

THE HOME OF GOOD EATS

ONE COUPON BOOK GIVES YOU A BIG VARIETY

GOOD AT THE THREE PLACES

27 East Main Street

532 State St.

1307 University Ave.

# LAURENCE'S LUNCH

# The One Best Place to Buy

## While in Milwaukee

*Everything Needed by Men*
*Everything Needed by Women*

AT BIG SAVINGS

Grand Ave. and 4th St.

# ESPENHAIN'S

Grand Ave. and 4th St.

F. A. AVERBECK & COMPANY

**Jewelers and Opticians**

29 SOUTH PICKNEY STREET MADISON, WIS.

*It Doesn't Pay*

To Work all Morning on an Empty Stomach.
After going to that "eight o'clock" drop in at

*Frank's Lunch Room*

Within a Block of the Campus

BEST QUICKEST MOST CONVENIENT

815 University Avenue

We make every requisite of the engineering student in class and study; and of the engineer in office and field. All K. & E. products are recognized as the highest Standard.

"PARAGON" DRAWING INSTRUMENTS

Sold under our full guarantee. Any Paragon Instrument that should prove unsatisfactory in any respect will be exchanged.

Write for Complete Catalog.

# Keuffel & Esser Co.

Drawing Materials, Mathematical and Surveying Instruments, Measuring Tapes

NEW YORK
127 Fulton St.

HOBOKEN, N. J.
Gen'l Office and Factories

Chicago St. Louis San Francisco Montreal

# The Simpson Garment Co.

WOMEN'S AND MISSES
EXCLUSIVE AND DISTINCTIVE
WEARING APPAREL

The largest and best equipped exclusive Garment Shop in the State of Wisconsin. We cater to women's every want in outer and under-garments. Immense assortments and guaranteed satisfaction in everything we sell.

SENSIBLY PRICED

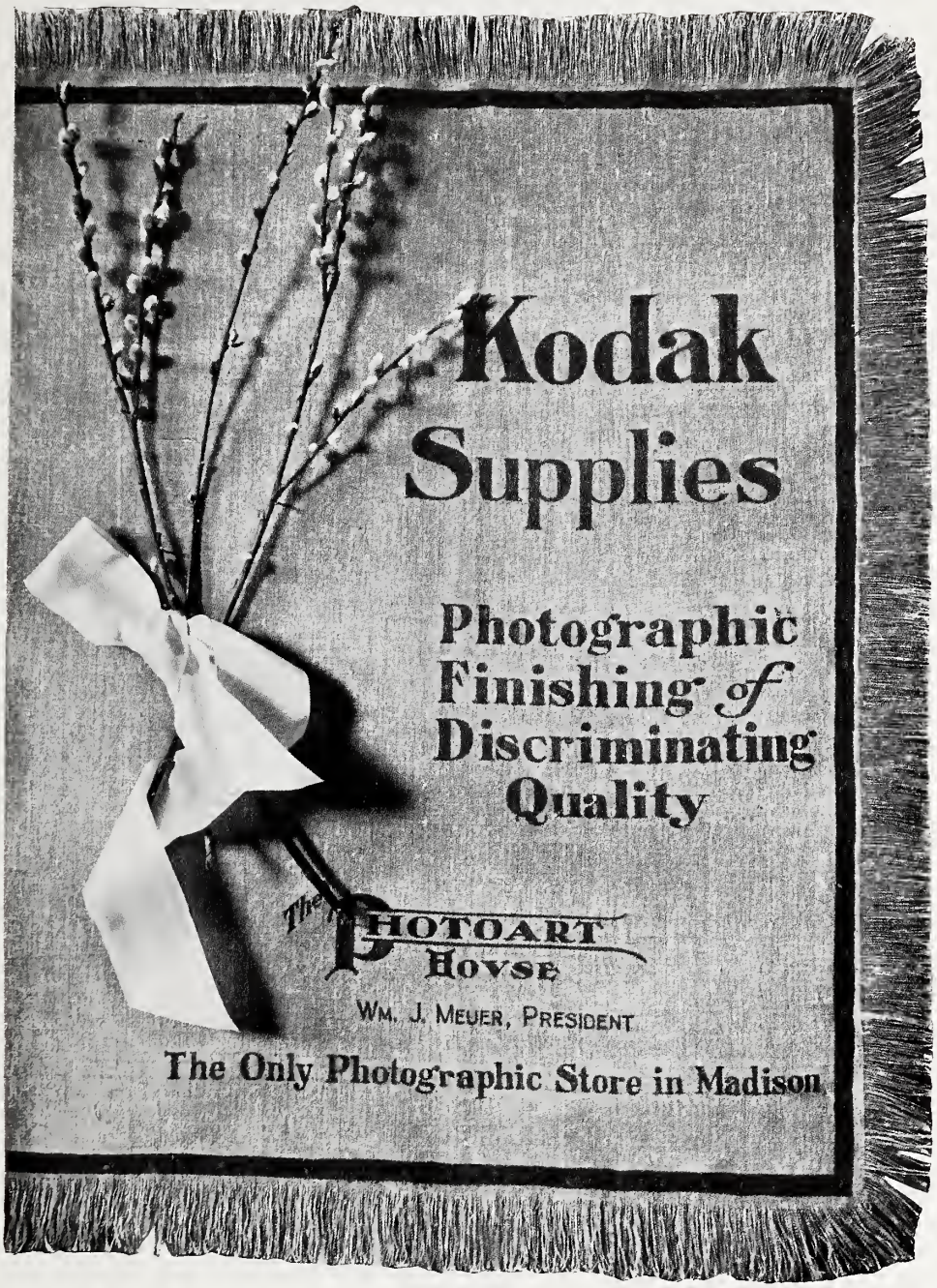
Kodak
Supplies
Photographic
Finishing of
Discriminating
Quality
The PHOTOART HOUSE
WM. J. MEUER, PRESIDENT
The Only Photographic Store in Madison

YOU'LL find us always ready to show you the latest in the woolen market, both foreign and domestic, and at prices that will suit the smallest purse.

E. C. Tetzloff Company

*Merchant Tailors*

228 State St, Madison Wis.

Phone 22

# The Richard W. Farmer Co.

## Tailors

16 W. Jackson Blvd., Chicago

NO MATTER WHO YOU ARE OR WHAT YOU ARE, WHERE YOU LIVE, OR WHAT YOUR VOCATION, IF YOU DESIRE TO SUCCEED, YOU MUST LOOK PROSPEROUS

GIVE YOUR PERSONALITY A CHANCE

Have your clothes cut to harmonize with your individuality. We all know there are no two people in this world alike, therefore to have clothes most suited for your personality they must be cut and tailored by artists who have a mental photograph of you while making your clothes. It is for that reason we have our work shops in connection with our sales-room, thereby affording you the best possible results of high class tailoring. Wear clothes of distinction, they cost no more.

MEMBERS
National Association of Merchant Tailors of America

# A Photograph

of yourself is always
appreciated when made at

## Schneider's Studio

20 East Mifflin Street
Post Office Building

# Fred Mautz

*Cigars* *Billiards*

NEW TABLES
SODA FOUNTAIN

Drop in between classes

*821 University Avenue* *Phone 3160*

Every typeface strikes the exact printing center

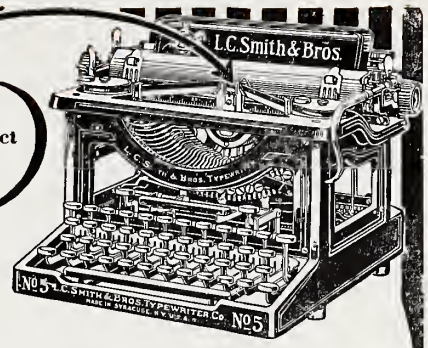


# Ball Bearings

## Give Greater Speed and Stability to the

# L. C. Smith & Bros. Typewriter

(Ball Bearing, Long Wearing)

Because of ball bearing typebars, the keys respond as readily as perfect piano keys. The capital shift works with equal ease —no lifting of a heavy carriage but simply shifting the light typebar segment, thus insuring absolute accuracy.

No fingers can move too fast for this machine—*there isn't one delaying movement from "Salutation" to "Signature."* Instead of expensive and awkward attachments, all change controls are connected with keyboard—including shift key, shift lock, space bar, back spacer, ribbon key, line spacer and margin release.

Another advantage—this machine is complete in itself for all kinds of work: tabulating, billing, large envelopes, cards or paper as narrow as a postage stamp.

MAIL THIS COUPON CHECKING THE KIND OF WORK YOU HAVE TO DO:

Gentlemen:—I am interested in a Typewriter for

☐ General Correspondence ☐ Card Writing ☐ Billing
☐ Tabulating ☐ Label Writing

Name _____

Address _____

To L. C. SMITH & BROS. TYPEWRITER COMPANY

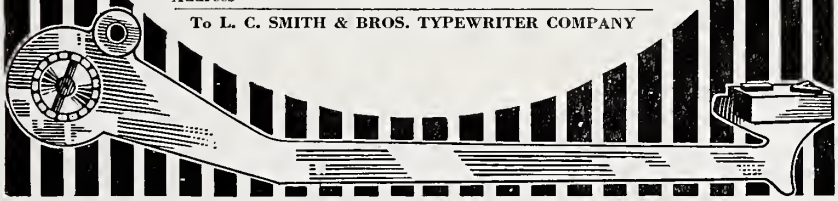

# Wiser Than Her Grandmother

*Grandmother* believed heavy meats and pastries were necessary for active, vigorous girls.

*Granddaughter* knows that her happy face—her springing walk—her gay spirits—all are caused by wholesome, energy-building *sugar*.

Each day *granddaughter* eats

## Morse's Milk Chocolate Creams

The Red Morse Boxes —Your Dealer Has Them

She loves the soft, fluffy, cream center and thick, milk chocolate coating. Some of the creamy centers contain chopped pecans or almonds. There are Caramels and delicious Nut Nougat.

She loves the *freshness* of each piece—each tightly wrapped in waxed paper—each marked with the name of the flavor.

She *always* asks for the original Morse style Milk Chocolate Creams.

***A guarantee certificate of freshness in each box.***

**A. G. MORSE CO., CHICAGO** (5)

# Burdick & Murray Co.

READY-TO-WEAR MILLINERY
RUGS, DRAPERIES
AND FANCY DRY GOODS

# Badger Company

DODO & FOSO

## Tailors and Cleaners

521 State Street Telephone 365

# An Appropriate Corporate Emblem

At one of the recent Elmendorf lectures in Milwaukee there was shown on the screen an immense Indian banyan tree and those who saw it realized that they were looking at a real wonder of nature.

Every branch from the main body of a banyan tree throws out its own roots, at first in small tender fibres, several yards from the ground; but these continually grow thicker until they reach the surface, when they strike in, and increase to large trunks, and become parent trees, shooting out new branches from the top, which again in time suspend their roots, and these, swelling into trunks, produce other branches, the growth continuing as long as the earth contributes sustenance.

On the banks of the Nerbudda, according to Forbes' Oriental Memories, stands a celebrated tree of this kind, which is supposed to be that described by Nearchus the admiral of Alexander the Great. This tree once covered an area so immense, that it has been known to shelter no fewer than 7,000 men. Though since much reduced in size by the destructive power of the floods, it is said that the remainder is still nearly 2,000 feet in circumference, and the trunks, large and small, exceed 3,000 in number.

The banyan tree was adopted as the central figure of the corporate seal of The Northwestern Mutual Life Insurance Company.

Those who are familiar with the facts recall that the company was chartered by the legislature of Wisconsin in 1857, but did not begin the actual issuance of policies until November, 1858. At that time its head office was at Janesville, Wis. In 1859 it attracted the attention of certain Milwaukee insurance men and they were enabled to have it transferred to that city. There it began to issue policies in large numbers, but not until it had been in operation nearly ten years was the discovery made that the company had neglected to adopt a corporate seal; so, on February 17, 1868, the present seal, with the corporate name of the company surrounding a banyan tree and the motto "We Spread to Protect," was formally adopted.

By this time the company had branched out into some of the neighboring states, and during the year in which the corporate seal was adopted it issued 11,719 new policies covering insurance of nearly $25,000,000, making in force at the end of that year 27,887 policies representing $50,000,000 and more of insurance.

The total income of the company for the year was just a little over $5,000,000, with assets a little below that amount.

During the ten years the company then had been in existence there had been 447 deaths covering $772,000 of insurance. In comparison with the figures of the present day this showing is intensely interesting.

The annual report for 1913 shows that the company operates in forty-three states of the Union. The new business paid for during the year totaled 50,513 policies covering $133,190,255 of insurance, and the gross totals at the end of the year were 505,051 policies and $1,304,385,035 insurance.

The death claims alone were about one million dollars during 1913, a sum greater than the total amount of death claims paid during the first ten years of the company's existence.

The amount loaned by January 1, 1869, on the security of mortgages was $1,584,419. On January 1, 1914, the company had loaned on mortgage securities a total of $169,408,050. On the former date, it had bonds to the amount of $124,700, and on January 1,1914, had nearly $76,000,000.

President Geo. C. Markham has been at the head of this company nearly six years. It is interesting to note that during his incumbency the business in force has increased from $950,000,000 to $1,304,000,000. The assets of the company have increased from $248,000,000 to over $310,000,000. In 1868 the annual receipts of the company were about $5,000,000. In 1908, when he was elected President, they were about $46,000,000, and in 1913 they were over $61,000,000.

The significance and appropriateness of the banyan tree as related to the service of The Northwestern Mutual Life Insurance Company, are striking.

It has paid out in death losses and endowments since its organization over $26,000,000 in New York; $21,000,000 in Wisconsin; $19,000,000 in Illinois; $15,000,000 in Pennsylvania; $14,000,000 in Ohio; $11,000,000 in Massachusetts, and so on throughout the forty-tthree states in which it operates. It spreading beneficence has taken root and thrived in the commonwealths in which flourishesthegreat institution of life insurance.

# SATTLER
## THE TAILOR

Second Floor, Caswell Building
Milwaukee, Wisconsin

## Clothes *of* Quality

PRICES REASONABLE
GIVE US A TRIAL

"Varsity Branch"
726 Grand Ave.
Milwaukee, Wis.

# *Farlin's State Street Billiard Parlor*

## "The Health Factory"

New and modern equipment in Tables, Ivory Cues, etc. Perfect light and ventilation. Special attention to Cleanliness and Service.

C I G A R S
CONFECTIONERY
SODA FOUNTAIN

620 State St. Phone 2646

*"The portraiture in the Badger gallery of Wisconsin women we believe has never been approached in any college annual. The DeLonge Studios also took the several pictures of the Deans of the Colleges and President Van Hise, the excellent quality of which speak for themselves."*

*The above extracts from the testimonial of the 1015 Badger Board should give all Wisconsin folk faith in the quality of the productions of the De Longe Studios.*

BUREAU OF ENGRAVING INC.
ENGRAVERS .... ARTISTS .... ELECTROTYPERS.
MINNEAPOLIS, MINNESOTA.

# We Find It Very Easy

To run a laundry that will please our patrons; that's our business. We are not afraid to tell why it is that we find this business so easy. We run it to suit you; that's only right. You pay the money, that's your business. All the same, there are lots of laundries where you pay the money and get all the trouble. Because we take the trouble, is why we are getting to large in a business way

## ALFORD BROTHERS

*Telephone No. 172*

*113 and 115 N. Carroll Street, Madison, Wis.*

# *What School?*

## Young Man—Young Woman

## *Listen!*

Are you willing to admit that one **Business School** is just as good as another, and that one city offers the same **Educational Opportunities as another?**

No! There's a Great DIFFERENCE, and you have a right to know it.

There is no other school in the entire State of Wisconsin that will do more for you than

# The "4 C" College

**OF MADISON, WIS.**

And there is no other city in the Northwest that offers young people the advantages that are to be found in Madison.

**Fully 4000 "4 C" Graduates in Positions**

A dozen different States send young people to this school.

WRITE FOR OUR ELEGANT 42-PAGE CATALOG—FREE

**New Students May Enter Any Time**

# *Today?—Tomorrow?—Then What?*

You are not satisfied today; you will look up a better opportunity **tomorrow**—and you will find tomorrow only another today!

Are you ambitious? Then start and prepare **Today,** for success in a work, clean, dignified, with a reward, limited only by your own effort and enthusiasm.

**Don't know How?** We can teach you; give you ideas, self confidence, train and made you certain of success.

Make your way thru the University by

representing

# The Central Life

**Madison's Biggest Agency**

**State Office**
**Washington Building**

Phone
1148

**State Depository**
**Commercial Nat'l Bank**

**A. C. LARSEN**
**State Mgr.**

This is a time of new development in making fine furniture. Many important changes in styles have taken place; we've prepared for satisfying your wants. You'll find here the highest type of furniture for the home; many that you won't see anywhere else. You'll find skilled, accommodating service to help you in buying.

*Quality-Furniture*

*at*

*Sensible Prices*

If you were to buy a "Car" you wouldn't choose it because you happened to like the carburetor or because of its thick upholstering or because of any other One Thing.

**You'd get right down to an analysis of all the reputable cars, about the price you wanted to pay and buy the one that came closest to possessing all the good points you wanted in a car.**

Why don't you buy your furniture in the same way? It may be a little selfish on account of our impregnable position to so advise because

**There is no other furniture that embodies all Home Wants Like the Bailey Furniture—Price included.**

Bailey Furniture Co.

412 State Street Madison, Wis.

"This is one of the 6 pairs of Holeproof you gave me six months ago, Julia—and not a hole in them yet."

"They often outwear the guarantee. I'll tell you now what I paid for them—$1.50 for the 6 pairs."

COMFORT, STYLE AND LONG WEAR

# Tell Your Friends About Holeproof

FOR every-day wear, travel, or exercise; for men who walk a great deal; for strenuous children; for women who want style with more than a day's wear—Holeproof is the logical hosiery.

Get the lightest, sheerest weights if you want them. Six pairs of Holeproof will wear half a year without holes or tears. That is guaranteed. If any of the six pairs fail in that time we will replace them with new hose free.

See if there is a single wanted hosiery advantage that you do not find in Holeproofs.

**The genuine Holeproof is sold in Madison by RUNDELL, on the Square, and by most good dealers elsewhere.**

**Holeproof Hosiery Co., Milwaukee, Wisconsin**

Holeproof Hosiery Co. of Canada, Ltd. London, Can.

Holeproof Hosiery Co., 10 Church Alley, Liverpool, Eng.

# Holeproof Hosiery

FOR MEN, WOMEN AND CHILDREN

$1.50 per box and up for six pairs of men's, $2.00 per box and up for six pairs of women's and children's, $1.00 per box for four pairs of infants'. Above boxes guaranteed six months.

$2.00 per box for three pairs of men's **silk** Holeproof socks; **$3.00** per box for three pairs of women's **silk** Holeproof stockings. Boxes of silk guaranteed **three months.**

Holeproof TRADE MARK Hosiery

Write for free book about Holeproof Silk Gloves, and ask for the name of the dealer who sells them. These are the **durable** stylish gloves that every woman has wanted. Made in all sizes, lengths and colors.

*Wisconsin is Good Enough for Us!*

# Guardian Life
## Insurance Co.

Calls itself "the only purely Wisconsin Company," because it has, since its inception, limited its operations and its investments to its home state.

It issues all standard forms of legal reserve policies at low cost and fixed rates of premiums.

More and more, as men come to recognize the absence of mystery in life insurance, they incline to that plan of policy contract.

Home office, **401 Washington Building, Madison;** Branch offices in principal Wisconsin cities; Agencies throughout the State—but **not** elsewhere.

# Mossler Co.

## Clothes for College Men

19 Jackson Blvd., East, Chicago

**New English Sac**
Single or Double breasted models. Non-pad, without lining, silk trimmed athletic waist coat. Price range $20 to $50. Special values at $25.

The Individuality of Mossler Clothes is expressed in the rare selection of fabric and pattern and the design is the result of many years of experience in producing each season the character and style acceptable to the particular taste of College Men throughout the United States.—Mail Orders solicited.

## Mossler Co.

# Wisconsin School of Music

Ada Bird, Director

Graduate of the Royal Conservatory, Leipsic, Germany, and pupil of the famous Marmontel, Paris, France

In every department are teachers of ability and experience who have studied with renowned masters in Europe and America.

COURSES OF STUDY

Preparatory, Academic, Collegiate (graduating), Graduate

Elementary as well as advanced pupils accepted at any time
Catalogue sent on request.

**Address: Secretary of Wisconsin School of Music, 433 State St., Madison Wisconsin**

# Waltzinger's

For everything that is delicious to eat and drink. Have you had luncheon or lunch at our store? If not, come in and try some of the things that look good to you on our menu. Also try some of our pure and most delicious candies.

When in our store you will see one of the most modern and sanitary establishments in the state.

**Reserve tables for Sundays by telephone, 1043 and 1557**

Waltzinger's

# Republican House

MILWAUKEE, WIS.

**The only American and European Plan Hotel in the city**

AMERICAN PLAN
$2.50 and up per day

EUROPEAN PLAN
$1.00 and up per day

**Headquarters for Wisconsin Alumni**

ALVIN P. AND HERMAN O. KLETZSCH, PROPS.
Owners of the new Park Hotel
**Madison, Wis.**

## The
# First National Bank
## Madison, Wis.

UNITED STATES DEPOSITORY

**Capital, Surplus, and Undivided Profits $420,000.00**
**Resources over $2,500,000.00**

Transacts a general banking business. Issues Travelers' Cheques and Letters of Credit good in all parts of the world. Interest paid on savings accounts and time certificates of deposit.

# The largest Book Store in Wisconsin is the

# College Book Store

## at Madison

While we specialize in the texts and supplies required by the students of the University we also carry a large line of the luxuries of the book and stationery trade.

Whether you are a student or a visitor in Madison we hope you will visit our store at Lake and State Sts., one-half block from the University Campus.

# High Grade Furniture

Is the most satisfactory kind to buy. It is not only cheaper in the long run, but more beautiful, more artistic and more pleasing.

# STUDENTS

We are selling furniture to many of the fellows and girls for their rooms while they are in college. If you would like a better furnished study or bedroom, come in and look over our stock.

# When You Leave College

And get married (that doesn't always follow—but nearly), see us before you select your furniture. It does not matter whether you live in Madison, or the Sandwich Islands, we can furnish your home in a way that will please you and save you money. Don't forget us.

# Haswell Furniture Co.

*"The Home of Good Furniture"*

26-28 N. Carroll St. Madison, Wis.

Established 1894 Incorporated

# University Co-Operative Company

R. E. BOLTE, Manager Total Membership, 10,290

## *Important*

Are you or do you expect to be a student at Wisconsin? If so, join the store owned and controlled by students. Get our Pamphlet of Information

COMPARATIVE STATEMENT OF LAST FIFTEEN YEARS' BUSINESS

| Year | Sales | Bought by Members | Net Profits | Added Surplus | Paid Stockholders Approxim'ly | Rate Per Cent |
|---|---|---|---|---|---|---|
| 1897 | $ 9,534.52 | $ 5,215.50 | $ 316.07 | $ 105.35 | $ 210.72 | 5% in Merchandise. |
| 1898 | 13,090.44 | 4,046.80 | 607.02 | 202.32 | 404.68 | 10% in Merchandise |
| 1899 | 16,199.43 | 6,396.75 | 1,336.65 | 538.29 | 788.33 | 12½% in Merchandise. |
| 1900 | 29,303.78 | 13,068.60 | 2,403.31 | 801.05 | 1,602.36 | 10% in Cash, or 12% in Trade. |
| 1901 | 33,805.99 | 18,037.67 | 2,282.20 | 478.44 | 1,803.77 | 9% in Cash, or 12% in Trade. |
| 1902 | 35,009.14 | 18,309.14 | 2,744.76 | 713.76 | 1,830.99 | 9% in Cash, or 12½% in Trade. |
| 1903 | 40,320.05 | 20,827.18 | *2,215.48 | 1,020.00 | 2,082.02 | 9% in Cash, or 12½% in Trade. |
| 1904 | 46,070.29 | 23,647.68 | 2,573.87 | 1,187.50 | 2,366.45 | 9% in Cash, or 12½% in Trade. |
| 1905 | 48,772.07 | 27,204.46 | 3,508.74 | 1,617.42 | 2,720.45 | 10% in Cash, or 13% in Trade. |
| 1906 | 52,498.07 | 29,049.10 | 4,015.46 | 1,672.13 | 2,904.91 | 10% in Cash, or 13% in Trade. |
| 1907 | 53,150.52 | 32,000.00 | †2,889.40 | 1,357.50 | 2,560.00 | 8% in Cash, or 12½% in Trade. |
| 1908 | 74,390.75 | 38,840.61 | 4,126.70 | 1,763.53 | 3,495.65 | 9% in Cash, or 13% in Trade. |
| 1909 | 90,002.85 | 47,969.58 | ‡4,188.62 | 2,253.78 | 4,188.62 | 9% in Cash, or 13% in Trade. |
| 1910 | 100,870.58 | 53,746.47 | 5,100.02 | 2,467.57 | 5,463.62 | 9% in Cash, or 13% in Trade. |
| 1911 | 113,738.75 | 66,758.16 | 6,264.72 | 5,188.52 | 3,830.84 | 9% in Cash, or 13% in Trade. |
| 1912 | 117,787.36 | 69,720.28 | 12,411.17 | 2,877.15 | 7,756.47 | 10% in Cash, or 17% in Trade. |
| 1913 | 123,959.11 | 69,720.28 | 12,641.98 | 2,835.62 | 10,653.91 | 12% in Cash, or 20% in Trade. |

TOTAL MEMBERSHIP, 11480

Headquarters for all STUDENTS' SUPPLIES. Write us when in need of anything.

We sell Books, Laboratory or Engineers' Technical Supplies, Stationery, Spalding Athletic Goods, Gents' Furnishings, Cameras and Photo Supplies, Regal Shoes, College Pennants and Posters, Confectionery, etc.

Alteneder, Keuffel & Esser, and E. Dietzgen & Co. Drafting Instruments and Supplies.

Let us quote you prices.

504-508 State Street
MADISON, WISCONSIN

**F. C. Blied Printing Company**

117 West Main Street

*Your Printing is Solicited*
*Quality to be Satisfactory*

Telephone 375

**The Commercial National Bank**

U. S. DEPOSITORY

*"The Bank of the People"*

MADISON, WIS.

**Frank Brothers**

FIFTH AVENUE
BOOT SHOP

*Builders of Smart College Footwear*

225 Fifth Avenue NEW YORK CITY

**Heilman's Rolls**

*JUST a little better than the kind you thought the best. We deliver rolls for breakfast.*

Phone 1109

Phone 778

**Kennedy Dairy Company**

618 University Ave.

**E. W. Erickson**

MEN'S FURNISHINGS
SHOES

1519 UNIVERSITY AVENUE

CHIROPODY ::: MASSAGE

**E. L. Bump**

Phone 2940

210 STATE STREET

ELECTRIC TREATMENT

# Bank of Wisconsin

Capital and Surplus $360,000.00

*Branch Bank for your convenience cor. State and Jackson Sts.*

Tents Tents

## Madison Tent & Awning Co.

Successors to
Gallagher Tent & Awning Co.

W. G. Kropf, Prop.

Gloves and Mittens Our Specialty

319-321 E. Wilson St.

Tents Tents

## Stehr & Walter

*Proprietors of*

Capital City Meat Market

422 State Street

CHOICE MEATS, POULTRY, SAUSAGES, Etc.

Phone 2905

Home-made Sausages a Specialty

Oysters in Season

Phone 5511

## *Jordan's Market*

Wholesale and Retail

Meats

We Carry a Complete Stock

Monroe and Harrison Streets
Madison, Wis.

C. F. Jordan, Prop.

**Keeley, Neckerman, Kessenich Co.**

Dry Goods
Carpets
Millinery

11-13-15-17 North Pinckney St.
Madison, Wis.

Showers with
Niedecken Mixer
(Patented)

Special
Showers for

Home
Club
Hotel
Etc.

Write for
Bulletin
No. 5

Hoffman & Billings Mfg. Co.
MILWAUKEE

Horsman Tennis Rackets
**MODEL "A.A.A."**
**new for 1914**
"A.A.A." spells perfection in a
**TENNIS RACKET**
Do not select a racket for 1914 till you have seen it. If your dealer can't show it, write to us. **Tennis Ball** perfection means the **"AYRES"** Used the World over by players who **know.**
We are sole U. S. Distributors
1914 Balls Now Ready for Distribution

E. I. HORSMAN CO.

365 Broadway,
New York City.

Samuel Harris & Co.

Machinists' and Manufacturers'

Tools and Supplies

114-116 North Clinton Street
Chicago

JEWELRY THE COLLEGE SHOP PROGRAMS

STATIONERY FAVORS
LEATHER NOVELTIES

We beg to announce our removal from 1110 Masonic Temple to 900 Marshall Field Annex Building, cor. Wabash and Washington.

Central 3866 Auto. 48-136

WHENEVER you think of clothes don't forget to see

H. STEIN, — *the Ladies' Tailor* : :

306 State St. Phone 4046

WM. SCHRIDDE

Medals

Cups, Shields, Badges, Etc.

Rooms 617-619, 358 W. Madison Street, (N. W. Cor. Market Street)
CHICAGO

ORDER Keeley's Famous Bitter Sweets

"The PAL" 112 STATE ST. MADISON

*Two pounds or over delivered to any city in the state at at Fifty Cents a pound, Parcel Post*

Cantwell Printing Company

Printers Binders Embossers
Booklet and Catalog Makers

Corner of Pinckney and Doty Streets
MADISON - - - WISCONSIN

William Owens

*Plumber*

118 North Pinckney St.

Phone 241

Madison, Wis.

*"Quality Counts"*

**The M. C. Lilley & Co.**

**Columbus, Ohio**

Manufacturers of Uniforms of every description. Pennants and Pillows for Colleges, etc. Costumes and supplies for all secret societies.

PIPER BROS.

Famous for good things to eat : : :

Our prices are right, too : :

Phones — 561
1237

Kentzler Brothers Livery

If you are interested in quality pertaining to horse livery, telephone the old reliable 85

KENTZLER BROTHERS

The dashing young men's brigade — fellows who look for pace-setting styles in suits, overcoats, hats and fix-in's generally — naturally, make this Live Store clothing head-quarters. The only store in Madison where you'll find

**Kuppenheimer Clothes**

Danielson Mueller & Simpson

Copyright 1914 Kuppenheimer

**Samson Spot Sash Cord**

Extra Quality. Guaranteed free from Imperfections The most durable and economical

Send for Samples, Catalogue & Tests

SAMSON CORDAGE WORKS, BOSTON, MASS.

1864 — 1914

# "Morse" Drills

Fifty years of improvements have made "Morse" quality tools a standard of the world. Send for a free Catalogue and learn the variety of tools we make; all are "Morse" quality

Morse Twist Drill & Machine Co.

New Bedford, Mass.

Higgins'

- Drawing-Inks
- Eternal Writing-Ink
- Engrossing-Ink
- Taurine Mucilage
- Photo Mounter Paste
- Drawing-Board Paste
- Liquid Paste
- Office Paste
- Vegetable Glue, Etc.

Are the Finest and Best Inks and Adhesives.

**For School Home and Business Use**

Emancipate yourselves from the use of corrosive and ill-smelling inks and adhesives and adopt the **Higgins' Inks and Adhesives.** They will be a revelation to you, they are so sweet, clean, well put up, and withal, so efficient.

**At Dealers Generally**

## Chas. M. Higgins & Co.

Manufacturers

271 Ninth Street, Brooklyn, N. Y.

**Branches: Chicago London**

# ORPHEUM

Always good vaudeville Best Place to Fuss

FULLER

**High Class Touring Companies**

Madison's Most Modern Men's Store

SPETH

# Trust Funds

INVESTMENT OF FUNDS

For minors, incompetents, and individuals, in first real estate mortgages only.

INCOME PAYABLE MONTHLY if desired

**For Further Information Write or Call**

## Central Wisconsin Trust Co.

**MADISON, WISCONSIN**

**Capital and Surplus $400,000.00**

L. M. Hanks, President
Magnus Swenson, 1st V. Pres.
Jno. Barnes, 2d V. Pres.

F. M. Brown, Treasurer
B. J. Halligan, Secretary
T. R. Hefty, Asst. Secretary

All over the world public opinion backs the

# UNDERWOOD

In Preference to Any Other Typewriter

BECAUSE

It has proved itself by winning all world's awards for merit
It holds all records for SPEED—ACCURACY—STABILITY
It holds the Elliott-Cresson medal awarded by the Franklin Institute of Pennsylvania—the highest mechanical award.

THESE are FEATURES NO OTHER WRITING MACHINE CAN OFFER

# UNDERWOOD

"THE MACHINE YOU WILL EVENTUALLY BUY"

MILK
CREAM

ICE CREAM
BUTTER

# Zilisch Pure Milk Co.

629 West Washington Ave.

Telephone 979 MADISON, WIS.

# Kreb's Bakery

Will always furnish you with fancy and plain Bakery Goods

Fresh Rolls and Bread twice daily

Cakes and Pastries a Specialty

305 W. Johnson

Phone 5600

*The Home of*
Hart Schaffner
& Marx
*Clothes*

If you ever buy a mortgage, you're sure to consider are fully the underlying security.

IN the course of your life you probably invest in clothes enough money to buy a good mortgage. Do you know anything about the underlying security in the clothes you wear?

Hart Schaffner and Marx Suits and Overcoats are made to be "gilt-edged" security. That name in them, coupled with ours, is a guaranty of good faith.

ALWAYS SHOWING THE LATEST STYLES AT $18 TO $40.00

**Olson & Veerhosen Co.**
Madison, Wisconsin

# Bernard's Boat Line *On Lake Mendota*

**Scheduled Public Launches : : Charter Launches**

Watch Daily Papers for Time Cards to Bernard's Park and Around the Lake

Huge Pavilion for Dancing Parties—New Automatic Piano for Your Pleasure—Most Popular University Resort in Four Lakes Region. Ice Boats, Row Boats, Canoes to Rent and Made to Order. WE CAN PLEASE YOU.

Fleet: "Wisconsin," "Forward," "West End," "Northern," "Amy B," "Badger"

Phone 373 Park Phone 7403

My business is located in the heart of the Latin quarter

# *The Spencer Bakery*

Manufacturers of

**SPENCER'S LOG CABIN AND TIP TOP BREAD**

607 University Avenue Madison, Wisconsin

Get this statement fixed firmly in your memory

"If the Victor Company Makes It,
Aton Sells It."

We have one of the largest Victrola and Record Stocks in the Northwest from which we invite you to make your choice.

# W. H. Aton Piano Co.

"Everything in Music"

27 W. Main St. Phone 4424

WALTER T. STALL CHARLES H. DEAN

# Stall & Dean Mfg. Co.

## *Athletic Goods*

Base Ball and Foot Ball Clothing, Gymnasium Suits, Athletic Supporters, Base Ball Gloves, Foot Balls, Boxing Gloves and Striking Bags

OFFICE AND FACTORY

855-857 Elston Avenue, Chicago

The Largest Manufacturers of Baseball Uniforms in the World

Eastern Office and Factory
19-21-23 Foundry St.
BROCKTON, MASS.

Selling Agents for
GOLDEN
SPORTING SHOE
COMPANY

Jerrems Tailoring means clothes that give you distinction and individual good style.
Prices $30 to $60

# JERREMS

TAILOR FOR YOUNG MEN

THREE STORES

7 N. La Salle St. 25 E. Jackson Blvd. 71 E. Monroe Street

## Milwaukee Drug Company

Wholesale Druggists

DRUGS, CHEMICALS, PATENT MEDICINES, FOREIGN AND DOMESTIC SUNDRIES, ESSENTIAL OILS, WINES AND LIQUORS

Michigan & Jefferson Streets

MILWAUKEE, WIS,

## "Here is Your Answer;" in WEBSTER'S NEW INTERNATIONAL

-THE MERRIAM WEBSTER

Even as you read this publication you likely question the meaning of some *new* word. A friend asks: "What makes mortar harden?" You seek the location of *Loch Katrine* or the pronunciation of *jujutsu*. What is *white coal?* This NEW CREATION answers all kinds of questions in Language, History, Biography, Fiction, Foreign Words, Trades, Arts and Sciences, *with final authority.*

400,000 Words and Phrases Defined.
2700 Pages. 6000 Illustrations.
Cost $400,000.

The only dictionary with the *new divided page*,—characterized as "A Stroke of Genius."

Write for specimen pages, illustrations, etc.

Mention this publication and receive FREE a set of pocket maps.

G. & C. MERRIAM CO., Springfield, Mass.

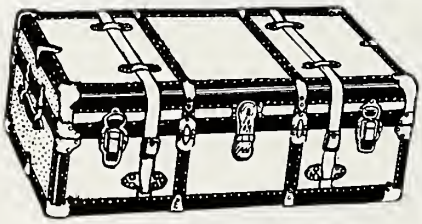

The only Trunk and Luggage Shop in the Latin Quarters

Madison Leather Goods Co.
416 State Street

Prescriptions correctly filled at LEWIS' DRUG STORE. Camera Supplies, Photographic Goods, Eastman & Ansco Films. Prices reasonable.

HENRY LEWIS
DRUGGIST
Madison, Wis.

A woman who is not naturally strong cannot sweep without injury to her health. In addition to the back-breaking labor, she must breathe the clouds of germ-laden dust thrown up by the broom.

Let a Vacuum Cleaner sweep and dust for you.

**Madison Gas & Electric Co.**

**120-126 E. Main St.**

Phones 4400-4401

**The Print Shop**

CORNER BROWN AND GORHAM STREETS

Makers of Classy Dance Programs, and Printing in General.

*Write or call for Catalog*

# New Capital Hotel

MADISON, WIS.

¶Completely remodeled and refurnished. 100 rooms with hot and cold running water and telephones. 60 rooms with private bath. **Absolutely Fireproof.** Fine new sample rooms. Most central location in the city. Convenient to retail and wholesale district, theaters, and public buildings. Only two blocks from principal depots.

AMERICAN PLAN

| | | |
|---|---|---|
| RATES: | With use of detached bath . | $2.50 |
| | With private bath . . . | 3.00 |

W. G. NICHOLS, PROPRIETOR

# Endres & Conlin

## A Shop of Quality for Men

**University Avenue**

QUALITY AND STYLE are our mottos

Our new location and larger store, giving proof of our growth, should convince you that we have lived up to our motto—that it is not mere bragging.

Stop at our new location when we are located at the

**Corner of Park Street & University Avenue**

# *Girls!*

The place to get **Good Eats** is Findlay's Food Shop, State & Mifflin, phone 6-2-0-4.

Frinstance, you know those London & Edinburgh dainties—not the imitation, but the genuine—made by Huntley & Palmers and McVitie & Price. Well, Findlay's have them all—just the dandiest morsels for spreads you ever saw!

There's Currant Fingers, Polar, Cinderella, Cuban Fingers, Arrowroot, Monarch, etc.—all 35c the pound. Then there are the Golden Flakes, with which to make strawberry shortcake without baking—we'll show you; and dozens of other tempting goodies.

Also Olives—all kinds, styles, shapes and combinations; an infinite variety of pickles, sardines, salmon, crabs, shrimps, deviled ham, boned chicken, salad dressings and ketchups; peanut butter, creamery butter, whipping and coffee cream; grape juice, cider, ginger ale—all drinks for fun without the "morning after;" dates, large handsome shelled nuts, figs and—but what's the use? "Get it at Findlay's!"

And, O, Yes! Never forget Findlay's Teas (for teas) and Findlay's marvelous exhilerating, dry-roast Coffees for all coffee occasions.

Go to Findlay's, Girls, for—why for just everything "From soup to nuts."

Badges

Fraternity Emblems

Class Pins

Enamel Buttons,

Etc.

Rubber and Steel Stamps

Stencils

Brass Signs and Bronze Tablets

The Schwaab Stamp and Seal Company

MILWAUKEE WISCONSIN

The American Ice Cream Co.

Wholesale and Retail Manufacturers of

**Fancy Ice Creams, Ices, Sherbets, Sorbets, Punches, Puddings, Frappes, Etc.**

Our new store located at 525 University Ave.

H. A. Hass, Proprietor

Phone 1821

Books for the home and a home for the books.

**GREIG FURNITURE CO.**
**113 King 119 S. Pinckney**

121 State Street

E. Gilbertson Chas. Andersen
Phone 3378

**Gilbertson & Andersen**

**Watchmakers and Mfg. Jewelers**

Diamonds, Watches, Clocks, Fine Jewelry and Silverware

**124 State St. : Madison, Wis.**

Established 1891

**ESTER OYSTER CO.**

**FRESH, SALT AND SMOKED FISH**

Packers of Raw Oysters
Wholesale Cheese, Foreign & Domestic
Wholesale Catchers and Shippers

**212 East Main St. Madison, Wis.**
Phone 975

**MARINELLO**

**FACIAL and SCALP TREATMENTS A SPECIALTY**

**Shampooing, Manicuring, Electrolysis Chiropody and Hair Dressing**

Parlors complete with modern equipment

Trained Operators in attendance

**MRS. W. WENGEL**
**223 State Street**

Phone 79

Ask anyone who knows and he will tell you that the Clothing we sell is the finest in the country, and can only be compared with the highest grade of custom tailoring. The only difference is the price.

Our line of furnishing goods is of the same high standard, and is always up-to-date.

Our Shirts, Hats and Caps are especially attractive this season.

Yours,

**JOHN GRINDE**
**Clothes Shop**

***GIRLS!***

Did you know where you could get Munsing Wear, the kind that wears well, fits well, feels well? Buy Munsing wear and be satisfied.

**VAAS - MAW STORE**

**50c, 75c and up**

**EYES EXAMINED**

**Lenses accurately ground and glasses correctly fitted**

**Gamm's Jewelry Store**
W. Ballinger, Optician
**3 West Main St.**

For Fraternity Jewelry, Pins, Rings, Buttons, Charms, Medals, Diamonds, Society Emblems.

**Chas. A. Winship & Co.**
705 Masonic Temple, CHICAGO

*If you knew*

How righteously sassy a few hundred dollars in the bank can make a man you'd begin to accumulate the bones right now.

**Merchants Savings Bank**

**Open Wednesday and Saturday**

**Evenings, 7:30 to 9**

**Yahr & Lange Drug Company**
MILWAUKEE

Drugs, Chemicals,
Druggists' Sundries
Proprietary
Medicines, Etc., Etc.

**Milwaukee is the natural market for Wisconsin Druggists**

**Bunde & Upmeyer Co.**
Jewelers : : Milwaukee

Where Quality is as Represented

Diamonds
Watches
Jewelry
Silverware

Programs
Invitations
Announcements
Stationery

FRATERNITY
PINS

## CHAS. THURINGER DRY GOODS CO.

Located in the Heart of the University. 430 State Street

For the past 15 years have served the student body with highest grade of dependable merchandise at the lowest possible price. Dry Goods, Ready-to-Wear Garments, Furnishings, Students' Supplies, Bedding, Linens, Couch-Covers, Curtains, Curtain Materials, etc.

## The Name BUCKMASTER

Should always appeal to a Wisconsin Student

Who

Wants Quality in Jewelry

Wisconsin Jewelry

"Save from choice, rather than wait until necessity compels"

START A SAVINGS ACCOUNT with the

## Savings Loan & Trust Co.

and watch it grow

YOU CAN START WITH $1.00

"Who never saves, but wastes his dimes, to him all times will be hard times."

## The CAPITAL CITY BANK

Capital $200,000.00

Surplus and Profits $130,000.00

4% Interest Allowed on Certificates

J. W. HOBBINS, President

CARL A. JOHNSON, Vice-Pres.

## THE HUB

*Madison's Famous Clothing Store*

**Enlarged and Remodeled**

Now offers Merchandise and Service voicing the Wisconsin call of—

"None but the Best"

## "BROCHON"

**First, Last and ALL the Time for**

Fraternity Jewelry
Engraved Stationery
Invitations
Dance Programs
Leather Wall Skins
Pillows, Crests, Etc.

**Number Five So. Wabash Ave.**

**CHICAGO**

## Sherwood & McWilliams

(INCORPORATED)

**High Class Photoplays**

Operating

| | |
|---|---|
| Grand Theatre | 204-6 State St. |
| Olympic Theatre | 615 University Ave. |
| Gem Theatre | Schenk's Corners |

## Woldenberg's Cloak Corner

The place for Evening Coats
The place for Party Dresses
The place for Suits, Coats, Waists and Skirts at Moderate Prices.

**Located at Corner Pinckney & Mifflin**

## Woldenberg's Cloak Corner

## CHARLIE'S LUNCH ROOM

*Open Day and Night*

Why pay board by the week when you can eat what and when you want to on one of Charlie's

Tickets, $3.40 for $3.00

425 State St. Phone 1131

An Up-to-date Dry Goods House

is located at 5 and 7 West Main Street and known as the

## New York Store

Handling only the best of everything in all lines represented. We know we can please you, as we put every dollar to its purchasing-power limit.

Carpets and Rugs

All Kinds

**Extra Size Rugs a Specialty**

Phone 611

## Madison, Wisconsin

A CITY with an Honorable Past, a Busy Present and a Brilliant Future; famed for its Beauty, Culture, Industry and Thrift; with a population of 30,000; almost surrounded by the "Four Lakes," the most beautiful lakes in America; the seat of the University of Wisconsin;—A city of "Atmosphere, Achievement and Ambition," worthy of wider development and greater growth. The Wisconsin State Journal is enlisted for the establishment of this, through the creation of a Productive, Progressive and Public Spirited Civic Consciousness.

## The Wisconsin State Journal

Is the Home Newspaper of Madison, and that Determines Its Value to the Advertiser

## The Sterling Mark

On silver means quality—it guarantees quality

## The Mengs Pharmacies

stand for quality, and satisfied customers

Three Stores

W. Miffler

**University Ave.** **Monroe St.**

SUMNER & CRAMPTON

**Drugs and Photo Supplies**

502 State St.
Madison, Wis.

The only place in the city where you can get your photographic films

DEVELOPED FREE OF CHARGE

**Flowers Flowers**

House of Quality

**American Beauties**
Short and with 50 inch long stems

**Tea Roses**
Pink, White, Pearl and extra quality of Red

**Violets**
Best in City

**Lilies of the Valley**
Fresh Daily

**Carnations**
All Shades and extra long Stems

Smilax, Ferns and Asparagus.
Orders carefully delivered or shipped out of town

**New York Flower Company**

Fuller Opera House Block
Phone 476 F. CHOLES, Mgr.

FRATERNITY JEWELRY
DANCE PROGRAMS

**Spies Brothers**

**Jewelers and Stationers**

27 E. Monroe St., at Wabash Ave.
Chicago

Send for Catalogue

*Flowers!*

Choice Cut Flowers, Plants, Artistic Floral Designs, call at or phone to

Rentschler Floral Co. (Inc.)

GREENHOUSE—6th World Store,

226 State St. Phone 179

Phone 3877

75000 square feet of glass devoted to Cut Flowers

DR. J. V. McKEE
*Dentist*

3 West Main St. PHONE 1391

MENY BROS.
*Dentists*

Over German-American Bank PHONE 1022

DR. J. A. REGAN
*Dentist*

23 East Main St. PHONE 2941

CONKLIN & SONS COMPANY
ESTABLISHED 1854

COAL, WOOD, AND MENDOTA LAKE ICE
Cement, Stucco, White Lime, Hair & Sewer Pipe

MAIN OFFICE—24 E. Mifflin St.
Madison, Wis.

## Transits and Levels

Our Transits and Levels embody improvements of design and construction that are recognized by the engineering profession as being the best. Made complete in our own factories. In other words—made right. Send for catalog today.

---

## Eugene Dietzgen Co.

MANUFACTURERS
COMPLETE LINE OF FIELD AND OFFICE SUPPLIES

---

166 West Monroe St. . . Chicago
New York San Francisco New Orleans
Toronto Pittsburg Philadelphia

H. E. Smitt . President
Niels Johnson Vice-President
W. T. Woodward . Secretary

## Jefferson Transfer Company

Taxicab and Baggage

Phone 7

Day and Night Service

The University Line

## A. D. & J. V. Frederickson

PINE, HEMLOCK & HARDWOOD LUMBER

Builders and Manufacturers of
BUILDERS MATERIAL

Madison, Wis.

## Wehrmann's Luggage

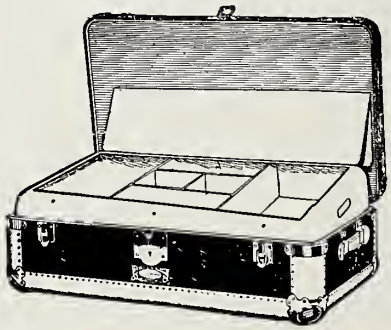

TRAVELS FARTHEST

116 King St. Phone 666

"Quality"
Our Motto
Your Protection

For Anything
Musical
try the

Wisconsin Music Company

20 N. Carroll St.

HORLICK'S
ORIGINAL-GENUINE
MALTED MILK

The Food-Drink for all Ages

Rich milk, malted grain, in powder form. For infants, invalids, and growing children. Pure nutrition, upbuilding the whole body. Invigorates nursing mothers and the aged. More healthful than tea or coffee. Agrees with the weakest digestion. Keep it on your sideboard at home. A quick lunch prepared in a minute.

Take no Substitute. Ask for HORLICK'S.

A trial sample will be mailed, free, upon request.

HORLICK'S MALTED MILK CO.
Racine, Wis.

J. H. Castle J. E. Doyle

Castle & Doyle

Dealers in

COAL, WOOD AND COKE

Lime, Cement, Stucco, Hard Wall Plaster, Sewer Pipe

Telephone 1993

801-811 E. Main St., Madison
Wisconsin

If you want real table satisfaction let the

V. W. Meat Market

A. Y. Reuter, Prop.

Furnish the meats

Nothing but the Choicest

Phones, 521-522

728 University Ave.

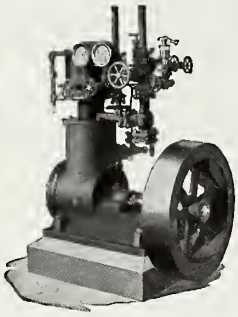

Horizontal, Double-Acting
Refrigerating Machine

**Ice-Making and Refrigerating Machinery**

Any Capacity, Verticle or Horizontal

**Corliss Engines**

Any Size

Medium or High-Speed

Inspect our Machinery at the University

## The Vilter Mfg. Co.

**967 Clinton St.**

MILWAUKEE, WIS., U. S. A.

Established 1867

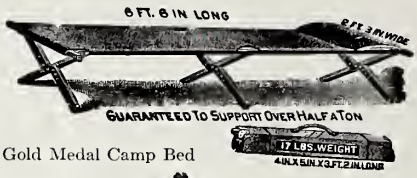


Gold Medal Camp Bed

Gold Medal Porch Chair

We are manufacturers of Gold Medal Camp Furniture and Outfits, many of which have been adopted by the U. S. Army and Navy.

We shall be glad to furnish our free catalog to all who desire it. We also have three small books of about 140 pages, as follows: Complete Fishermen and Anglers' Manual; Complete Hunters' and Sportsmen's Manual, and Complete Campers' Manual. Ten cents each in postage or coin will bring them to you, and they are worth several times this price

**GOLD MEDAL CAMP FURNITURE MANUFACTURING COMPANY**

Racine, Wisconsin - - - U. S. A.

## Cardinal Steam Dye Works

*Under New Management*

We claim to do the best work in the city, but how can we prove it to you if you do not give us a trial?

OFFICE AND WORKS—623 University Avenue. Phone 1500

H. WILLIAMS WM. GLAGOW
JNO. CASHIN

## H. T. Kroncke Hardware Co.

Our Motto: "QUALITY FIRST"

Electric 6 cup Perculator $4.00
Electric 9 cup perculator $4.50
Electric 14 cup perculator 5.00

Remember the place
KRONCKE'S CORNER
Phone 1025

# Concentrate!

For efficiency and economy
use the world's standard writer

WATERMAN'S IDEAL

## Waterman's Ideal Fountain Pen

WATERMAN'S IDEAL

$2.50 Up
At Your Dealer's.

To fit your hand and purse in
Regular, Safety and Self-Filling Types.

Safety
Regular
Self-Filling

L. E. Waterman Co., 173 Broadway, New York

"None Better Made
For Man or Maid"

## Walk-Over

Shoes

SOLD BY
J. F. ROSE & CO.
NEAR PARK HOTEL
Madison

# ROGERS PRINTING COMPANY

DIXON, ILLINOIS

The reputation of this house for good printing has been established through accuracy, and attention to little details

COLLEGE PRINTING OUR SPECIALTY

# Book Index


| | Page |
|---|---|
| Acacia | 462 |
| Advertising | 628 |
| Agriculture, College of | 67 |
| Agricultural Literary Society | 388 |
| Alpha Chi Omega | 502 |
| Alpha Chi Sigma | 482 |
| Alpha Delta Phi | 456 |
| Alpha Gamma Delta | 506 |
| Alpha Phi | 496 |
| Alpha Sigma Phi | 468 |
| Alpha Tau Omega | 464 |
| Alpha Xi Delta | 504 |
| Alpha Zeta | 208 |
| Alumni Magazine | 244 |
| Artus Club | 218 |
| A. S. M. E. | 518 |
| Athenae | 382 |
| Athletics | 249 |
| Athletics, Women's | 333 |
| Athletic Association | 250 |
| Athletic Association, Women's | 334 |
| Badger Board of Editors | 9 |
| Badger Board and Committees | 236 |
| Badger Board Offices | 246 |
| Badger Boat Club | 516 |
| Band | 365 |
| Barnard Hall | 539 |
| Baseball | 299 |
| Baseball, Women's | 336 |
| Baseball, Intercollege | 304 |
| Baseball, Interfraternity | 305 |
| Baseball, Season Review | 306 |
| Baseball, Season Standing | 303 |
| Baseball Team | 300 |
| Basketball | 293 |
| Basketball, Intercollege | 304 |
| Basketball, Interclass | 304 |
| Basketball Review | 298 |
| Basketball, Freshmen | 296 |
| Basketball Team | 294 |
| Basketball, Women's | 337 |
| Beautiful Women | 594 |
| Beta Gamma Sigma | 212 |
| Beta Theta Pi | 432 |
| Bird's Eye Views | 565 |
| Birge, Dean Edward A. | 63 |
| Board of Regents | 45 |
| Board of Visitors | 47 |
| Bohemian Club | 533 |
| Bowling, Fraternity | 332 |
| Bowling, Sorority | 342 |
| Bowling, Women's | 340 |
| Bronze Key | 229 |
| C. A. A.—Wisconsin Indoor Track Meet | 286 |
| Cardinal | 238 |
| Castalia | 390 |
| Catholic Students' Association | 513 |
| Chadbourne Hall | 538 |
| Chicago Club | 537 |
| Chinese Students' Club | 527 |
| Chippewa Valley Club | 532 |
| Chi Omega | 500 |
| Chi Psi | 436 |
| Circus | 420 |
| Civil Engineering Society | 519 |
| College Crew Race | 316 |
| College of Agriculture | 67 |
| College of Engineering | 75 |
| College of Law | 81 |
| College of Letters and Science | 49 |
| College of Medicine | 83 |
| Commercial Club | 515 |
| Class Cross Country | 322 |
| Class Rush | 200 |
| Class Societies | 219 |
| Class Officers (see under Juniors, Senior, etc) | |
| Commencement | 93 |
| Convocations | 428 |
| Consumers' League | 524 |
| Conference Outdoor Track Meet | 281 |
| Conference Indoor Track Meet | 280 |
| Contents, Table of | 8 |
| Copyright | 4 |
| Country Life Club | 523 |
| Crew | 307 |
| Crew, Freshmen | 314 |
| Crew Review | 318 |
| Crew, Varsity | 308 |
| Cross Country | 319 |
| Cross Country Team | 320 |
| Dakota Club | 542 |
| Daily Cardinal | 238 |
| Daily News | 245 |
| Dances | 418 |
| Debate | 370 |
| Dedication | 6 |
| Delegation to Kansas City | 536 |
| Delta Delta Delta | 498 |
| Delta Gamma | 488 |
| Delta Kappa Epsilon | 460 |
| Delta Sigma Rho | 214 |
| Delta Tau Delta | 442 |
| Delta Upsilon | 440 |
| Dixie Club | 530 |
| Drake Relay Meet | 291 |
| Drama | 345 |
| Engineering, College of | 75 |
| Engineers' Minstrels | 358 |
| Edwin Booth | 346 |
| Elbert Hubbard | 564 |
| Equal Suffrage League | 526 |
| Eta Kappa Nu | 210 |
| Euthenics Club | 525 |
| Executive Officers | 46 |
| Extension Division | 88 |
| Faculty | 49 |
| Faculty Library | 125 |
| Fencing | 328 |
| Fencing Club | 541 |
| Final Contest | 378 |
| Finis | 627 |
| Forensic Board | 368 |
| Forensic W Men | 369 |
| Foreword | 7 |
| Follies of 1914 | 570 |
| Football | 257 |
| Football Review | 270 |
| Football Team | 258 |
| Fraternities | 429 |
| Fraternity Bowling | 332 |
| French Plays | 360 |
| Freshman Basketball | 296 |
| Freshman Crew | 241 |
| Freshman Dec | 380 |
| Freshman Football | 269 |
| Freshman Officers | 202 |
| Friars | 224 |
| Gamma Alpha | 217 |
| Gamma Phi Beta | 490 |
| German Plays | 361 |
| Girls' Glee Club | 364 |
| Glee Club | 363 |
| Golf | 325 |
| Green Button | 534 |
| Green Umbrella | 233 |
| Gym Team | 326 |
| Gypsie Suzanne | 350 |
| Handball | 331 |
| Haresfoot | 348 |
| Hesperia | 384 |
| Hockey | 331 |
| Hockey, Women's | 338 |
| Home-coming | 428 |
| Honor Holders, Women | 335 |
| Honor Fraternities | 203 |
| Hudson River, On the | 317 |
| Indoor Relay Carnival | 284 |
| Inner Gate | 228 |
| Interclass Basketball | 304 |
| Intercollege Basketball | 304 |
| Intercollegiate Debates | 370 |
| Intercollege Baseball | 304 |
| Interfraternity Baseball | 305 |
| Interfraternity Bowling | 332 |

| | Page |
|---|---|
| Interclass Fall Meet | 288 |
| Interclass Spring Meet | 289 |
| Intercollege Regatta | 316 |
| Intercollege Track Meet | 285 |
| Interscholastic Track Meet | 290 |
| In Memoriam | 12 |
| International Club | 528 |
| Iron Cross | 220 |
| Joint Debate | 372 |
| Juniors | 191 |
| Junior Committees | 192 |
| Junior Ex | 379 |
| Junior Open | 379 |
| Junior Play | 356 |
| Junior Prom | 416 |
| Kappa Alpha Theta | 492 |
| Kappa Beta Phi | 225 |
| Kappa Kappa Gamma | 486 |
| Kappa Pai Gamma | 470 |
| Kappa Sigma | 450 |
| Law, College of | 81 |
| Lawrence Club | 540 |
| Live Stock Club | 522 |
| Le Badger Salon | 549 |
| Letters and Science, College of | 49 |
| May Fete | 426 |
| Medicine, College of | 83 |
| Meadota Boat Club | 517 |
| Menora Society | 544 |
| Military Corps | 398 |
| Military Events | 401 |
| Mining Club | 521 |
| Minor Sports | 323 |
| Minor Sports W Men | 256 |
| Mixers, Smokers, and Banquets | 419 |
| Monastics | 222 |
| Mortar Board | 231 |
| Music | 363 |
| Musical Clubs | 363 |
| Mystic Circle | 234 |
| New Faculty Members | 90 |
| Nora Samlag | 514 |
| Night Pictures | 562 |
| Northern Oratorical League Contest | 376 |
| Numeral Men, 1914 | 253 |
| Oratory | 376 |
| Orchestra | 366 |
| Order of the Black Mask | 226 |
| Organizations | 509 |
| Pageant, the Wisconsin | 423 |
| Phi Alpha Delta | 480 |
| Phi Delta Phi | 478 |
| Pai Beta Kappa | 204 |
| Phi Gamma Delta | 444 |
| Phi Kappa Sigma | 452 |
| Phi Kappa Psi | 432 |
| Philadelphia Visitation | 396 |
| Phi Lambda Upsilon | 213 |
| Pi Beta Phi | 494 |
| Psi Upsilon | 448 |
| Philomathia | 386 |
| Platform | 367 |
| Poughkeepsie | 312 |
| Press | 235 |
| Prom | 416 |
| Pythia | 392 |
| Red Domino | 352 |
| Red Gauntlet | 534 |
| Red Triangles | 474 |
| Regents | 45 |
| Regimental Compet | 403 |
| Regimental Officers | 398 |
| Representative Debaters | 381 |
| Rifle Club | 406 |
| Rocky Mountain Club | 531 |
| Round Table | 394 |
| Rush, The | 200 |
| St. Johns vs. Freshmen | 315 |
| Satire Section | 570 |
| Scabbard and Blade | 404 |
| School of Music | 86 |
| Season, Baseball | 306 |
| Season, Basketball | 298 |
| Season, Crew | 318 |
| Season, Football | 270 |
| Season, Track | 292 |
| Self-government | 407 |

| | Page |
|---|---|
| Seniors | 96 |
| Senior Committees | 97 |
| Senior Numeral Men | 253 |
| Senior Play | 362 |
| Senior Open | 378 |
| Senior W Men | 254 |
| S. G. A. | 411 |
| Sham Battle | 403 |
| Sigma Alpha Epsilon | 458 |
| Sigma Chi | 438 |
| Sigma Delta Chi | 211 |
| Sigma Nu | 454 |
| Sigma Phi | 466 |
| Sigma Sigma | 215 |
| Sigma Xi | 205 |
| Ski Club | 543 |
| Skull and Crescent | 227 |
| Soccer | 329 |
| Sophomore Debates | 374 |
| Sophomore Officers | 197 |
| Sophomore Open | 380 |
| Sororities | 485 |
| Sorority Bowling | 342 |
| Festive Occasions | 415 |
| Sphinx | 241 |
| Spirit of the University | 11 |
| Spring Carnival | 424 |
| Stage | 345 |
| Star and Arrow | 230 |
| Student Conference | 408 |
| Student Council to Dean of Women | 413 |
| Student Court | 409 |
| Summer school | 545 |
| Swimming | 324 |
| Swimming, Women's | 341 |
| Table of Contents | 8 |
| Tau Beta Pi | 206 |
| Tennis | 325 |
| Tennis, Women's | 339 |
| Theta Delta Chi | 446 |
| Theta Sigma Phi | 216 |
| Title Page | 5 |
| Tobogganing | 283 |
| Track | 271 |
| Track Review | 292 |
| Track Team | 272 |
| Triangle | 476 |
| Turkey Race | 322 |
| Union Board | 410 |
| Union Vodvil | 354 |
| U. W. Engineers Club | 520 |
| Van Hise, President C. R. | 48 |
| Visitors | 47 |
| Vocational Conference | 535 |
| Who's Who, 1914 | 98 |
| Who's Who, 1915 | 193 |
| Who's Who, 1916 | 198 |
| W. A. A. | 334 |
| Winter | 557 |
| Winter Sports | 330 |
| Wisconsin Beautiful | 13 |
| Wisconsin Country Magazine | 242 |
| Wisconsin Engineering Magazine | 243 |
| Wisconsin-Illinois Dual Meet | 277 |
| Wisconsin Magazine | 240 |
| Wiscinsin-Minnesota Dual Meet | 278 |
| Wisconsin-Ohio State Dual Meet | 276 |
| White Spades | 221 |
| W Men | 251 |
| W Men, Senior | 254 |
| Women's A. A. | 334 |
| Women's Athletics | 333 |
| Women's Baseball | 336 |
| Women's Basketball | 337 |
| Women's Bowling | 340 |
| Women's Court | 412 |
| Women's Council | 413 |
| Women's Hockey | 338 |
| Women's Swimming | 341 |
| Women's Tennis | 339 |
| Women W Wearers | 335 |
| Wrestling | 328 |
| Wyslynx | 232 |
| Yellow Helmet | 223 |
| Y. M. C. A. | 510 |
| Y. W. C. A. | 512 |
| Zeta Psi | 472 |